Entertainment — Page 7 | Home Building — Page 13 | Full Week's TV — Pages 11, 12 | Books — Page 6

ROTO MAGAZINE COLOR 14¢

WEEKEND EDITION

16 PAGES COMICS 14¢

Victoria Daily Times

WEATHER: CLOUDY; Details on Page 5

THE HOME PAPER PHONE 2-3131

VOL. 124, No. 187 * VICTORIA, B.C., SATURDAY, AUGUST 10, 1957—80 PAGES PRICE: 10 CENTS SATURDAY, 14 CENTS

NEVIL SHUTE'S 'ON THE BEACH' STARTS IN WEEKEND TODAY

The startling novel, "On the Beach," by famed writer Nevil Shute begins in Weekend Magazine in today's issue. This is a shattering forecast of what could happen if atomic war breaks out. The Weekend condensation of the novel will continue for the coming three weeks.

Rescue Parties Near Trapped Mountaineers

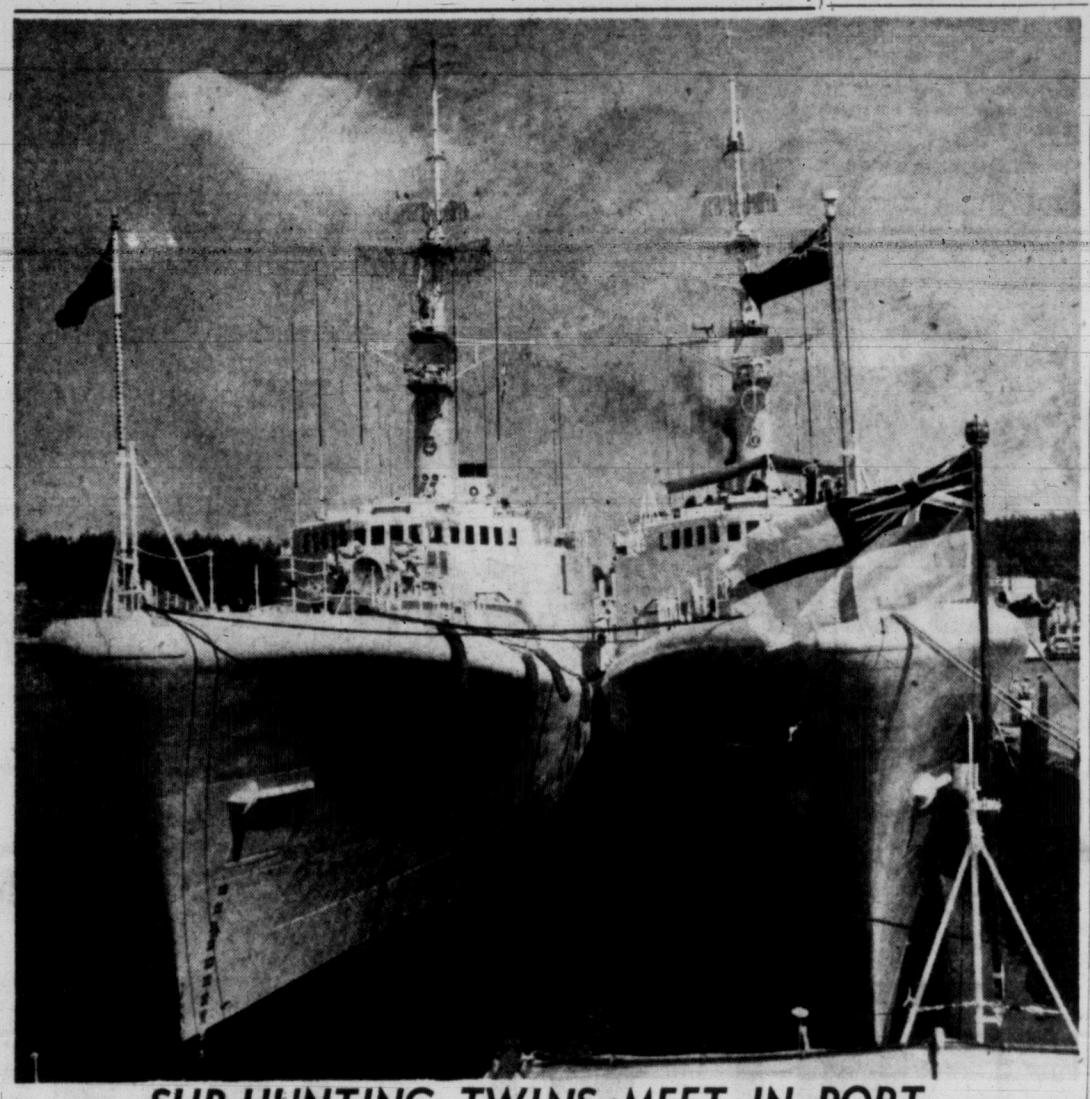

SUB-HUNTING TWINS MEET IN PORT

Newest sub-hunters in RCN Pacific Command's Second Canadian Escort Squadron are HMCS Skeena (left), and HMCS Fraser (right), shown as they "met" at Esquimalt for first time as commissioned ships. B.C.-built they are regarded as most efficient weapon devised to combat submarines. (RCN Photo.)

GROAN, MOAN PICTURE FOR WEEKEND WEATHER

The weatherman (groan) says the weather (moan) will be much the same (pfui) this weekend as it has been (bah) for the past week.

Like this: Mostly cloudy, brief sunny periods in the afternoon, showers in the evening and during the night.

(UGH!)

Men of 5 Lands In Alpine Drama

JUNGFRAUJOCH, Switzerland (Reuters)—A French rescue team reached the summit of treacherous Eiger peak today in a bid to save four climbers, trapped for a week on a sheer cliff face 1,500 feet below them.

Veteran French mountaineer Lionel Terray and a companion were the first of 50 alpinists from five countries to reach the 13,041-foot summit, from which guides hope to make a perilous descent to pull up the trapped men.

The major rescue party, a group of Swiss guides, was forced to turn back today when its advance party found it impossible to carry heavy rescue equipment up the chosen route to the summit. But other rescuers were near the summit to aid the French.

Three of the four mountaineers could be seen through telescopes 1,200 feet below the summit. The fourth man could not be seen.

Heavy Snow, Wind Lash Rockface

Heavy snow fell on the mountain heights during the night, and a howling gale lashed the almost vertical rock face on which the men have been trapped since Monday.

The fact that the three men were not covered by snow was believed by guides here at the foot of the mountain to mean that they were still able to move. Friday they climbed up about 1,200 feet after remaining motionless 2,500 feet from the sumit for four days.

The fourth man remained behind Friday, lashed upright to the sheer rocks. Willi Balmer, chief of the Grindelwald rescue service, today said he is certain that the man is dead. His body went limp after he waved to Balmer and a pilot who circled the wall.

The plight of the four—two Germans and two Italians—launched the largest rescue operation ever seen on the Eiger, a mountain in the Jungfrau Massif of south central Switzerland. Nearly 100 men set out with ropes, pulleys, sleds, medical supplies and food.

The group of experienced guides from Italy, France and Germany, plus a 20-man team of expert Polish climbers in the area for training, is taking an easier route than the north face to reach the summit. They will try to help the men from above.

The north face was first climbed in 1938. In all, only about 20 alpinists have made the difficult ascent.

Experienced Alpinists in Grindelwald said "mountaineers spending only one night in the Alps under bad conditions like these four men experienced usually loose 60 per cent of their strength. They have spent five such nights under the worst conditions possible."

A veteran climber said it was "suicidal" to try to scale the Eiger north wall with its many rock and ice avalanches and its ice-covered surface, which "practically offers no hold," and for causing other men to risk their lives to rescue them.

The Eiger north wall first was conquered in 1938, but one veteran said, "this makes no difference."

Bombers, Jets Batter Rebels

BAHREIN, Persian Gulf (UP)—British bombers and jet fighters today pounded stubborn rebel units in hilltop emplacements and caves holding up the advance of loyal forces on the rebel stronghold of Nizwa.

Air Vice-Marshal Sir Laurence Sinclair, the over-all commander of combined British-Sultanate forces operating against the Imam of Oman, said his forces had met "organized resistance" from an enemy "well-trained and in well-prepared positions."

He said Brigadier James A. R. Robertson ordered his ground troops to sit tight until the air assault flushed out the rebel snipers on the road to Nizwa.

Two four-engine Shackleton bombers dropped 104 two-pound fragmentation bombs on rebel-held spurs and crags dominating the valley between Firq and the insurgent headquarters at Nizwa from about 4,000 feet.

The RAF controller on the spot said the bombing was "having effect" and that the rebels were leaving their caves.

Sinclair said that once the rebels were forced into the open they were hammered by cannon and rocket fire.

He and Robertson reportedly have drafted plans to move to Firq and then up the valley to Nizwa. The ground forces were expected to stand fast today.

Sinclair said the rebels were surprisingly well trained.

"Yesterday they held their fire until our troops were within 15 yards of their positions," he said. "It's good military practice, but not what is normally done by tribal fighters who usually shoot wild from great distances."

The Sultan's forces had expected to "walk through" into the valley with the main rebel resistance expected at Nizwa. Newspapers in London said Robertson withdrew his 700 troops in the face of 200 enemy soldiers because he was afraid an all-out attack would bring on international repercussions.

CAIRO (UP)—Seven nations recommended here today that the Arab League submit the Omani dispute to the United Nations Security Council as a "threat to international peace."

Hurricane Hit Gulf Coast, Rests Easier

NEW ORLEANS (AP) — Tropical storm Bertha, a weak sister of the cruel hurricane that hammered the Louisiana coast six weeks ago, fizzled across eastern Texas today.

There was no report of loss of life, and property damage reports were surprisingly light from the season's second Gulf of Mexico storm. The weather bureau's final advisory on Bertha said highest winds were estimated at 50 miles an hour—far below the 75 miles-an-hour lashings of a hurricane.

Bertha emerged from infancy and grew into a full-blown hurricane for a brief period Friday as it rumbled in from the Gulf of Mexico. The southwest Louisiana coast, where hurricane Audrey claimed more than 500 lives in late June, was evacuated in the face of swelling tides and buffeting winds.

Heavy rains and locally strong winds were predicted for the east Texas area but the advisory said the storm would weaken progressively as it moved inland.

Thugs Threaten Child In Bid to Flee Posse

CANTON Ohio (AP — Using the life of a terrified nine-year-old farm girl as their bargaining point, three youthful gunmen made an unsuccessful bid for freedom from 100 policemen who surrounded them Friday night.

"If one shot is fired into the house I'll kill the little girl," one of the men shouted to policemen.

The officials answered with a barrage of lead as the three gunmen who had robbed a grocery store and shot a policeman, fired random shots from the windows of the farm house.

While all the excitement was going on, one of the robbers kept telephoning the sheriff's office in Canton with threats that women in the farmhouse would be harmed.

But after a two-hour siege in which no one was injured, the bandits surrendered.

An armored car convinced them. Canton police backed their shielded car up to the house and hollered an ultimatum. It worked.

Just before the surrender one of the robbers handed a roll of bills totalling $306 to 14-year-old Connie Fenstermaker.

"Here, take this—we won't need it," he said.

The money was part of the proceeds of a $400 holdup at a grocery store late Thursday. In fleeing from the grocery the robbers shot and seriously wounded Louisville patrolman Harris Lillie, 44. Then they took over the farm residence of Homer Fenstermaker and his family—six persons in all.

As they drove up, one man jerked the door open and ordered, "sit down and be quiet."

It was just over 24 hours later when the surrender came. All the while the men listened to radio reports, apparently afraid that Lillie was going to die.

Strike of 7,000 Dockworkers Hits London's Meat Supplies

LONDON (Reuters) — A strike of 7,000 men at London docks and wholesale food markets began to hit meat supplies in London today.

The unloading of thousands of tons of meat from freighters has been slowed down because most of the cold-storage warehouses are strikebound.

Eleven ships, most of them carrying foodstuffs, are idle, and another four are awaiting berths.

Nearly 2,200 dock workers have been on strike for five days in sympathy with 4,000 workers at London's fruit and vegetable markets who are in the 27th day of an unofficial strike over terms of work. Friday, nearly 1,000 warehousemen joined the walkout.

Leaders of the striking market workers plan to spread the sympathy strikes along the London docks if their employers carry through a return-or-be-fired ultimatum.

Both market and dock workers have been called to a mass rally in Trafalgar Square Sunday.

Betty Stanhope Takes Big Lead

MONTREAL (BUP) — Youthful Betty Stanhope of Edmonton, last year's national junior champion, took a commanding 6-up lead over Mary Gay of Calgary, at the halfway point in the 36-hole Canadian Ladies Open Golf Championship today.

FAMILY WIPED OUT

3 Deaths Blamed On Carbon Monoxide

TORONTO (CP) — Assistant Coroner Morton Shulman said today asphyxiation from carbon monoxide probably caused the deaths of three members of a family whose decomposing bodies were found in their Vaughan Road home Friday night.

However, Shulman said, he has ordered an inquest to remove confusion surrounding the bizarre case. An autopsy disclosed blood discoloration of a type found in asphyxiation but no signs of violence. The fumes were thought to have come from a water-heater and combined with humid atmosphere had consumed all the oxygen in the house.

Neighbors, disturbed by a sickly-sweet odor emanating from the Arnold Kirk family home had summoned the police.

In upstairs bedrooms of the tidy two-storey home were found: Arnold Vernon Kirk, 63, trust-company employee;

His wife, Amelia, 68;

Their son David, 24, a supermarket clerk.

Scottish Teams Open Soccer Play

(See scores, page 3)

GLASGOW (Reuters) — The British soccer season opened today with the Scottish League Cup competition. The English schedule begins in two weeks.

Rangers, the Scottish League champions, swamped St. Mirren 6-0. Three goals by Max Murray were followed by three by Billy Simpson.

Celtic had to work to beat Airdrieonians 3-2. They were trailing 2-1 at one stage.

The first goal of the season was scored by former St. Mirren and Motherwell forward, Wilson Humphries, who now is with Dundee United. He had the ball in the net within 45 seconds, but despite this flying start his team was beaten 4-1 at home by Clyde.

LIGHTNING BOLT BLAMED FOR BLACKOUT

A lightning bolt on a land section of the submarine cable up-Island is believed the cause of a seven-minute power failure in the Victoria area early this morning.

A B.C. Electric official said today the power knock-out at 5.53 a.m. was "probably" caused by lightning striking the cable somewhere between the Stratford power station at North Duncan and Nanaimo. All circuits were functioning again by 6 a.m.

Kidnapping Feared

HEMMINGFORD, Que. (CP)—Police searching for little Lise Lariviere, 2, missing since Friday morning from her farm home near here, have turned to the possibility she may have been kidnapped.

PRAYER FOR TODAY

Our Father, God, as we count our blessings, our hearts overflow with gratitude. For life, for hope, for happiness, we are grateful. For privileges, for opportunities, for responsibilities, we praise Thy name. Widen the horizons of our gratitude, that our gratitude, that our thankfulness may color our whole life; through Jesus Christ, Amen.

Rumor of Flu On 'Big O' Draws Denial

Rumors that men aboard HMCS Ontario during the training cruise completed Friday were stricken with Asiatic flu were scotched today by naval authorities.

There were about 100 cases of heavy colds and mild influenza, but none at all of the dread oriental flu which is worrying medical authorities in the western world.

The navy pointed out that, had there been even one case of this disease aboard Ontario or the three destroyers which accompanied her, the ships would have been quarantined.

Easternmost point reached on the cruise was Hawaii.

Rumors were believed to have started when anxious navy wives heard reports that husbands were down with the flu. Many inquiries were received at Dockyard from wives asking if the ships would be quarantined.

M' Uncle Zeke's gittin' a mite disgruntled about th' weather. Sez folks livin' here should go south fer th' winter, an' stay there fer th' summer.

★ ★ ★

One thing, them Swiss rescue teams never ignore a cry fer Alp.

★ ★ ★

Looks like our centennial observance is goin' t' consist o' burnt offerin's.

'WE LOOK AFTER U.S. FIRST"

Not His Job to Make Friends, Dulles Tells Congress Group

WASHINGTON (UP) — Secretary of State John Foster Dulles has told Congress it isn't his job to make friends for the United States.

"Not for one minute do I think the purpose of the state department is to make friends," Dulles said. "The purpose of the state department is to look out for the interests of the United States. Whether we make friends, I do not care."

Dulles made the statement June 18 at a secret session of a house appropriations subcommittee studying the Eisenhower administration's request for $3,864,000,000 to carry on this country's foreign aid programs this year. Dulles' testimony was made public today.

Under questioning by Rep. Winfield K. Denton (D-Ind.) about the administration's "soft" loan policy toward allies, Dulles said the loans were not intended to make friends.

Denton questioned whether the loans, if unpaid, would not make enemies instead of friends.

"I do not care in a lot of these cases whether they are friends or not," Dulles said. "We are doing these things because it will serve the interests of the United States."

Denton then said he understood the state department's function was to maintain friendly relations with foreign countries.

"We try to maintain friendly relations with some foreign countries; not all," Dulles said.

"Do you not think that that will cause hard feeling later when the soft loans come due and cannot be paid, if that is the case?" Denton asked.

"It may," Dulles replied. "But I do not care about that.

"If the making of these loans saves the country from communism, a people, an area, the loss of which to communism would be bad for the United States, I do not care whether they like us or hate us. We will have accomplished our purpose

Index to Inside Pages

	Page
Air Defence Plan Praised By Diefenbaker	2
Red Tape Snarls Move in Russian Spy Case	2
Two Submarines Headed Back to Poland	3
B.C. Housewife Confident of Beating Lake Okanagan	3

Ask The Times	15	Finance	10	Silenus	5
Building	13	Hutchison	4	Sports	8, 9
Churches	16	Island Digest	5	Step With Style	18
Classified	20	London Letter	5	Why Grow Old?	18
Comics	27	Penny Saver	18	Women	17, 18, 19
Entertainment	7	Radio	21	Horocope	24
Etiquette	18	Roberts	15		

Air Defence Plan Lauded By Diefenbaker

PRINCE ALBERT, Sask. (CP) — Prime Minister John Diefenbaker said Friday joint Canadian-American continental air defence which came into effect last week, was "one of the very good things."

The prime minister made the statement in an interview in Saskatoon while en route to his home constituency of Prince Albert from Ottawa by air.

In Prince Albert later he officially opened the Prince Albert Exhibition and tried his hand on the tennis court.

At the exhibition opening, where he was made a life member of the Agriculture Society, Mr. Diefenbaker said farmers make a major contribution to world peace by "providing ramparts in other parts of the world against communism."

EQUALITY RECOGNIZED

Talking with reporters at the stop over in Saskatoon, he said that in the past there wasn't the equality of official recognition of equal partnership in connection with the defence of the continent.

He referred to the integration of North American air defence under the joint command of Canadian and U.S. officers. Air Marshal C. R. Slemon will be second in command to General Earle Partridge of the United States Air Force.

The prime minister said the achievement of this recognition brings Canada and the U.S. "into line with the course followed by the North Atlantic Treaty Organization in Europe."

Turning to agriculture, he told reporters "U.S. officialdom" has shown a realization of the effects on Canada of the U.S. agricultural disposal program."

Defence Chief Agrees to Sell Stock Holdings

WASHINGTON (UP) — Soap manufacturer Neil H. McElroy smoothed the way today to become secretary of defence by agreeing to sell some of his stock holdings, Congressional sources said.

The sources said McElroy told key senators on the armed services committee he was willing to dispose of his stock in General Electric Co. and Chrysler Corp., both of which hold huge defence contracts.

The committee wants to make certain that no conflict of interest will arise between his duties as defence chief and his private affairs.

The group scheduled a meeting next Thursday at which McElroy, now president of Proctor & Gamble, is expected to detail his plans for selling the stock.

McElroy's problem was regarded as small compared to that which faced defence secretary Charles E. Wilson in 1953. Then president of General Motors, a top defence contractor, Wilson was forced to sell his extensive holding in the firm before he was confirmed.

VANCOUVER ENTRIES

FIRST RACE—$1,050, for three-year-olds and up, six furlongs:
Miss Coleen (Arterburn) 115
Well Bred (Tranchina) 120
Lord Glenlivet (Marsh) 115
Graduate (Burton) 115
Record Time (R. Williams) 120
Jessie Mae (Fugate) 110
Count Wex (Frey) 120
Overset (Dixon) 115
Air Lord (Broomfield) 115
Nanco (Richardson) 110
Also eligible:
Long Oats (Tranchina) 120
Royal Glory (Ulrich) 120
Pharmoor (Leonard) 115
Key Em Count (Dixon) 120

SECOND RACE—$1,050, for three-year-olds and up, six furlongs:
Co-Pilot (Leonard) 117
Luja (Dixon) 117
Son Rail (Tranchina) 117
Cluny (Pederson) 110
Kitty Sands (Fugate) 117
Flurry (Shepherd) 112
Dry Fox (Dobson) 112
Soul Talk (R. Williams) 112
Herran (Burton) 117
Nick's Hope (Broomfield) 109
Also eligible:
Royal Drive (Fugate) 117
Lulu Queen (Coppernoll) 110
Pebble's Pride (Pederson) 107
Misty Cara (Howe) 102

THIRD RACE—$2,100, for two-year-olds, five and one-half furlongs:
Taramander (Coppernoll) 121
King Turf (Arterburn) 121
Great North (Marsh) 114
Airline (Richardson) 114
Signalad (no boy) 121
Akimbene (Frey) 107
Easy Trust (Dixon) 118
Kacita (Broomfield) 111
Sure Lea (R. Williams) 111
Dolly Mae (Pederson) 116

FOURTH RACE—$1,050, for three-year-olds and up, foaled in Canada, six furlongs:
Royal Standard (Pederson) 121
I Do (Leonard) 111
East Weymss (R. Williams) 113
Laurision (Coppernoll) 116
Militont (Frey) 115
Does Won (Broomfield) 115
Lady Sadie R. (no boy) 116
Winter Range (Marsh) 121
Colwood Girl (Ulrich) 116
Sleepy Girl (Ventrella) 116
Also eligible:
Fay's Hope (Richardson) 118
Baby Rose (Fugate) 116
Eastern Epic (Dixon) 118
Mybesttoyou (Coppernoll) 118

FIFTH RACE—$1,050, for three-year-olds and up, six furlongs:
Candy Showers (Leonard) 102
Terraflyer (Richardson) 115
Real Buy (Dixon) 115
Hope Heel Fly (R. Williams) 117
Incalco (Coppernoll) 117
Chilblain (Frey) 115
Desert Flash (Burton) 112
Hookhanger (Siverwright) 112
Song Time (Broomfield) 107
Flathead (Marsh) 115
Also eligible:
Justice Flash (no boy) 103
Welcome Day (R. Williams) 110
Prince Denis (Frey) 112
Indian Springs (Sivewright) 112

SIXTH RACE—$1,100, for three-year-olds and up, foaled in Canada, one mile:
Power Dial (Webster) 114
Riskahot (Ventrella) 115
Chick's Last (Arterburn) 113
Cabbet (Marsh) 120
Corn Tassel (R. Williams) 113
Appy Thot (Richardson) 115
Query Street (Broomfield) 120
Bob's Finale (Howe) 116
Sea Lad (Terry) 110
Propel Anne (Shepherd) 110
Also eligible:
Fair Sex (Brown) 113
Lady Cara (Howe) 105

SEVENTH RACE—$1,300, for three-year-olds and up, six furlongs:
Rosyth (Coppernoll) 112
Beau Sierra (no boy) 126
O U Kid (Richardson) 109
Cotton Sampler (Marsh) 112
Forger (Broomfield) 121
Renmerb (Leonard) 100

EIGHTH RACE—$1,050, for three-year-olds and up, mile and 70 yards:
Final Cross (Brown) 120
Wheatlander (Ulrich) 120
Gee M Bee (Burton) 113
Barnton (Coppernoll) 113
Lord Itry (Arterburn) 113
Cledy (Frey) 113
Greek Light (Fugate) 117
Sandown Pebble (Webster) 112
Noon Gold (Marsh) 112
Lady Asia (Dixon) 113
Also eligible:
Prince Harry (R. Williams) 113
First Ral (Tranchina) 120
Vuvette (Leonard) 110
Actland (Siverwright) 107

SUB RACE—$1,050, for three-year-olds and up, mile and 70 yards:
East Cliff (Richardson) 113
Risky Star (Dixon) 121
Scott Drive (R. Williams) 113
Moodyville (Leonard) 102
Miss Re-Dell (Coppernoll) 116
Major Level (no boy) 107
Bay Reader (Dixon) 121
Chief Remhi (Frey) 107
Mabe Ruff (Leonard) 108
First post, 4.30.

Purposely Wrote Stories to Hurt Stars—Editor

HOLLYWOOD (UP) — The ex-editor of Confidential Magazine testified Friday he purposely wrote smear stories to injure prominent personalities.

He made the statement at the libel trial of scandal magazines Confidential and Whisper.

The former editor, Howard Rushmore, of New York, said "I certainly did," when asked if he had ever written any story to injure anyone.

"I'm proud I wrote the Rory Calhoun story," Rushmore said on the witness stand.

He also said he wrote stories about Marilyn Monroe, Van Johnson, Richard Carlson and John D. Rockefeller.

He was asked a direct question as to whether he wrote "the story about Van Johnson being a homosexual."

"Yes, I did," Rushmore said.

HAVE AFFAIR

The ex-editor said his "chief source in Hollywood" was Francesca De Scaffa, former wife of actor Bruce Cabot. She was indicted by the grand jury earlier, but refused to be extradited from Mexico City.

Rushmore said Miss De Scaffa once said she could get stories "even if I have to have an affair with the man involved."

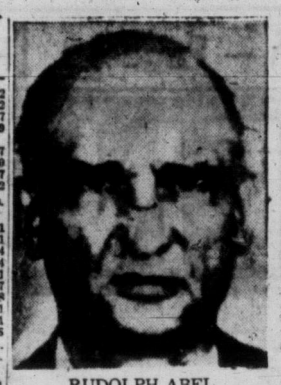

RUDOLPH ABEL

Strike Idles 3 Newspapers In Boston

BOSTON (UP)—A strike by 300 Mailers' Union employees idled more than 5,000 persons at Boston's three major daily newspapers today. There was apparently little hope of an early settlement.

The walkout was called Friday night after wage settlement talks between union leaders and management representatives "collapsed."

A state mediator, who was present at the talks along with federal negotiators, said there was "little prospect for immediate renewal of negotiations."

All three newspapers suspended publication shortly after the walkout and only the afternoon papers hit the streets. The only daily newspaper unaffected was the Christian Science Monitor with a circulation of 161,566.

HINGES ON FBI FILES

Red Tape Snarls Move In Russian Spy Case

WASHINGTON (UP) — The government may have to drop its spy case against Soviet Col. Rudolph Ivanovich Abel until Congress takes action to protect FBI files, congressional sources said today.

The justice department had no comment, but sources close to the department expressed fears about the outcome against Abel, who is regarded as one of the central figures in the government's recent roundup of accused spies.

Abel was indicted Wednesday on charges that he sent secret defence material to Russia while posing for nine years as a Brooklyn photographer. If convicted, he would be liable to the death penalty.

Congressional outcome about the outcome of the case stemmed from the June 3 Supreme Court decision to compel the government to show defendants in criminal cases the FBI reports of prosecution witnesses.

FBI Director J. Edgar Hoover has been known for years to strongly oppose disclosure of any FBI reports that reveal FBI investigative techniques, disclose confidential informants, or injure innocent people.

Some sources reported several weeks ago that Hoover and his associates feel they would prefer the FBI to withdraw from the prosecution of some espionage and other security cases if necessary to protect the sanctity of FBI files.

Any prosecution of an espionage case without FBI participation would be unlikely—if not impossible.

AS MODERN AS TOMORROW
"BALLERINA MIST"
FINE OVEN-PROOF DINNERWARE

"GAIETY," an almost classic floral, twig and leaf pattern on a white base with silver trim. Truly a beautiful dinnerware with a color and pattern that will not fade or discolor.

12-Pc. Set
2 Dinner Plates
2 Cream Soups
2 Salad Plates
2 Fruit Dishes
2 Cups and Saucers

$9.75

Other Dainty Patterns Available:
"Moss Rose"
"Babys Breath"
"Southern Garden"

LITTLE & TAYLOR
Registered Jewellers — American Gem Society
1209 DOUGLAS ST. (Scollard Bldg.) Phone 5-4431

This Week's Special
Spotless
DRESSES 75c
DRY CLEANED Reg. 1.05

BUSY TIME AHEAD

Six-Day Schedule For Queen in U.S.

A tight six-day schedule has been drawn up for the forthcoming visit to the United States of Queen Elizabeth and Prince Philip.

The major events:

WEDNESDAY, OCT. 16:
3 p.m.—Arrive Patrick Henry Airport, Va.
Afternoon—Visit Jamestown festival, and then visit Williamsburg, Va., spending night at Williamsburg Inn.

THURSDAY, OCT. 17:
Morning—Arrive Washington national airport to be met by President and Mrs. Eisenhower.
12:15 p.m.—Arrive at White House.
1 p.m.—Lunch privately with President and Mrs. Eisenhower.
3 p.m.—Lay wreath at the tomb of Unknown Soldier at Arlington National Cemetery.
5:30-6:30 p.m. — Press, radio and television correspondents give reception for Queen at Statler Hotel.
8:00 p.m.—President and Mrs. Eisenhower give state dinner.

FRIDAY, OCT. 18:
1:00 p.m.—Vice-President and Mrs. Nixon give luncheon at the capitol.
5:00 p.m.—Heads of missions of Commonwealth countries give reception and garden party at British Embassy.
8:15 p.m.—Secretary of State and Mrs. Dulles give state dinner at Pan American Union.

SATURDAY, OCT. 19:
10 a.m.—Queen receives members of Commonwealth missions at British Embassy.
2.00 p.m.—Gov. Theodore R. McKeldin of Maryland will be host at football game.
8 p.m. — Her Majesty and Prince Philip give dinner honoring President and Mrs. Eisenhower at British embassy.

SUNDAY, OCT. 20:
8 p.m. — Australian ambassador Sir Percy Spender gives Commonwealth dinner at Australian embassy.

MONDAY, OCT. 21:
1 p.m. — Luncheon given by New York Mayor Robert Wagner at Waldorf-Astoria.
Afternoon—Visit United Nations.
Evening — Pilgrims and English-Speaking Union give dinner at Waldorf-Astoria; Commonwealth Ball at Seventh Regiment armory.

Maycock Optical Dispensary
LTD.
Prescriptions Filled Reasonably
RONALD W. MAYCOCK, Optician
1327 Broad St. at Johnson Telephone 4-7651
Modern Lens Grinding Plant on Premises
Lenses and Frames Replaced While You Wait

FUEL SAVINGS AS MUCH AS 50% OVER ORDINARY FURNACES!

GENERAL ELECTRIC
AUTOMATIC
OIL FURNACE

- ECONOMICAL G-E "TURN-BACK" FLAME — travels longer, hotter path and retains hot gases longer. More heat mileage for every drop of oil. More savings for you.
- QUICK-HEATING G-E "SPIRA-FLOW" — quick-heat transfer section of heavy-gauge welded steel with baffled-in surfaces.
- G-E NON-CLOG LOW PRESSURE BURNER HEAD — measures and prepares fuel and air to do more work, burn cleaner.
- SPACE-SAVING DESIGN — fits conveniently into closet, alcove or small corner of basement. Modern styling. Approved for 2" combustible clearance.
- "PRE-PAIRED" to add the (G-E) Summer Air-Conditioning unit anytime.

No need to worry about those high fuel bills—call on us today for full particulars on how you can actually save money with the finest heating and cooling system in the world.

CALL US TO-DAY FOR YOUR FREE HOME HEATING SURVEY

C. J. McDowell
Plumbing and Heating Limited
1000 Douglas at Broughton Phone 3-4138

See us for best results

We faithfully capture every detail of your vacation films in either black-and-white or color . . . always return them promptly!

VICTORIA PHOTO SUPPLY LTD.
"Where Good Photography Begins"
1015 DOUGLAS ST. 5-3458
Free Customer Parking at Rear

FREE
Bank Accounts For Babies
when
CKWX
moves to
1130
on your radio dial-August 15th

If your baby is born in British Columbia between midnight August 14 and midnight August 15, 1957, he or she can start out with a bank account of $11.30. Simply obtain a letter from your Doctor or Hospital verifying the birth and mail it to CKWX. A bank book for the baby will then be forwarded to you. All letters must be post marked before midnight August 31, 1957.

50,000 WATTS . . . to reach every corner of British Columbia! On August 15th CKWX increases its present power ten times to become Western Canada's most powerful radio station. Everyone in B.C. will enjoy the top personalities, exclusive features, sportscasts and special events that make CKWX the finest radio station in Canada.

Radio British Columbia
CKWX
Vancouver
7929-1

2 Subs Headed Back to Poland

No Explanation Given for Cruise; International Law Not Violated

that prowled Britain's northeast coast Friday were somewhere in the North Sea today, apparently headed back to their base in the Red-held Polish port of Gdynia.

The subs, first sighted Thursday night off the Scottish coast a few miles north of the big British submarine base at Rosyth, headed out to sea late Friday and were last seen 50 miles east of Newcastle.

In Warsaw, a navy operations officer told the United Press at nightfall Friday that the U-boats had reported by radio that they were on their way back to Gdynia.

The purpose of the subs' cruise along the British coast was unknown. They remained outside the three-mile limit, avoiding any violation of international law.

THEORY DISPROVED

British press speculation that the crews intended to seek political asylum as refugees appeared to have been disproved by events.

Naval intelligence officers here also discounted the theory that the submarines may have been manned by Russians who were taking them to Egypt.

They pointed out that the U-boats had been identified as vessels of the "M" class—300-tonners carrying a crew of only about 20 men. Such craft, they said, "would have a hard time making the Mediterranean without refueling somewhere."

The two submarines, "shadowed" by the British navy and air force, cruised slowly down the coast past the Firth of Forth in southern Scotland, and then ran along the English coast for a time.

They maintained a distance of about 15 miles from the coast during the entire period.

Informed sources here questioned the belief that the submarines amount to half of Poland's entire undersea fleet.

The latest edition of "Jane's Fighting Ships" says Poland has only four submarines—one built in The Netherlands and three in France—but it was reported here that Russia has given Poland several more U-boats since Jane's went to press.

WHAT'S YOUR OPINION?

BY DINAH KERR AND ROBIN CLARKE

Question: "Do you think Lord Altrincham should have had his face slapped for his criticism of the Queen's English?"

R. L. Pleasance, 25 Chancellor: "No, he should not have been slapped. The guy's entitled to his own opinion. Royalty is a lot of tommyrot, anyway. There's nothing wrong with the Queen's voice, though."

Pleasance Sposito

Angelo Sposito, 422 Kingston: "No, of course not. The Queen is a queen and she should be able to speak as she pleases. That's nobody's business but her own."

Beverley Poskitt, 449 Quebec: "Yes, he deserved it. After all, the Queen's British and if she can't speak good English, who can?"

Poskitt Homer

Miss May Homer, Brantford, Ont.: "Yes, I do. I'm English myself and I believe British royalty shouldn't be criticized to that extent. I think the Queen's voice has improved very much since she was crowned."

Carol Sturrock, 3307 Aldridge: "Yes, he should. The Queen is royal and Lord Altrincham should watch what he says. I think she speaks very well. I wish I could."

Sturrock Smith

L-C R. G. Smith, Queen's Own Rifles, Gordon Head: "Sure he should have been slapped. He shouldn't criticize the Queen. That's no way to act."

Gem Investing Strictly For Big-Timers

Victorians are advised against investing in diamonds unless they have a small fortune.

So says Roy Hebden, secretary-treasurer of the Victoria Jewellers' Association.

Speaking at the Lions Club luncheon Friday, he stressed that diamond-buying, for investment purposes, is strictly big business.

As such, it is carried on in the big cities—New York and Los Angeles are two—in North America. And the gem-buying is done by persons who can afford to be choosey.

KNOW MARKET

One of the requisites of successful diamond investment is a bankroll of Diamond Jim Brady proportions.

PEARKES TO INSPECT CADETS HERE

Defence Minister George Pearkes will be inspecting officer at HMCS Venture graduation exercises Aug. 23.

It will be his first official function in his own riding since his appointment to the defence post.

Mr. Pearkes also will present awards to leading cadets.

Venture is the RCN's training school for junior officer candidates.

Ike Appoints Labor Leader As UN Delegate

WASHINGTON (UP)—President Eisenhower has picked James H. Smith Jr., a Colorado rancher and former naval official, to direct America's multi-billion dollar foreign aid program.

The president also nominated AFL-CIO President George Meany as a delegate to the 12th session of the United Nations General Assembly and movie actress Irene Dunne as alternate delegate.

Eisenhower sent the three nominations to the Senate Friday along with that of Ambassador Henry Cabot Lodge Jr. for reappointment as head of the U.S. delegation to the United Nations. James J. Wadsworth was selected alternate to Lodge.

The 48-year-old Smith, a native New Yorker, would replace John B. Hollister as head of the International Co-operation Administration. Hollister notified Eisenhower July 1 that he wanted to step down after nearly 2½ years in the post.

Smith was a commander in the naval reserve during the Second World War.

VENETIAN BLIND LAUNDRY
QUICK SERVICE
Telephone SUN RAY 2-6612
H. N. DAVIES, Prop.

HIS BOAT CONKED OUT — Prince Philip smiles as he and Charles were being towed to the home of friend at Cowes, Isle of Wight. (AP Wirephoto.)

PAPERS FEAR FOR YOUNG CHARLES

Press Barbs Drawn by Philip For Friendship With Parker

LONDON (UP) — Prince Philip was reported today "spoiling for a row" with Buckingham Palace advisers over his close friendship with a former courtier who is divorced.

Navy Commander Michael Parker, who lost his job last February as Philip's secretary when he divorced his wife, is spending the week with Philip and Prince Charles at Cowes.

The Daily Herald said there was a big fight at the palace recently over Philip's friendship for Parker and that Philip insisted he "intends to choose his own friends."

The newspaper said Philip answers the palace criticism by inviting Parker to Cowes "and having many a pint with him."

Other London newspapers today criticized Philip for taking Prince Charles out in his yacht in strong winds and for letting Charles' under-age cousin drive a car.

The eight-year-old heir to the throne narrowly missed a ducking in the harbor at Cowes when Prince Philip's yacht heeled over dangerously.

BOY TRANSFERRED

A few moments later, with the yacht filling with water, Philip hailed a passing barge and transferred the boy to safety. He and the boat's builder, Uffa Fox, brought the craft in.

The London News Chronicle took the royal household to task for the incident.

"Fathers," it asked, "would you take your eight-year-old son sailing in strong winds? What would you say about it, mothers?"

Charles is vacationing with his father and his cousin, Prince Michael of Kent, at Cowes. The 15-year-old Michael was spotted Friday by 50 sightseers, driving a powerful automobile. The legal age for holding a driver's license in Britain is 17.

"Under-age prince takes out a car," says the London Daily Herald in a page-one headline. "I see Prince Michael go driving," says the Daily Sketch eye-witness story by columnist Simon Ward.

The Daily Mirror reports that the prince, two years below the legal driving age, "can drive very well."

The newspapers say police at Cowes just waved on the young prince through the crowded streets. The head of the local police said none of his men had reported it to him.

Oliver Hardy Buried But Laurel Not There

BEVERLY HILLS, Calif. (AP) — They buried Oliver Hardy Friday but Stan Laurel, his sidekick in more than 200 films, wasn't there.

The ailing Laurel, 67, was forbidden by his doctor to attend the rites. He suffered a stroke two years ago.

Hardy, 65, the rotund half of the Laurel and Hardy comedy team, died Wednesday. He had suffered a stroke nearly a year ago and never fully recovered.

Many of filmland's old-timers, friends that Hardy made during his 40-year movie career, turned out for the funeral. Their careers encompass the history of Hollywood from the silent two-reelers to the wide screens of the present.

There were Andy Clyde, Clyde Cook and Babe London (Babe played Hardy's spouse in the team's comedy "Our Wife.") Adolph Menjou and director George Stevens paid their respects. So did Wallace Ford, once a leading man who now plays character roles.

But most of the mourners who filled the 100-seat chapel were the almost-forgotten men who produced, directed, wrote, acted and even threw pies in the old comedies of yesteryear.

The old actors and actresses left the chapel reluctantly. A bright-eyed old-timer, who was one of the original Keystone Cops, said to a departing pal:

"It's a shame we only get together when one of us dies."

Restrictions Relaxed On Sockeye

Fishing curtailments recently applied to sockeye salmon have been eased, A. J. Whitmore, chief supervisor of the department of fisheries said today.

The decision was made after improvement in the spawning situation on the Fraser River.

Fishing in the Fraser and in southern Vancouver Island areas east of the William Head-Angeles Point line will be permitted from 8 a.m. Tuesday next to 8 a.m. Thursday, August 15.

Salmon purse-seining in Juan de Fuca waters west of the William Head-Angeles Point line will be permitted from 6 a.m. to 6 p.m. daily, Monday to Thursday inclusive, next week.

Gillnet fishermen may operate nightly from 6 p.m. to 6 a.m. starting Monday night and ending Friday morning.

O.C. SOCCER

LONDON (Reuters)—Results of soccer matches in the United Kingdom today:

SCOTTISH LEAGUE CUP

Aberdeen 5, Queen of South 1.
Albion 2, St. Johnstone 4.
Arbroath 1, Hamilton 1.
Berwick Rangers 3, Forfar 5.
Brechin City 5, Ayr United 2.
Celtic 3, Airdrieonians 2.
Dundee 1, Clyde 4.
Dunfermline Athletic 1, Cowdenbeath 1.
East Stirling 3, Montrose 1.
Hibernian 4, East Fife 0.
Kilmarnock 2, Hearts 1.
Morton 0, Stirling Albion 1.
Motherwell 1, Falkirk 4.
Queen's Park 2, Dundee 5.
Raith Rovers 1, Partick Thistle 6.
Rangers 6, St. Mirren 0.
Stenhousemuir 3, Third Lanark 3.
Stranraer 3, Dumbarton 1.

BARGAIN DAY IN POLICE COURT

$50 Parking Meter Bags Money-Savers for Builder

An Oak Bay citizen, plagued with meter violations in downtown Victoria, has happily caught on to a solution for his parking problem.

Carl Bellagente, 2140 Newton, appeared in city police court Friday in answer to a summons for failing to appear on another summons for a meter violation.

He pleaded guilty, then smiled at the court and explained his troubles:

"I contribute to city coffers to the tune of $15-$20 a month for parking. I'm in the building business, and it's a bit difficult keeping track of my vehicles.

"But I finally found a solution."

YELLOW BAG

He reached into a back pocket and triumphantly produced a yellow cloth bag bearing the red letters, "Reserved — No Parking."

Still smiling, Mr. Bellagente went on:

"I discovered these could be purchased from the city engineer's department for $50 a year."

The bags are made to pull down over the head of a parking meter.

The accused made his apologies to the court for not appearing on the first summons, was fined $2.50 and $3.50 costs, thanked the magistrate and tucked his bag back in his pocket.

ACROSS THE PROVINCE

Plucky B.C. Housewife Confident of Beating Lake

(From CP Dispatches)

KELOWNA — Vancouver housewife Ann Meraw is confident she can accomplish the grinding 36-mile swim between Kelowna and Penticton next Wednesday night.

Mrs. Meraw, 36, was in Kelowna Friday afternoon making final arrangements for the swim. She plans to set out from the Kelowna bridge causeway and thinks she can cover the distance in about 24 hours.

"If the weather is good I'll probably do about 46 strokes a minute, if rough I'll step it up to 55," she said.

During four months of training, Mrs. Meraw figures she has swum the equivalent of four times the distance between Vancouver and Seattle. She failed in her bid to conquer Okanagan Lake last year.

If successful next week she claims she will hold the world's distance record.

Thursday night Mrs. Meraw swam three miles from the Kelowna end in one hour and 37 minutes.

"I wasn't a bit tired," she said.

STRIKERS REJECT OFFER

KITIMAT — Union officials said 200 carpenters on strike here for 10 days Friday night rejected a new wage offer by Kitimat Builders Exchange.

Business Agent Ernie Rodda of the carpenters' union said the offer, which would have put pay here five per cent above the provincial rate, was rejected by "an overwhelming majority."

The carpenters have demanded full implementations of a concilliation board recommendation for $2.55 an hour retroactive to April 1 and $2.60 an hour from Jan. 1, 1958.

The exchange offered $2.44 immediately, $2.51 Oct. 1 and $2.68 April 1, 1958. Present pay is $2.28.

TROLLERS DAMAGED

KYUQUOT, B.C. (CP) — Two trollers suffered heavy damage in separate accidents near here late this week, and one man was slightly injured.

The troller Nordeen sank at the B.C. Packers wharf. Plans were made to refloat the vessel for repairs.

The 36-foot troller Silver Stream III ran aground on the rocky shore of nearby Spring Island.

Indian fishermen notified other trollers by radiophone and the dragger B.C. Girl took off owner Victor Oleson who was suffering from cuts and bruises.

YOUTH FOUND SHOT

CLOVERDALE—Jerry Nichols, 12, was found shot to death near the Nicomekl River here by a farmer Friday.

It is believed the boy, one of the two sons of Mr. and Mrs. K. Nichols, Cloverdale, was accidentally shot.

Police have not yet completed their investigations.

The farmer, Harold Burroughs, was working in his fields when he came across the body.

FRUIT CASE REMANDED

CRANBROOK — Peter James Sherstobitoff, Lister fruit grower and member of the Creston Valley Berry Association, has been remanded again until next Thursday without plea on a charge of violating a provincial statute forbidding direct sale of fruit to the public outside the area where it was produced.

Charge was laid by the RCMP here two weeks ago when a truckload of fruit was confiscated.

Joint Hall Deal Without Merger Urged By Ash

Greater Victoria municipalities should consider a joint municipal hall even without amalgamation, Reeve Arthur Ash of Saanich said Friday night.

"It is a tragedy to think that in Oak Bay they are spending $175,000 for a new hall, we might spend $225,000, the school board $150,000. There is half a million dollars," the reeve said.

But Councillor Joseph Casey, leader of the fight for the Saanich hall addition, countered that Mayor Percy Scurrah had said the city would not be in a position to consider a new hall for five years.

"Does that mean we are going to wait five years?" Coun. Casey asked.

The dispute between Reeve Ash and the rest of council was aired Thursday night before 40 persons at a Saanich Ratepayers' Association meeting in St. Luke's Church Hall.

PREFABRICATED

The reeve stated that if ratepayers turn down the addition at the Aug. 17 referendum, a temporary building will be investigated.

Cost of a bare, prefabricated steel building providing the same space as the addition would be between $25,000 and $30,000, he said.

That may be so, said Coun. Casey, but the building would not have a foundation, insulation, walls or other finishing for that price.

"Capital's" the place to SAVE on good quality used bathroom WASH BASINS
Quality enamelled, cast iron — 16"x18" complete with taps, CPO plug . . . only $9.95
BATHTUBS
Roll-rim type, complete with taps and waste and overflow. Used, in first-class condition . . .
Complete, each Only $35.00
Every purchase guaranteed to please 100% or money refunded.
PARK FREE — PAY LESS
CAPITAL IRON & METALS LTD.
1832 Store Street Phone 4-8441 4-2434

REWARD
yourself with a fine luncheon, dinner or snack in the Colonial Dining Room
JAMES BAY HOTEL
Open Till Midnight

In response to numerous inquiries
MR. GEORGE PETHARD
wishes to announce that he has withdrawn from the firm of
Pethard & Dawson, Travel Agents Ltd.
and now has no connection whatsoever with the business.
He would like to take this opportunity to thank all those kind inquirers for their interest and for the help and confidence given by many friends and clients through the past years which enabled him to build up a fine business.

TICKETS
AIR
RAIL SHIP
BUS
Tour and Cruises Around the World
HOTELS — RESORTS
Travel-Baggage Insurance
Western Canada Travel Service
1006 DOUGLAS ST. 2-4712
Between McEwen's and McDowell's

August Storewide Sale
OCCASIONAL TABLES

★ Solid Mahogany Frame!
★ Hand-Tooled Leather Tops!
★ Brass Finials on All Legs!
★ Graceful Sheraton Styling!
COCKTAIL OR COFFEE TABLE
STEP TABLE and END TABLE each....29.95
COMMODE TABLE with Drawer.....32.95
Standard FURNITURE DENNYS OF VICTORIA
2-5111
RIGHT THROUGH—YATES TO VIEW

None is Easy

Because we are constantly aware of the importance of your prescribed medicine to your health, we will never give less than the utmost of our professional ability to assure the exact duplication of your doctor's specifications. That is why, in our prescription laboratory, no prescription is easy. We make accuracy doubly sure by reading and re-reading every prescription . . . by checking and re-checking every step in compounding procedure.
McGill & Orme LIMITED PRESCRIPTION CHEMISTS
Fort at Broad 4-1196 Douglas at View 4-2222 Medical Arts Bldg. 2-8191

NORTH-WEST PREMIERE
Wed. Aug. 21 at 8:30 p.m.
THE SAME GREAT ATTRACTION THAT'S NOW BREAKING RECORDS IN LOS ANGELES and SAN FRANCISCO
It's Worth a Special Trip to Seattle
the LOWELL THOMAS production
SEVEN WONDERS OF THE WORLD TECHNICOLOR
as seen through the greatest wonder
CINERAMA
THE NEW... THE 3RD CINERAMA!
Hurry! Ends Aug. 19th
CINERAMA HOLIDAY
Make your reservations Now for Cinerama at HUDSON'S BAY CO.
RESERVED SEATS NOW ON SALE FOR PREMIERE AND ALL PERFORMANCES.
IMPORTANT INFORMATION—
MATS. 2 p.m., WED. & SAT., 1.20-1.75. EVES WEEK DAYS, 8:30 p.m., 1.75-2.65. SAT. 5 p.m., 1.75-2.65. SUN. & HOLIDAYS 2-5-8 p.m., 1.75-2.65. (TAX INCL.)
PARAMOUNT 9th & PINE EL 5722
AMPLE PARKING
CINERAMA WILL NEVER BE SHOWN IN ANY OTHER THEATRE IN N.W.

Over 41 Years Serving Victoria
G. P. THOMSON 1625 Quadra 4-3012
J. L. IRVING 1740 Joyland Road 7-2626
Thomson FUNERAL HOME
Connections with Winnipeg and Vancouver
1625 QUADRA At Balmoral
Telephone 4-2612

Victoria Daily Times

THE HOME PAPER — Established 1884

Published every afternoon except Sunday by The Times Publishers Limited, 2631 Douglas Street, Victoria, B.C. The Times is a member of the Audit Bureau of Circulation; The Canadian Daily Newspaper Publishers Association; the Inter-American Press Association; the International Press Institute, and of The Canadian Press, which is exclusively entitled to reprint the local news published herein, and whose report may not be used without permission. Rights reserved on special dispatches and features. Authorized as Second Class Mail, Post Office Department, Ottawa.

STUART KEATE, Publisher — BRUCE HUTCHISON, Editor

Too Few Teachers

IN A FEW DAYS SOME 400 teachers and prospective teachers will complete summer sessions at Victoria College. Several hundred more will wind up courses at the same time at the University of British Columbia.

These are the men and women—some young, some not so young—who are equipping themselves more completely for the job of handling the school children of our province. In many cases they are moved by a sincere wish to improve their abilities. In others they are confronted with the demand for higher certification from the provincial educational authorities if they want to get jobs or hold them in the teaching profession.

The teacher-students now nearing the end of their special courses are some of the people about whom Dean N. V. Scarfe of the College of Education spoke late last month.

He defined for them the purposes of the new teacher training system—a system which still makes provision to turn out teachers quickly, but also permits integration of their special studies in degree-granting courses.

"We cannot at the moment get enough persons to enter the College of Education to satisfy the tremendous growth of British Columbia's needs for teachers," the dean confessed. "There is a huge influx of children with their parents into this province. There is not the same influx of teachers to help educate them. We are compelled, therefore, to seek some teachers from far outside the province. At the same time, however, we are doing all we can to stimulate young folk to enter the teaching profession in British Columbia."

By raising the status of the teaching profession both culturally and financially, the dean feels progress will be made toward meeting the shortage.

He says, moreover, that the College of Education has weathered its worst year and if it can solve its major problems next year the future looks very bright for B.C. "No other year," he stated, "will ever see such teacher shortage as this year." And, he adds, future years will see a tremendous increase in the quality of our teachers.

This is an optimistic forecast. Conceivably it may be correct. But reasonably authoritative projections of the number of teachers available in the future to meet the needs of a vastly increased student population create some doubts.

It has been estimated that five years hence there will be a shortage of over 5,000 teachers for the classrooms of British Columbia—and this in spite of the fact that teaching is drawing into its ranks more university entrance graduates from British Columbia high schools than any other profession.

Over the long haul, Dean Scarfe's argument—make teaching more attractive, raise its status and its salaries and more as well as more appropriate people will become teachers—carries logic. But the question remains: Will there be enough good teachers. Informed estimates indicate there will not be during the next five years at least.

Unless there is a drastic change in our educational system, the good, qualified teacher is going to be at a premium for some time to come. And he or she is going to cost the taxpayer more money—which is logical as teachers equip themselves better for their jobs.

There are not now, and will not be for some time to come, enough good teachers to carry the load of students. Perhaps the supplementary movement in education in British Columbia will be one to reduce the load. That is a policy already adopted elsewhere in this country where the lackadaisical student is on the way out.

Still It Grows

CANADA'S WHEAT SURPLUS is larger, at the end of the current crop year, than most experts had expected and it is growing. While a new crop ripens on the prairies and will be reaped a few weeks hence, the almost unbelievable amount of 700 million bushels is stored in elevators and on farms.

This is equal to the normal wheat stocks accumulated in three good growing years.

Moreover, our exports have dropped substantially in the last year. They totaled 209 million bushels up to July 10 (the crop year ends August 1) as against 248 million bushels in the same period a year earlier.

Our sales are still large but not large enough to prevent the surplus steadily rising. This need not surprise us when the United States continues to demoralize our overseas markets by giving its wheat away under various disguises.

Some American politicians may imagine that only Canada is damaged and annoyed by this give-away program but in the last few days our protests have been supported by Australia. Sir John Teasdale, chairman of the Australian Wheat Board, says that his country's markets in India, the Middle East and West Germany all have suffered from American dumping.

The American Government understands these facts well enough but it cannot resist the political pressure to unload at any price, or no price at all, the grain accumulated under the existing farm price support policy. Thus there is no sign of any real change in American methods of disposal.

But there may be a change in our Canadian situation. Weather seems likely to cut down the prairie yield this year. And if we are to imitate the American price support system, as apparently proposed in Ottawa, then inevitably we shall be compelled a little later on to imitate also the American system of limiting planted wheat acreage — unless, of course, we are now entering a cycle of dry, unproductive crop years.

The Picture and the Subject

THE MAN WHOM THE ASSOciated Press calls "Labor terrorist Johnny Dio" struck a cameraman and cursed him the other day in the United States Senate office building where the photographer had tried to take Dio's picture.

Dio, the news service adds, a convicted extortionist, had been released from prison so that he could comply with the Senate rackets investigation committee subpoena to appear as a witness.

The individual concerned, like many others, may have an aversion to having his picture taken and may be unwilling to see it appear in newspapers. But the brief phrase by which he seemed to explain his behavior and his unwillingness to be photographed, strikes an odd note.

"I've got a family," said Dio. So have most other people.

We wonder how long it will be before Dio learns that his photograph need not bring a family shame. How long will it be before he realizes that the subject, not its pictorial reproduction, is the cause of dishonor?

As Our Readers See It

What Not to Do

You have carried in recent days two letters about the Montreal "roundabout." May I say, after a week's experience with this device last year, that the critic who wrote the second letter was modest in his remarks.

The Montreal "roundabout" is about the worst traffic block I have ever come across. I had occasion to use it at least 50 times and never managed to get through without a delay of several minutes. At times traffic was backed up 25 blocks by this impediment.

Whatever may be the answer to the problem here, the Montreal device does not furnish a pattern. It serves as an example of what should not be done.

R. L. CAMPBELL.
928 Selkirk Avenue.

Remedy, Mr. Wyer?

The letter your correspondent H. Wyer in the Wednesday's edition of your paper raises an interesting point and further elucidation of Mr. Wyer's suggested crusade would be of interest to your readers and no doubt to our mayor and the chief of police.

The loss of life is naturally regrettable.

It is difficult to see how the police are going to carry out their duties if in the pursuit of those who exceed our speed laws they are limited to the speed they may travel. If offenders are travelling at excessive speeds, and as Mr. Wyer suggests the sound of a siren agitates the pursued to attempt even greater speed in an effort to escape, the nature of Mr. Wyer's suggested crusade becomes of absorbing interest.

By inference Mr. Wyer has some remedy. Again by inference it is an improvement on what the mayor and chief of police suggest.

Why not reveal this panacea?

A. VERNON MACAN.
202 Central Building.

Creator

I have received a pamphlet anonymously advocating atheism — probably sent after reading my letter in your paper—Aug. 5.

It is a strange thing, that atheists, who deny there is God, appear to think themselves very superior to their fellows. I always ask atheists—"How did the universe originate?" and have had the unintelligent reply, "Oh it just happened."

Albert Einstein with his brilliant brain made many discoveries and he also used his common sense in observation and reasoning, which we all have the responsibility to use whether possessing brilliant brains accidentally or not. He became convinced of God's existence as originator of the Universe and said so—as also have many other scientists because they use their common intelligence.

(MRS.) A. COLCLOUGH.
3123 Admirals Road.

Remembered Visit

I recently noticed in your "Information" column an account of a visit to Victoria by the late Sir George Ellis Foster.

I can remember another visit by this gentleman. The meeting was held in the Drill Hall on Menzies Street. At that time the late Sir George was well advanced in years, and nearly blind, having to be assisted on and off the platform. He delivered a striving and interesting address which was much appreciated by the large audience present.

L. LOWTHER.
Mount St. Mary.

Danger of War

According to press reports a group of people professing "non-violent action against nuclear weapons," a "pacifist" group, has been demonstrating against further testing of atomic weapons in the U.S. Concurrently, opposition was being expressed from many quarters over the appointment of Maxwell H. Gluck as U.S. ambassador to Ceylon because he could not pronounce the Prime Minister's name and a few undiplomatic steps in that touchy area could blow up the world.

Not too long ago a lot of people were organized into an "International Peace Council" whose chief function was the attempted banning of American nuclear devices. Now that Russia has her own bombs these people undoubtedly view un-Soviet bombs as being dangerous.

All this suggests that wars are caused perhaps by there not being enough pacifists in the world or perhaps by wrong moves being made by ignorant ambassadors, or both.

These people who agitate for peace will hypocritically vote for the social system that wars are a part of, come next election time and think nothing of it. It would be almost analogous to Chinese coolies parading placards against the malarial mosquito menace, then returning to the lowlands to let more water into the rice paddies.

Most of the evidence indicates that wars arise out of the trading activities of nations and won't cease until trade and nations cease and production is carried on for use.

J. G. JENKINS.
2543 Government Street.

Utopia

Beacon Hill Park. —Bill Halkett

LOOSE ENDS — By BRUCE HUTCHISON

Eleven Tons of Culture

IN one way it is distressing, in another flattering, to be told by some skeptical readers that I invented the Big Cheese of Ontario and myself wrote the beautiful poem on that subject recently quoted in this space. Skepticism and flattery can go no farther. If I could invent the Big Cheese or anything so unlikely and grand, if I could write the noble ode in its honor I would not be in this space today. I would be in the pantheon of cheesemakers or the Poets' Corner of Westminster Abbey.

Hutchison

No, the facts of this matter, like all other facts recorded here, are entirely accurate and we owe nothing to my imagination. In proof of which I submit now, for the benefit of the skeptics, an important social document, a book entitled "The Dairy Industry of Canada," by J. A. Ruddick and others. Therein is found a full account of the Big Cheese, Canada's first major contribution to the world's culture.

"THE largest cheese, 'The Canadian Mite,' was made," says this book, "at the Dominion Dairy Station, Perth, Ontario, in 1892 for the World's Fair at Chicago in the following year. A special press was set up in the Canadian Pacific Railway's freight shed at the Perth station, and at the proper stage, on the appointed day, the curd from twelve cheese factories was carried in milk cans and dumped into the mould or hoop, made of quarter-inch boiler plate."

Now consider the dimensions of this Canadian prodigy: "The total quantity of milk used in making this cheese was 207,200 pounds. That quantity is equal to the milk for one day in September of 10,000 cows. The cheese weighed 22,000 pounds net. It measured 28 feet in circumference by 6 feet in height."

IMAGINE, if you can, those titanic figures—the milk from 10,000 cows, a cheese of eleven tons 28 feet in girth and six feet high. The modern generation is used to large figures measuring the budgets of governments or the power of nuclear weapons, but remember that here we are discussing something of real importance, not money of decreasing value or weapons of increasing terror. We are discussing cheese.

Well, as the book tells us, the Big Cheese was sold to Sir Thomas Lipton, the British yachtsman and tea baron "but he failed to carry out his part of the contract and it was shipped to A. J. Rowson, Tooley Street, London, England, and disposed of to Mr. Jubal Webb, a well-known caterer."

TOOLEY Street, I dare say, had never received such a visitor since the Three Tailors met there and issued their famous manifesto beginning: "We, the people of England. . .", a political method lately imitated in Canada by the Social Crediters of British Columbia and Alberta.

Anyway, the Big Cheese was bought in Tooley Street by Mr. Webb, the well-known caterer and, says the record, "it was in prime condition, in spite of its age and the exposure under a glass roof for six months in Chicago."

In prime condition, all eleven tons of it. The labors of 10,000 cows, of farmers and cheesemakers innumerable had not been in vain. No wonder a Canadian poet was inspired to write those limpid lines about the Big Cheese "gently cooled in evening breeze, thy fair form no flies dare seize."

YES, but consider also the cultural significance of the Canadian masterpiece.

It is fashionable nowadays, especially among the uncultured, to say that there has never been any culture in Canada, no artists, no poets.

Yet sixty-five years ago, long before the Stratford Festival was dreamed of, when Emily Carr was an unknown resident on Government Street and Beacon Hill did not yet contain the world's largest totem pole, the Canadian dream had been fashioned in cheese.

That could not happen in the cultured Canada of our time. It is impossible to imagine 10,000 modern cows combining in such a project, twelve expert cheesemakers skilfully mixing the curd from twelve cheese factories and the result being shipped first to Chicago and then to Tooley Street.

THE agricultural marketing laws of Ontario would not permit such a project, the American tariff laws would forbid the importation of a product certain to ruin the Wisconsin dairy industry and the British foreign exchange regulations would bar it from the London market.

We have made great progress since those days in Canada. In 1892 it was a supreme satisfaction to any family, the father's reward for a lifetime of labor, when his most promising son announced that he had decided to dedicate himself to cheesemaking.

To have a cheesemaker in the family was the equivalent of a knighthood or even stardom in Hollywood. To build the largest cheese ever seen on this planet was the nation's supreme triumph, its ultimate gift to mankind. And besides, unlike modern culture, you could eat it.

TODAY no brilliant youth dedicates himself to cheese. No cow can hope to see her work exhibited in Tooley Street. No poet is inspired to fine frenzy by the spectacle of eleven tons of pure nourishment. Nay, when the facts are recorded here without ornament or exaggeration the public refuses to believe them. It has lost faith in reality. It no longer believes in cheese.

WHEN WE WERE VERY YOUNG — By GUS SIVERTZ

'We Envied Them This Splendid Heritage'

ABOUT three doors up from Cook Street on Gladstone there was a big two-story house with fancy wood fretwork facing the route of the old Fernwood-Outer Wharf street car line. It had been the home of the family of Capt. H. R. Foote, skipper of the beautiful and ill-fated Ss. Islander, pride of the Canadian Pacific Navigation Company. It was one of the places in Victoria that drew me as a magnet because Captain Foote died in the finest tradition of the sea—he went to glory on the bridge of his sinking ship.

Sivertz

This almost-deification of Captain Foote was passed by us young fry to his children whom we envied for the greatness of their father and we used to look with a secret veneration on his son and daughter. I suppose that our idealism of Captain Foote was inevitable and was what every boy would feel toward one who had lived—and died—as a hero in our eyes.

As far as I can remember I never saw the Islander but from tales by my father and the seamen who were to be found around the waterfront in the old days she must indeed have been a very fine ship.

Nothing Finer

She was launched on the Clyde in 1888 and carried with her the pride of workmanship for which the shipyards of that river gained justifiable fame the whole world over. It is questionable whether at that date a finer passenger vessel had ever slipped down the ways into the murky waters of the famous stream—I except windships, of course.

The Islander was 240 feet in length and had a beam of 42 feet. She was fitted with triple expansion engines which drove her twin screws to send her at an average speed of 20 knots, which is even today a fine performance for any coastal passenger vessel. Two raked stacks gave her a modern look and it is small wonder that she was regarded as the "Queen of the Pacific" as she plied between Victoria and Alaska.

Well, it was 56 years ago this month that the lovely ship prepared to sail one evening from Skagway with a crew of 61 and a passenger list of 140, if five children too young to require tickets and three stowaways may be regarded as passengers. Most of the paying passengers were Klondyke miners, burdened with gold dust and nuggets from the fabulous Yukon and its tributaries—an estimated several millions of dollars worth of the precious metal.

Gala Night

It was a gala night and probably a large number of the miners were in pretty merry spirits as they lurched aboard. Their celebration of going "outside" with their riches was continued in the well-stocked bar of the Islander.

Even the pilot, but not Captain Foote, succumbed to the atmosphere of gaiety that reigned aboard the ship as she nosed down Stephens Passage a few miles below Juneau. Indeed it was not long before Captain Foote, already wearied from a full watch on the bridge was compelled to relieve the inebriated pilot.

Those passengers who took no part in the revelry were asleep in their cabins, secure in the belief that the magnificent vessel was the acme of safety because of her watertight bulkheads that could shut off any threatened part of the ship.

In the bows a lookout stared into the clear night. All was well until suddenly the ship entered a bank of fog lying across the passage, blocking off almost all visibility.

The lookout was uneasy because he "smelled" ice. No doubt he was prepared to signal the bridge but before it was possible to convey an almost instant message a vast black bulk loomed ahead as the sheer bows of the Islander cleft the still waters of the sound.

There was just a moment left in which her whistle blared one single frightened blast before her sharp steel bows crashed into an island of primeval ice.

Most of the passengers were awakened by the terrific impact but the force of the crash was so great that cabin doors were buckled fast shut.

Slid Down

The miracle was that some sort of order was organized and that lifeboats were launched and manned as the stricken vessel started to sink by the bows. Her great screws still raced madly in the still dark night and almost crushed one of the lifeboats.

Suddenly there was a tremendous explosion and the whole upper works rose from the decks, lights were quenched and the ship slid down into the icy depths.

As the beautiful ship disappeared below the waters her skipper was seen by survivors in lifeboats standing firmly on the port wing of his bridge.

"Tell them I tried to beach her," were his last words.

And for this we cherished his memory as the epitome of the creed of men who "go down to the sea in ships" and strange as it may seem—envied his children this splendid heritage.

Yo Ho Ho and a Bottle of Correspondence

From The Times (London)

NORMALLY it is the message itself that counts, not the method by which it is delivered. If it consists of the words "All is discovered. Fly," it does not matter much if it is whispered over the telephone, conveyed by telegram, posted in a letter, written on an odd piece of paper and pushed under the door, flashed by heliograph or signalled by code, even one so simple, laborious and time-wasting as that, involving a lighted candle and a window, which was resorted to by poor Gennard Lucca in the affair of The Red Circle.

There is one exception to the rule, however, and that relates to messages screwed into bottles and cast into the deep.

Here it is the finding of the bottle that matters and, compared with that delicious thrill, what is written inside is of minor importance.

A schoolboy, one R. J. Simpson, has had the amazing good luck to find on the shores of Whalsay Island in the Shetlands not one bottle with a message corked up inside it but two. Both the bottles appear to have accomplished the crossing of the Atlantic, but on the question of the messages themselves report is silent.

It is to be hoped, for the finder's sake, that they contained such rich and ripe material as the document which the Hon. Ernest Woolley drew up on the island Crichton was destined so admirably to govern.

This, it may be remembered, was full of such strong, imaginative stuff as "by night the cries of wild cats and the hissing of snakes terrify the ladies extremely" and finished up, "Rescue us or we perish. Rich reward. Signed, Ernest Woolley in command of one little party."

The force of the style is beyond question, but a little precision as to degrees of latitude and longitude might have been of help.

But then the bottle post is not to be tied down to such prosaic details. If the messages it carries are of shipwreck, then the happy vessel has been but stranded on some enchanted sea-coast of Bohemia or washed up on one of the islands of the blest.

The postal system itself—"the tide, Crichton, is a postman who calls at our island twice a day for letters"—is the very stuff of fairy-land and fantasy, and the "rich reward" mentioned by the Hon. Ernest lies simply in coming across the gallant glass container that has voyaged, faithful to its romantic trust, across vast stretches of ocean.

To come across one in a life-time is an unexpected delight; to find two in a matter of hours, a piece of gross favouritism on the part of fortune.

MARKED for ✓ READING

TICK TALK

Often it has been said that the civil servants manage the Minister. That is usually untrue and anyway much exaggerated. What is frequently forgotten is the need for Ministers to lead, inspire, inform and manage their civil servants. A Minister cannot 'tick' unless he knows the department and understands its functions.

—Herbert Morrison, British MP.

BEFORE THE JUDGE

By SILENUS

The Horse in the Kitchen

The life of a court reporter appears to most people to be a dull and laborious one. Nothing but scribble, scribble, scribble all day and type, type, type, all night. But it has its compensations. For one thing, the common law depends entirely on accurate reporting, and for another, the reporter does get a wonderful view of the foibles of humanity. Sooner or later they all pass through his notebook.

SILENUS

But the foibles of this day, compared to what went before, are pretty pedestrian. There's many a reporter of the 20th century would give his eye teeth to have been present in court on a certain day in 1732 when William Gordon was tried for highway robbery. Herewith:

Spencely: I continued my Pursuit till I came to the Halfway House betwixt Kensington and Knightsbridge, and looking through the Window I saw the Prisoner sitting on Horseback in the Kitchen.

Court: On Horseback in the Kitchen? Was the Door high enough for him to ride in?

Spencely: Yes; I saw he was such a Man as I had seen at the Coach-House about a Quarter of an Hour before. I would have gone in and taken him directly, but two Women (who were with me, and saw him sitting upon the House . . . the Horse I should say . . . as well as I) would not let me. Say I, "There's a Highwayman, 'by God" . . . I beg your Lordship's pardon . . . and I'll go and pull him off his Horse (for I am Man sufficient to do it without any Assistance); but as I said the two Women begg'd me not to venture; for said they, "if you should be murder'd, we shan't bear to see your Wife." So I proceeded to get more help and met the Kensington Stage Coach with some Men in it, and desired them to assist, but they refused . . ."

Eventually Spencely got the assistance of the landlord, and together they pull'd him off his Horse. The landlord also gave evidence . . .

Arundel: He call'd at the Door for a Mug of Beer. We desir'd him to come in, as People often ride into our Kitchen. He did so, and had a Quartern of Brandy . . .

Prisoner: Was I drunk or sober?

Arundel: I don't think he was quite sober, but he was thoroughly merry; for if a Man is cable of sitting upon his Horse, I can't think, he can be said to be drunk."

(This has a familiar ring.)

At last came a character witness, and as so often happens, he blew up:

Nat. Nellis: I have known the Prisoner for 14 or 15 years, and I know no harm of him.

Court: Were you intimate?

Nellis: Yes: he lived in my neighborhood in Whitechapel.

Court: And you swear you know no harm of him?

Nellis: Not to me, nor any that belongs to me.

Court: You know that's not the Question. On your Oath, Sir (and consider what you swear) has he the character of an Honest Man or a Highwayman?

Nellis: I have said all I know, and I can go no further.

Court: Give a direct Answer. What's his general Character?

Nellis: Why . . . why . . . some . . . some will call him an honest Man; and some . . . and . . . and

Court: And what?

Nellis: And some will say otherwise . . . they will call him a Rogue . . . but I never called him so . . .

Life today is a sad affair. In what modern Kitchen could you find a Horse? or even a Mug of Beer?

LONDON LETTER

By WALLACE REYBURN

Spare That Third Program

LONDON — While Vivien Leigh continues her fight to prevent the St. James' Theatre from being pulled down (getting to be rather a bore now), husband Sir Laurence Olivier is doing a bit of campaigning of his own—to try to keep the BBC's Third Program intact. He was one of a deputation from the Third Program Defence Society who did some pleading with the BBC's head man.

Reyburn

Though you have probably been fortunate enough not to be exposed to it, you no doubt know something of this peculiarly English thing the Third Program. It comes on the air each evening from 6 to about 11.30 and is devoted to music, drama and talks that are as divorced from "popular appeal" as its planners can make them.

The works of obscure composers are dug up and given an airing, only little known works of well-known composers are performed, the talks are always erudite in the extreme, the operas and plays presented are always ones which are seldom performed in public.

Best word to describe the Third Program is "precious." Its whole approach is a self-conscious effort to be highbrow.

★ ★ ★

In reshaping their programming to fit in with the facts that (a) in these days of rising costs they have to economize and (b) they must compete with television, the BBC sound broadcasting chiefs have decided to cut down the Third Program by two hours each day, starting in October.

These hours they will devote partly to providing on the Light Program more light music of the "overhearing"-type which TV doesn't give and partly to special programs aimed at minority groups such as bird-watchers, chess enthusiasts, antique collectors, etc.

The economy is achieved by such things as replacing the expensive production of an obscure opera on the Third with a small outfit playing popular music on the Light Program.

Not unnaturally, the followers of the Third have been up in arms. They are a small body of people, by far the smallest audience for any major network in the world. Their plea is that this important cultural outlet must not be tampered with.

★ ★ ★

Laurence Olivier, in lining himself up with the Third Program defenders, has said: "The BBC is one of the most wonderful things in Western civilization and the Third Program is the most valuable jewel in its crown."

Like the average Englishman, I don't listen to the Third. And like many another Englishman I would listen if they changed their basic approach. Much of what goes out on the air here, as in North America, is on a pretty lowbrow level, it must be, because radio is something for the masses. Many people would like radio fare that is more mature or sophisticated. That is where the Third could really perform a function.

If instead of its approach of being highbrow for the sake of being highbrow and instead of putting on programs that invariably can be appreciated only by a professor or a duffel-coated phony, the Third merely attempted to satisfy those who want something a bit more intelligent on the air, then there would be a genuine outcry to preserve it intact.

As it is, not many are much interested in jumping on the bandwagon with Olivier.

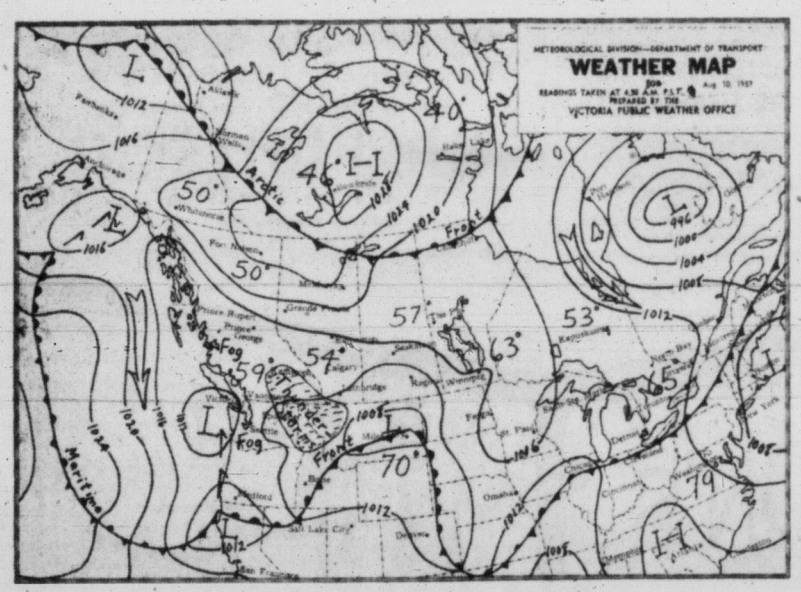

WEEKEND WEATHER PICTURE ACROSS CANADA

SYNOPSIS—The low pressure centre off the coast of Washington which had been drifting southward for the past few days is now beginning to move northward and should lie off northern Vancouver Island Sunday. This motion of the low will maintain the southerly current of moist air over southern regions of the province. Another minor disturbance is moving out of the northern Gulf of Alaska towards the north coast and should bring rain to those regions Sunday.

CITY'S WEATHER RECORD

Sunshine, 1957	1,435.1 hrs.
Last year	1,573.8 hrs.
Precip. to date	13.82 ins.
Last year	11.04 ins.

DOMINION PUBLIC WEATHER OFFICE 9 A.M. FORECASTS

Valid until midnight Sunday

Victoria: Mostly cloudy today and Sunday with a few sunny periods both days. A few showers overnight and Sunday morning. Little change in temperature. Light winds. Low tonight and high Sunday 52 and 65.

Vancouver - Georgia Strait: Mostly cloudy today and Sunday. A few showers this morning and again overnight and Sunday morning. Little change in temperature. Light winds. Low tonight and high Sunday at Vancouver and Nanaimo 56 and 68.

West Coast: Mostly cloudy today and Sunday. Showers both days. Little change in temperature. Light winds. Low tonight and high Sunday at Estevan Point 52 and 62.

TEMPERATURES YESTERDAY

	Min.	Max.	Prcp.
Victoria	51	66	.01

ONE YEAR AGO

Victoria	51	66	--

ACROSS THE CONTINENT

Halifax	52	70	--
Montreal	67	86	--
Ottawa	67	87	--
Toronto	63	81	.14
North Bay	60	78	trace
Winnipeg	63	86	--
Regina	64	86	--
Saskatoon	58	78	--
Lethbridge	56	82	.07
Calgary	52	69	--
Edmonton	56	73	.24
Kamloops	51	72	.16
Penticton	54	78	--
Vancouver	56	69	.09
Prince Rupert	56	66	.06
Prince George	54	71	.56
Fort St. John	52	59	.72
Whitehorse	49	79	--
Seattle	54	73	.67
Portland	59	77	--
Chicago	69	88	.93
San Francisco	57	70	--
Los Angeles	67	80	--
New York	77	92	--
N. Westminster	55	67	--

Sunrise, Sunset Sunday
(Pacific Standard Time)
Sunrise 5.01 **Sunset** 19.36

Sunrise, Sunset Monday
Sunrise 5.02 **Sunset** 19.34

FIRST PROPELLER

The steamship Great Eastern was the first ship to be fitted with a screw propeller, in 1840.

Vancouver Island Viewpoint

Upsetting

SIDNEY REVIEW — Analysis of the currently released figures for population of the islands shows a disturbing trend. The years, 1951 to 1956, were marked in most parts of the province by a steady rise in population. These years were marked in the Gulf Islands by a decline of 0.78 per cent.

Although it may be argued that the population has remained virtually steady, this aspect cannot be welcomed in view of the general picture throughout the province and when it is considered that the Islands have the greatest possible development potential in all this water-girt district.

There is a two-fold warning contained in these figures. The first is a call to the representatives of the Islands in both the Dominion and provincial houses. These gentlemen should acquaint themselves with the figures and take any possible action to encourage a greater movement towards the islands by means of a close collaboration with island organizations and co-operative action where it will benefit the islands and the islanders.

At the same time the individual islands should mend their differences and work together to their mutual benefit. The figures do not point to disaster. They sound a warning.

Fish!

PARKSVILLE - QUALICUM BEACH PROGRESS — Tremendous increase in the number of sports fishermen visiting this district this summer is apparent to all who frequent the waterfront.

With the increasing popularity of the outboard motor and the car-top boat, every accessible launching point between Nanoose Bay and Bowser has been a hive of activity on weekends, and if the visiting fishermen could be tabulated, it is quite possible that all recent records would be surpassed this summer.

Time was when few but the wealthy owned a power-boat of any kind. Now, with mass production in practice, small and medium-sized boats of all kinds are finding a ready sale. Men and women who had reached middle-age without owning a boat are now to be seen at Qualicum Beach, French Creek, Qualicum Bay or other sea-front spots every weekend, all set for a pleasure cruise or a fishing trip.

Fortune Change

COWICHAN LEADER — No one likes a pessimist but facts must be faced. At present it seems that the Cowichan area will have more than its usual number of unemployed residents this coming winter.

The temporary difficulties of the B.C. lumber industry and the completion of the large Crofton pulp mill project will be chiefly responsible for the change in our fortunes. Offsetting it will be the industry of the new mill itself and the continued operation of sawmills and the expanding Bamberton cement plant.

At present it is the logger and the construction worker who will be hardest hit. An unemployed worker in any part of this area is a loss to the net volume of business done. More serious, however, is the problem presented to the worker himself and his family.

Lumber companies are facing unusual conditions. Not since the depression has there been an exchange obstacle of about 5½ cents on the dollar with the U.S. What this means can be seen from the estimate of 4.8 cents on the dollar as the profit percentage of Canadian industry last year.

Arms Talks Approaching Showdown

By GEORGE KITCHEN

WASHINGTON (CP) — The London disarmament talks are rapidly approaching the point of no return.

In the opinion of competent Washington observers, they are reaching the stage where the United States and the Soviet Union, the two principals in the London discussions, must come to some form of agreement or see the negotiations break down.

If either side says "no" to agreement, the world may be in for a long, and costly arms race. Unless the United States and Russia, along with Britain, a newcomer to the H-bomb community, agree to halt production of atomic weapons, the chance of such weapon falling into the hands of other nations will increase.

Another possibility, if negotiations fail, is that a fourth nation will unlock the secret of the H-bomb manufacture.

Cabin Yields Book Overdue For 30 Years

A mouldy torn book, 30 years overdue, has been returned to Victoria Public Library.

A story of college life in England, "Julian Home" was found in an abandoned cabin on the West Coast of Vancouver Island by Vancouver forester P. H. Pearse.

It was a 13th edition, authored by Frederic W. Farrar and published in 1888.

Bought in 1895, the book was probably one of many loaned to the Port Alberni School Board under an agreement signed in 1919, Librarian John Lort said.

At two cents a day for overdue books, "Julian Home" has set a record in fines that can't be collected.

Although "still readable," it won't go back on the shelves, Mr. Lort said.

UNEF Probes Charge

CAIRO (Reuters) — A United Nations Emergency Force spokesman said today the force's provost marshal is investigating Egyptian charges against two Canadian soldiers alleged to have been carrying narcotics.

You don't need to pay $250 to $300 for
INCONSPICUOUS
...QUALITY HEARING AIDS
ZENITH
offers the world's largest-selling, finest-quality hearing aids—tiny, light, inconspicuous—at $65 to $165! Eyeglass* and at-the-ear models. Come in, see them—*today!*
*Lenses and professional services in connection with the eyeglass feature available only through your ophthalmologist, optometrist, or optician.
EMES ELECTRIC
1122 Blanshard 2-0421
10-DAY MONEY-BACK GUARANTEE

SINCE YOU WENT AWAY

CAMPBELL RIVER—Carl Thulin is back on the village commission.

He was away, in Switzerland, 12 days longer than the time allowed under the Municipal Act, so he was reluctantly dropped.

Under the act another election had to be held. It was, Friday with just one name listed—Carl Thulin.

So he's back again.

Duncan Official Pinned Under Smashed Truck

DUNCAN—E. A. Burnett, 50, superintendent of works for School District 65, was pinned beneath his city-owned truck when it ran off the road and hit a tree four miles south of Duncan Friday.

A. G. Scott, a passing motorist, saw Burnett's plight but was unable to release him. A wrecking crew used acetylene torches to free Burnett, who suffered leg and other injuries.

He is reported in good condition in hospital here.

DUNCAN — North Cowichan council has agreed to take over the water system installed for the 30-lot Lipsey & Ralston subdivision near Somenos Lake.

Nineteen lots will be acquired by the VLA for resale to veterans, and the remainder will be for public sale.

Reeve C. A. P. Murison made it clear that this was an exception and that no other private water supplies would be taken by the municipality.

In this case VLA would not enter into agreement on the 19 lots unless the water system was owned by the municipality.

Another large Lipsey & Ralston subdivision is nearing completion at Crofton, but this will be connected to the regular municipal water lines in the district.

MAPLE BAY — Horses and riders will be met with a large notice asking them to keep off the beach when they visit Maple Bay in the future.

North Cowichan council received a letter from a local resident complaining about the nuisance caused by horses trotting among the children on the beach. Complaints about dogs also were received.

One councillor said the notice would not serve the purpose with dogs as "not many of them could read."

DEEP-SEA SHIPS IN PORT

(Morning Positions)

Victoria—Union Trader.
Chemainus — Tregothman, Komei Maru.
Duncan Bay—Krusaa.
Crofton—Ferm.
Alberni—King Alexander.

Ocean Mails

Aug. 14—Bawean, Philippines.
Aug. 14—India Mail, Japan, Hong Kong, Philippines.

Soap Box Derby Set Sunday at Chemainus

CHEMAINUS — The annual soap box derby sponsored by the Community Centre here will be held Sunday at 3 p.m. on Pine Street Hill to Chemainus Road North.

Five local entries are expected as well as others from Nanaimo, Port Alberni and Lake Cowichan.

FAIR SEEKING PEARKES' AID

NORTH COWICHAN—Defence Minister G. R. Pearkes, VC, has been asked to allow the old agricultural hall here, now part of the Duncan Armoury, to be used for the Cowichan Exhibition, September 5 to 7.

The fair has been held at its present location since 1912 and the hall has been used since 1927. But the fair has to vacate the premises at year's end to allow Indians reposession of the grounds through a technical flaw in the old lease.

Shutter Views

By Drew Waterworth

If it happens that before summer draws to a close you find yourself in a beach or lakeside setting, you have an opportunity to take a whirl at a few mild glamour shots. Using nature's sand and sky, sparkling water, a friendly sun and that pretty wife (or friend), you have the necessary ingredients.

Avoid outlandish poses, gadgety props, and hours when the sun in prone to create harsh and unflattering shadows. Morning shots, say, from 9 to 11 and again from 1.30 to 4, find the sun in a benign mood for softening facial shadows. Whether you prefer black and white or color, you can't go wrong by following the exposure instructions with the film.

What's more, you also can't go wrong by depending on JUS-RITE PHOTOS LTD., for friendly and interested help with any photography question or problem you may have. Along with stocking what we honestly believe to be the best all-around selection of cameras and supplies, we are always anxious to help you in any way to more fully enjoy your hobby. Phone 4-1852.

DANGEROUS AS DRINKING

Weary Drivers Warned by Judge

NANAIMO — Magistrate Lionel Beevor-Potts said Friday that an over-tired driver is as dangerous as an impaired driver.

He pointed this out in police court when James Kenefick explained he had fallen asleep at the wheel of his car driving from Alberni to Nanaimo.

His car piled up at the side of the road injuring Kenefick and two women passengers.

He was fined $25 for driving without due care and attention.

NANAIMO — Callousness of many dog owners here who turn animals loose when they go on holidays has been severely rapped by SPCA inspector Nigel Scott.

He reported he was forced to destroy more dogs during July than at any other time since he assumed duties as the city's first full-time inspector a year ago.

Consequently, 33 dogs out of 42 picked up in July were destroyed.

Highest number destroyed during the winter's severe distemper outbreak was only 26.

NANAIMO—Salmon fishing could move far out to sea in years to come, a top fisheries research man predicted here Friday.

Dr. Ferris Neave of the Fisheries Research Board of Canada said salmon, contrary to popular opinion, do not stay close to land but are to be found all the way across the Northern Pacific.

Activities of the salmon were not understood until three years ago when Canada, the United States and Japan pooled their knowledge and made extensive investigations.

NANAIMO — Indians of the reservation here will be asked to take part in civil defence activities.

CD members have decided to contact the Indian agent with their request.

See The world famous Butchart Gardens
FOUR FABULOUS GARDENS IN ONE . . . 25 Acres of Loveliness
From the 4 corners of the earth, people come to visit these world-famous gardens.
RESTAURANT—11 am - 8 p.m.
NIGHT LIGHTS — Dusk till 11.30.
ADMISSION: Ad. $1.00, Ch. 25c. Servicemen, in uniform, any country, Free.
PLAN A VISIT THIS WEEKEND

LEARN While You EARN!
Acquire PROFESSIONAL STATUS in ACCOUNTANCY

The Certified General Accountants Association of British Columbia has made arrangements with the School of Commerce of the University of British Columbia to conduct its study program leading to the degree of Certified General Accountant (C.G.A.). Night lectures will be given for residents of Vancouver and New Westminster. The rest of B.C. will be served by correspondence.
The courses are especially designed for study in your spare time. At work you prove and apply what you learn.
DO YOU—want to ensure promotion?
—want to increase your earnings?
—want to qualify for more responsibility?
INVESTIGATE NOW!
Fall Term Starts September
For particulars write for descriptive booklet to Registrar, Certified General Accountants Association 355 Burrard Street, Vancouver, B.C. MArine 9988
● First-Year Accounting Lectures Will Be Conducted by Victoria College in Victoria

Get set to see
1000 SIGHTS!

It's just around the corner . . . PNE time at Exhibition Park, Vancouver! Eleven days and nights to see 1000 thrilling sights! See fashions, foods, furnishings and farm fare; see autos and boats, prize cattle and goats. The glittering Gayway, sensational Sky Kings, Magic Poles and plenty more you've never seen before! So, go — and go AGAIN! See every single sight at the '57 PNE!
VANCOUVER, CANADA

BOOK TALK By JAMES SCOTT

Foul Play Accusation Leveled At Dean of Canadian Reviewers

I am not such a cantankerous fellow that I take pleasure in deliberately inserting myself into the middle of a dispute, particularly when the quarrel involves two fellow book reviewers, but sometimes the impulse to throw in one's two bits' worth is irresistible especially when one feels that a grave injustice is being done.

The issue at the moment is the late Malcolm Lowry, a Britisher who lived part of his last 10 years on the west coast of Canada and while there saw the publication of his one and only novel, **Under the Volcano.** Malcolm Lowry died the other day, of "misadventure" as one of his English friends put it. In effect, he died of the same causes which killed Dylan Thomas, the sweetest voice to come from Wales in a century.

SCOTT

Harvey Breit of the New York Times, records Malcolm Lowry's passing with appropriate sympathy for one whose work had all the marks of the genius touch. It was a properly and sympathetic farewell and Mr. Breit spoke for a lot of us who knew Malcolm Lowry and we were grateful for it.

But another friend of mine William Arthur Deacon, the dean of Canadian book reviewers, has not been able to let poor Malcolm's bones rest in peace. He has taken up Harvey Breit's kind words and attacked them and Malcolm Lowry in one of the most gratuitously insulting pieces I have ever read against a man already dead. However, let us not quibble over the breach of manners in this case. Malcolm Lowry can be defended on firmer ground than the rules of courtesy.

Anybody can dislike a book with impunity. Book reviewers can dislike a book in public as long as they can bring forth good reasons for their attitude. Mr. Deacon has reiterated his dislike for **Under the Volcano** for reasons which, it seems to me, are not valid in criticism.

'DISGUSTING'

Here are Mr. Deacon's words: "When I reviewed **Under the Volcano** 10 years ago there could be no secret of my dislike of that novel. It was about a consul in some such place as Mexico who was deliberately drinking himself to death. There are legitimate uses for liquor but suicide isn't one of them. The sight is disgusting. I wouldn't associate with that kind of man in real life and to be forced to share his society through 300 pages was unpleasant . . ."

Now look here, Bill Deacon, you and I and every other regular book reviewer have shared the society of scores of unpleasant characters through hundreds and hundreds of pages in the books we have read week in, week out, over the years. Lots and lots of times you and I have given warm praise to books which contained such characters.

It is, I suggest, completely unfair and misleading to suggest that **Under the Volcano** is a terrible book and its author a terrible man just because you didn't happen to like the leading character.

TORTURED GENIUS

To have such a flimsy reason for attacking a dead man's memory strikes me as highly improper.

In defence, may I say that Harvey Breit was not alone in feeling that Malcolm Lowry was one of the great, tortured geniuses of the twentieth century literary world. Like Breit, I knew Lowry and spent many long hours with him. I became familiar with his particular daemon and I hope that if I did not completely understand, I at least could tolerate the terrible urge to self-destruction which was driving Malcolm to his grave.

That a truly great book should be a product of this ghastly experience is enough for me and I mourn Malcolm's passing and salute the memorial he left behind him in **Under the Volcano.**

If you don't already know it: read it and weep.

Fortune Anthology

The Amazing Advertising Business by the Editors of Fortune (Simon & Schuster) attempts to clear up some of the confusion about just what or why advertising agencies are.

This in an anthology of articles that have appeared in Fortune magazine in the past five years, each dealing with some facet of the advertising business.

The pieces are informative, accurate, entertaining, and fascinatingly written.

Passion for Freedom Made Pole U.S. Hero

CAVALRY HERO, CASIMIR PULASKI, by Dorothy Adams. Alvernia Publishing Co, Montreal.

A series of books devoted to U.S. biography has been launched in Canada by the recently-formed enterprising Alvernia Publishing Co. of Montreal featuring the lives of Catholic heroes and heroines in American history.

Cavalry Hero, is a story of a freedom loving cavalry-trained son of one of the greatest landowners in Poland.

At the age of nineteen he fought bitterly but unsuccessfully against the powers that destroyed the independence of his own land. Freedom, however, remained the burning passion of his life and led him to the American colonies to help them in their struggle against England.

VALOR AND SKILL

"He died as he lived, a hero, but an enemy of kings" says a quotation near the end of the book after the author has told of Pulaski's valor, courage and skill in the Revolutionary Army up to the time he fell in the battle of Savannah, leaving behind the memory of a heroic figure who is commemorated in every part of the United States.

The story like the rest of the scheduled series is written with special appeal to readers of from 10 to 15 years of age.

A four-page index will make the book an asset to young students who like to combine reading entertainment with history study.

Of this book the publishers say, "This is his real story which every American will want to know." It is interesting to note, however, the series will introduce to boys and girls the heroes and heroines of Canada, including explorers, colonizers, war heroes, pioneer women and missionaries.

Without overstressing the religious element of these lives, the Catholic contribution will be shown.—T.M.

INTERNATIONAL BEST SELLERS

(Compiled by Publishers' Weekly)

FICTION

The Scapegoat — Daphne du Maurier.
Compulsion—Meyer Levin.
Silver Spoon—Edwin Gilbert.
The Last Angry Man—Gerald Green.
Blue Camellia—Frances Parkinson Keyes.
The Durable Fire — Howard Swiggett.
The Short Reign of Pippin IV —John Steinbeck.

NON-FICTION

The Day Christ Died — Jim Bishop.
The Innocent Ambassadors—Philip Wylie.
The Turn of the Tide—Sir Arthur Bryant.
The Hidden Persuaders—Vance Packard.
The Nun's Story — Kathryn Hulme.
Stay Alive All Your Life—Norman Vincent Peale.
Day of Infamy—Walter Lord.
Silver Platter—Ellin Berlin.

'FUR LADY' SUCCEEDS ONCE MORE

STRATFORD, Ont. (BUP) —The rollicking McGill University musical satire "My Fur Lady" is being held over at the Stratford Festival for another two weeks.

It was originally scheduled to end this Saturday after a two-week run, but producer James Domville said it has been playing to a 75 per cent attendance in the evenings.

He also disclosed that the university company has received inquiries from London, Vineland, and Ottawa about putting on the revue in those centres.

NEVIL SHUTE . . . "it could happen."

Atomic Death Stalks Doomed Civilization

This startling novel by Nevil Shute reviewed below, is appearing in a four-part condensation in the Victoria Daily Times' Weekend Magazine, commencing with today's issue.

ON THE BEACH, by Nevil Shute. William Morrow, New York. 320 pages.

"In this last of meeting places
We grope together
And avoid speech
Gathered on this beach of the tumid river . . .

This is the way the world ends . . .
Not with a bang but a whimper."

These lines from T. S. Eliot's "The Hollow Men," quoted on the title page of Nevil Shute's latest book, give the reader a cue to the terrible urgency of the theme.

The "beach" in this instance is the southern part of Australia where, in 1963, a lone American submarine, its captain and crew, have seconded themselves to the Australian naval command to wait out the creeping death that is engulfing the world.

A 37-day atomic war has flared around the northern hemisphere, where no one is left alive—where no life will be possible for at least 500 years. Winds are driving the radioactive clouds below the equator and, as the story opens, it is only a matter of months before the southern hemisphere will be a dead world too.

SHADOW

Against this grim background, Shute has woven a simple human tale that is by no means always grim in itself, even though the shadow of the impending doom can never be forgotten.

It is a measure of the author's genius that he has chosen to present his dreadful hypothesis without heroes or any vestige of blood-and-thunder treatment.

The handful of ordinary, decent people who occupy the foreground of his picture of a dying civilization, are easily identifiable with oneself and one's neighbor. By such presentation Shute avoids the contrived atmosphere of science-fiction and achieves maximum realism.

There is earnest, responsible Cmdr. Peter Holmes of the Australian navy, his young wife, Mary, and baby daughter, Jennifer. Mary knows that, day by day, inescapable death comes a little closer.

Yet, as most of us would, she quite fails to comprehend that what is happening to everyone else will happen also to her, to Peter, to the barely begun life of their child.

POIGNANCY

When a case of measles is discovered in the submarine in which her husband is serving as liaison officer, she is in a state of nervous anxiety lest the baby contract it. She and Peter—although he is necessarily more realistic—spend much time planning their garden for a year ahead.

The small trivia of their quiet, unexceptional married lives is the very essence of the novel's searching poignancy.

There is too, the submarine commander, Dwight Towers, whose secret mind acknowledges the fact that his wife and family have been wiped out, but who lives his dream of a reunion by hunting through Melbourne stores for presents for them.

SIMPLE THINGS

We are made conscious of the beautiful world that is being destroyed, in frequent references to the warm Australian sunshine, to the gracious countryside and the manifold simple pleasures of companionship and normal day-to-day activity.

Because it is, as the author himself has said, something "that could happen," it is a novel that even the most squeamish should not shun. It bears an important message for every adult in this atomic age; it is a message conveyed in crystal clear language, with no motive other than to present the facts implicit in the world situation today.—A.St.D.J.

Reyburn's New Novel Thrilling

Wallace Reyburn has followed up his first novel, Follow a Shadow, with another action-packed thriller, Port of Call (Cassell). It is the story of a tough ex-commando who gets into financial difficulties, accepts an unspecified job for £5,000 and finds that job is murder.

New Zealand-born Reyburn was a Canadian war correspondent in the Second World War and later a magazine editor in Toronto. He now lives in London and writes a daily column for the Toronto Telegram.

Benjamin Franklin had 16 brothers and sisters, 14 of them older than he was.

ART IN REVIEW By MONCRIEFF WILLIAMSON

Gallery Wing Late Starter Could Still Become Mecca

Perhaps writing about a permanent collection for the Art Gallery of Greater Victoria is tempting providence. I hope not. Victorians are still waiting for a fireproof wing.

But reading the Star Weekly article (August 3) on Lord Beaverbrook's $2,000,000 gift to the citizens of Fredericton, N.B., in the form of an art gallery complete with collection, in the West we can only be envious.

Lord Beaverbrook knows that his art gallery is not only a cultural gift for Canadians generally; it will in terms of dollars, probably make Fredericton businessmen as prosperous as those of Stratford.

Williamson

It is a generous and far-sighted gift. In constructing an ultra-modern, fireproof art gallery, Beaverbrook endows the future citizens in his own province, and fills an educational want. He also points the direction for the rest of Canada to follow.

He is telling us that man ought to devote part of his leisure for educational forms of relaxation, and that a good art gallery is a place to which all of us can go for pleasure.

In a community such as this it would be wishful thinking to hope for a similar benefactor, so Victorians must concentrate upon collective support.

Clutter

When European museums first became popular it was fashionable to clutter the rooms with all types of objects—stuffed birds, earthenware vessels, oak commodes, masonry, porcelin. In far-off rooms in almost inaccessible parts of the rambling buildings were the art collections, and the visitor was usually exhausted before reaching room 3 on the ground floor.

This is now changed. Curators, as other educationalists follow policies of specialization. They have eliminated clutter and present their collections attractively with good taste.

The result is that museums are no longer crowded with curios but are neat, well-catalogued centres of learning and entertainment.

There is also an enlightened policy of exchange or permanent loan arrangements with other museums. A curator who finds in his cellars a case of old coins which some earlier curator accepted under bequest now exchanges these coins on permanent loan to a museum specializing in numismatology. If he strikes lucky, he might obtain by such methods two Boucher drawings on permanent loan to his own museum, if it is drawings he is seeking.

Beneficial

In time his collection of drawings gets widely known and people come from far and near to see them. His museum and the community, benefit. Lord Beaverbrook's collection, in addition to masterpieces by Gainsborough and Constable is a 'specialist' collection—specializing in twentieth century British paintings.

Obviously, as a late starter in the race after world masterpieces the Art Gallery of Greater Victoria is outdistanced from the beginning.

Unless some Island millionaire donates a sum sufficient for the purchase of twenty masterpieces—and these days only a millionaire can compete in the world art market—the art gallery must concentrate its attentions upon a specialist field which is within a financial possibility.

At present the permanent collection is of a general and Canadian pattern and it is mostly due to generous presentations by Mr. H. Mortimer Lamb, Mrs. G. P. Napier and others that this has come about.

Rudiments

Having the initial advantage of being free of the clutter from past generations, and having acquired the rudiments of a Canadian collection, the Art Gallery of Greater Victoria should continue along these lines and specialize in Twentieth Century Canadian Art. It should be competitive in outlook and endeavour to surpass any similar collections in the Dominion—particularly Western.

The collection should include sculpture, prints, handicrafts, drawings and paintings. There would be room for modern furniture and for those masterpieces of other lands when given to the gallery.

Already there is a very fine painting 'Nude' by William Etty some early Italian drawings and Chinese and Japanese prints (on view until August 25) which form part of the permanent loan.

They are worth seeing, especially the Chinese 'grave rubbing' loaned by M. L. Tyrwhite Drake.

These remarks have been prompted by the realization that few of us will ever be able to afford the trip east to Fredericton and that, if the gallery is to have its fireproof wing, now is the time for Victorians to consider what they are going to put in it—and to do everything they can to help.

Let us make Frederictonians visit us.

Inspiration In Time of Controversy

A NEW THEOLOGY FOR THE OLD FAITH.
By Rev. Albert E. Allin Arthur H. Stockwell Ltd., Ilfracombe, Devon, England. 283 pages.

The author of this book, Rev. A. E. Allin was a minister of the Methodist, later the United Church, in Canada.

After his death in 1951, the book was prepared by his daughters from essays written by their father.

It should prove a source of real inspiration to those Christians who, in times of unbelief and controversy, are seeking clarification of the foundations on which their faith is founded.

WISEWAYS KINDERGARTEN
1095 Tolmie Avenue
Boys and Girls — 4-5 Years
New Term Commences September 9th
For Registrations, Phone 4-7647

EATON'S Will Obtain
ANY BOOK Mentioned on this Page
Phone 2-7141 or call at Book Department Main Floor

CROFTON HOUSE SCHOOL
RESIDENT AND DAY PUPILS
Founded by the Misses Gordon, 1898
PRIMARY CLASSES TO MATRICULATION
MUSIC • ART • HOME ECONOMICS
GYMNASTICS • GAMES • DANCING • RIDING
DRAMATICS • GIRL GUIDES • BROWNIE PACK
Apply to the Headmistress
MISS ELLEN K. BRYAN, M.A.
3200 W. 41st Ave., Vancouver - Telephone KErr. 4380
"A CITY SCHOOL IN A COUNTRY SETTING"

PARENTS
Now is the time to make a wise investment in your child's future. Music can be enjoyed for a lifetime.
Call in or phone 2-9542
We will help you decide on a choice of instrument. We have conscientious, qualified teachers, and conveniently located studios at 1009 Blanshard Street.
BERNIE PORTER MUSIC STUDIO
Locally Owned and Operated

B.C. INDEPENDENT SCHOOLS ASSOCIATION
The following schools, members of the Association, will reopen in September. Please communicate directly with the principals, who will be pleased to send particulars.

Queen Margaret's School
DUNCAN, V.I., B.C.
Country Boarding School for Girls
Beginners to Matriculation
Own Chapel
Swimming Pool, Farm, Ponies
MISS N. C. DENNY, A.R.R.C.
MISS D. R. GEOHEGAN, B.A.

St. Margaret's School
VICTORIA, B.C.
Residential and Day School for Girls
Founded 1908
Kindergarten to University Entrance
Fall Term begins:
Boarders: September 8
Day: September 9
Telephones: 3-3013 and 4-2614
Mrs. M. E. Godson, B.A., Principal

MISS M. ASHWORTH, Honorary Secretary,
1712 Beach Drive, Victoria, B.C. Phone 2-5085

ESTABLISHED 1862
PRIVATE SCHOOL CLOTHES at WILSON'S
BOYS' SCHOOLS:
Glenlyon
Malvern House
Shawnigan Lake School
St. Christopher's
St. Michael's
University School
GIRLS' SCHOOLS:
St. Margaret's
Norfolk House
you'll find the correct wear for Private Schools! We're official outfitters for the schools listed at the left and are ready now with the choice in long-wearing quality togs, plus the special knowledge for top satisfaction . . . Visit our Junior Shop, downstairs.
Order Cash's Woven Names Now!
W&J WILSON LIMITED
Government Street — Opposite Post Office 3-7177

WESTERHAM SCHOOL AND KINDERGARTEN
1075 Joan Crescent at Fort
Phones: 4-2923 - 3-1353 - 4-4816
SCHOOL FOR BOYS AND GIRLS
Boys to Grade III Only
New Term Commences Sept. 9
By special arrangement school hours may be extended from 8.30 to 5 p.m.
For Appointment Phone 4-2923

THE CAROL KINDERGARTEN
(1531 Bay St.)
Children 4 and 5 — 9.30-12 noon
Licenced Supervisor 5-1258

Jiminy Crickets Nursery Kindergarten
1061 Foul Bay Road
Modern Educational Training Program from Nursery to Advanced Kindergarten
Morning and Afternoon Classes
ALL DAY CARE
Ages 3 to 5 years
Fully Qualified Teachers — Inquiries Invited
Phone 2-3282 Director: Mrs. G. Pettersen

EATON'S
The Store for Young Canada
Outfits the Private School Student

Girls . . .
Blazers—green, red, navy
Tunics—navy
Berets—navy, green, red
Shirts—white
Shorts—green, navy, navy bloomers
Girdles
Knee Socks—navy wool and cotton
Ankle Socks—red, navy, white
School Ties

Boys . . .
Black with red trim, Green and Navy Blazers
Grey Flannel Suits
Grey Flannel Long Pants
Grey Flannel Shorts
Grey Boxer Cords
Grey Flannel Shirts
Navy Eton Caps
Grey Wool Sweaters
Blue Wool Sweaters
Navy Gabardine Trench Coats
Bathing Trunks
Pyjamas
Underwear

"T. EATON Co" CANADA LIMITED
Boys' and Girls' Wear, Third Floor. Telephone 2-7141

Movies ★ Art ★ Drama ★ Music

THE SOUNDING BOARD

It's Time We Stopped Selling Our Talent Short

By AUDREY ST.D. JOHNSON

Talent in Canada continues to blossom from every branch and twig of the lively arts tree with increasing profusion as succeeding seasons come and go. Some combination of factors is providing a favorable climate for this flourishing growth. But what?

Finances can't be one of them. The arts—show biz and otherwise—are still more cheered by fine words than finances. Subsidies, such as the Calvert support of the Dominion Drama Festival, are all too rare occurrences.

Audrey

Those who profess a healthy, down-to-earth scorn for the arts would demand at this point—Why subsidize the arts? If they can't support themselves it is obvious that they have nothing but a minority appeal!

The facts of course, are known, but nevertheless will bear repeating for they are facts which too many even fairly intelligent people seem to forget when opposing government expenditure of tax monies in the realm of art.

Individual government departments seem to go out of their way to choke encouragement along these lines by absurd application of the entertainment tax law and other injustices.

Well, in brief, until someone finds a way of joining the gap between production costs and the size of the tab the public can afford to pick up, symphonies, theatrical ventures and all such cannot hope to be self-supporting.

No Failure

The fact that they are not is no indication of a lack of popularity or that they have failed to play an indispensable part in our society.

In the meantime, pushing its vigorous way past all the obstructive, choking tangle of unenlightened thought and prejudices, Canadian talent in every field is finding its way to the top.

And here and there other Canadians are beginning to recognize the fact, are gaining confidence in each other—a confidence which eventually will cure the unwholesome blight of an inferiority sense, that has done its best to retard our growth toward full maturity.

As an example of what I mean, let us suppose that the Victoria Symphony Orchestra should announce as a guest contralto this season, Marian Anderson or some leading light from the Metropolitan Opera.

It's a pretty safe bet that the Royal Theatre would be capacity filled for the event.

Renowned Canadians

The fact is however, that they have announced the first appearance in Victoria of the renowned Canadian contralto, Maureen Forrester.

And the fact is also that, in spite of this artist's magnificent achievements on an international level, it is almost certain that the society will have to work to gain a sell-out for her, where if Anderson were the artist they would be able merely to sit back and enjoy the music of the cash register bell.

As for me, I am more than willing to go out on a limb on this occasion and say that Miss Forrester—who was the toast of critical Europe last season—is a finer contralto at this date than Marian Anderson! Yes, I have listened to them both within the space of a few months.

Applause Abroad

Our actors, singers, instrumentalists, are receiving the most favorable of criticisms abroad; our composers are being listened to with respect; our writers are being talked about in international reviews and our artists have penetrated many of the world's major salons.

So the "old guard" and the petrified intelligences that still clutter our municipal, civic and provincial councils, would be wise to realize that they belong to an age that Canada has left far behind in her forward march.

National pride in Canadian artistic achievement is wakening from its dawn sleep and soon the old guard will be left in lonely isolation.

MICHAEL ROGERS

KITTY DIXON

GUEST SOLOISTS in Malkin Bowl with the Vancouver Symphony this summer included several Victorians. Among them were TUTS leading artists Kitty Dixon, former Victoria Times reporter; Ruth Champion, Michael Rogers and CBC recitalist Madonna McCabe, who is now studying in Vancouver.

ENTERTAINMENT CALENDAR

Thursday, Friday and Saturday, Aug. 15, 16, 17, at 8.15: Jerry Gosley's "Smile Show"—last three days of English seaside variety show, Langham Court Theatre, off Rockland Avenue between Linden Avenue and Moss Street. Tickets at Kent's, Fort Street, or at the door.

Tonight, at 8.15: Recital by Harry Adaskin, violinist, professor of music, University of British Columbia; assisted by Frances Marr at the piano. Under auspices Victoria College Summer Session at Victoria College Auditorium.

CLOWN COPYRIGHT: Danny Kaye wants to make sure things are strictly ethical in "Merry Andrew" preparations. Protocol in the clown business demands that no one clown's make-up resembles closely another's. Kaye, aware of the custom, is planning his own clown makeup for the film. It will be based on research by him and makeup man William Tuttle. They're checking lots and lost lots of clown makeup to make sure Kaye doesn't infringe.

RECORD SHOP

Interesting News On Fall Releases

By HUMPHRY DAVY

Starting next month record companies will begin issuing their new fall releases. It is an imposing list which includes some of the lesser known works of composers, and some new artists in the entertainment field.

The list, however, appears to be lacking in one respect. There are few recordings of the works of Sir Edward Elgar, whose 100th anniversary is being observed this year.

Davy

This to me is a serious omission. Elgar, one of the most outstanding Anglo-Saxon composers, deserves more attention. His Enigma Variations, Introduction and Allegro for Strings and the violin concerto, are all works of merit.

One big change this fall will be the release of HMV records on Angel labels in Canada. Some of these will include Rossini's Le Comte Ory, and an album entitled Royal Ballet Silver Jubilee.

Gyorgy Cziffra, a Hungarian pianist who escaped to Vienna during the recent uprising, is also slated to appear on Angel. He is one of Europe's outstanding pianists.

Westminister plans to issue Nikolai Chaikin's concerto for accordion. I have never heard it, but I have no doubt it will be welcomed by local accordionists.

Columbia will launch an ambitious program of new releases, the most significant being a new line of records, bearing the Harmony label. These will be sold at a low price and will include both classical and pop music.

HIS FOOT IN CAST—SO IS PLUMMER

Actor Christopher Plummer, who broke a bone in his foot during a Stratford Festival performance on July 30, was expected to return to the title role of "Hamlet" this week, according to word from his doctors.

Mr. Plummer, who will play with his foot in a protective cast, will not immediately resume his role as Sir Andrew Aguecheek in "Twelfth Night."

Since Mr. Plummer's injury the roles of Hamlet and Aguecheek have been filled by William Hutt and Alan Nunn, respectively.

TWO for the SHOW

By PHIL LEE

AA (Oscar Class)
A (Don't Miss)
BB Worthwhile)
B (For Rainy Days)
C (To put in time)

(BB PLUS) "BERNARDINE" (Capitol): Twentieth Century-Fox's "Bernardine" is a film that is guaranteed to leave the coke and malt crowd all shook up. And yet, strangely, most adults should enjoy the bongo ride as well.

For it is as youthful as a pair of blue jeans in a jaloppie, a link between the racoon coats of collegiate Harold Teen and the sideburns of Elvis Presley. At times there seems to be scarcely any difference between the ages. If the words have changed the music hasn't.

In the cast of "Bernardine" is Janet Gaynor one-time sweet-faced actress who won the first Academy Award given almost 30 years ago—for her unforgettable performance in "Seventh Heaven." Then, to carry youth and age through its full circle, the film features popular young singer Pat Boone in his first acting role.

★ ★ ★

THE KIDS may not like this observation, but there will be many of their oldsters who will listen awhile, close their eyes and mutter "Crosby—it's Bing." For the lad's quality and easy-going presence is not unlike Crosby as Crosby was back in the very early 1930s when he made North America dewey-eyed and romantic as all get out with such hits of the day as "Please" and "Thanks" and "The Old Ox Road."

In these days of agony singers like Presley, Fats Domino, Tommy Sands and others of their rock 'n' roll ilk, Boone comes through like a lark in company with a bunch of crows.

Boone, a schemer of the first water, tries to promote the romance of best pal Richard Sargent with an "old 18" Terry Moore who, strangely, doesn't look much more than that. Boone's plot, however, falls through when his older Air Force brother returns on furlough from his Alaskan base.

This, together with the juvenile fun and pranks, including a tremendous all-out effort to prevent Sargent from flunking his final year and his mother from marrying solid citizen Dean Jagger, would have been ample to carry "Bernardine." But someone had to go and string in some tears and wretchedness toward the end that had nothing to do with anything except harm the picture.

SPECIAL NOTICE
for the first time in years
Wed. Night Dancing
Club Sirocco
Continental Room
to the music of
Andy Anderson
and his orchestra
Serving Chicken in the Straw
Reservations
3-9221
We Cater for All Occasions

Dining Out
VICTORIA'S FAMOUS
DOMINION RESTAURANT
and
TERRA COTTA ROOM
775 Yates 2-8412

McMorran's
CORDOVA BAY LTD
DANCING
Every Saturday Night
in the
Seaview Room
To the Smooth Rhythm of
Reg. Wood and His Orchestra
Reservations — 9-3242

USED CAR?
MORRISON
CHEVROLET - OLDSMOBILE
Yates at Quadra

ICE SKATING
Tuesdays - Thursdays
Saturdays - Sundays
8.30 — 10.30 P.M.
SKATES FOR RENT
CURLING CLUB

STUDENT DANCE
TONIGHT, 8-11
Victoria Memorial Arena
Tickets 50c at Arena
Doors Open 7.30 p.m.
Tops in All Latest Hit Recordings

ART GALLERY OF GREATER VICTORIA
1040 Moss St. Phone 4-3123
This Week at the Gallery
EXHIBITIONS
Sunday and Tuesday Through Saturday
1—Landscapes by Anthony L. W.
2—Permanent and loan collections.
COMING AUG. 27
DRIFTWOOD SCULPTURE
Entries must reach Gallery by AUGUST 20th. For further information phone 4-3123.
Gallery Hours:
Sunday 2-5
Tuesday through Saturday, 11 a.m. to 5.30 p.m.
Also Friday evening, 7.30-9.30
Closed Mondays.
Admission: Free Sundays and Wednesdays. 25c other days (members always free).

DARRYL F. ZANUCK'S
2nd WEEK!
ISLAND IN THE SUN by Alec Waugh
The people, the events of the international best-seller are on the screen!
COLOR by DE LUXE CINEMASCOPE
starring JAMES MASON · JOAN FONTAINE · DOROTHY DANDRIDGE · JOAN COLLINS · MICHAEL RENNIE · HARRY BELAFONTE
Feature at 1:30, 4:00, 6:40, 9:15
Last Complete Show 8:40
ODEON
AIR CONDITIONED

GREATEST PLAINSMEN OF THEM ALL!
ALLIED ARTISTS presents
JOEL McCREA
as "THE OKLAHOMAN"
co-starring BARBARA HALE
BRAD DEXTER · GLORIA TALBOTT
CINEMASCOPE COLOR
And—"DESTINATION 60,000"
PRESTON FOSTER
"Oklahoman" at 2:12, 4:47, 7:19, 9:50
"Destination 60,000" at 1:00, 3:35, 6:07, 8:42
Last Complete Show 8:40
ENDS TODAY
PLAZA
AIR YATES ST. 3-6414

BRENTA LODGE
BRENTWOOD BAY, B.C.
ALL-DAY EXCURSION TO BRENTWOOD
Spend a glorious day at beautiful Brenta Lodge. Enjoy a scenic cruise on the sheltered waters of Brentwood Bay, and Tod Inlet, home of the world-famous Butchart Gardens.
Launch "Servia" Leaves Lodge Dock
DAILY AT 2.45 P.M.
COMBINATION TICKETS OBTAINED FROM COACH LINES LTD.
629 Broughton St. Phone 5-4411
For those with transportation, tickets and information available from Skyway Cafe, 904 Government St., Phone 5-5022, or Brenta Lodge, Keating 157.

On Stage, Langham Court Theatre
Victoria's Famous
SMILE SHOW
Fun-Packed English Holiday Show
Every Thurs., Fri., Sat. till Aug. 17
8.15 p.m.
Tickets $1.25 at Kent's or at door

CLUB Tango
DANCE
Saturday Night
Featuring Bill Smith and his Orchestra
Reservations 2-0222

89th ANNUAL
SAANICH FAIR
AT SAANICHTON
Aug. 31st and Sept. 2nd (Labor Day)
BE AN EXHIBITOR AND VISITOR
OBTAIN PRIZE LIST FROM
SECRETARY, SAANICH FAIR, SAANICHTON

2 THRILLING, ACTION-PACKED ADVENTURES
Duel at Apache Wells
Alma Murra · Ben Cooper · Jim Davis
At 2:23, 4:52, 7:21, 9:50
'ACCUSED OF MURDER'
David Brian · Vera Ralston
At 1:04, 3:33, 6:02, 8:31.
Dominion
40c to 2 p.m.
Doors 1 p.m.

Tillicum
OUTDOOR THEATRE
Gates Open 7:30
Show Starts at 9:00
COLUMBIA PICTURES presents
BILL HALEY and his COMETS
ROCK AROUND THE CLOCK
—JOHNNY JOHNSTON
PLUS AT 10:40
Grace Kelly — Stewart Granger
Paul Douglas
"GREEN FIRE"
Technicolor and Cinemascope

ENDS TONIGHT
"THREE COINS IN A FOUNTAIN"
Starring Clifton Webb, Dorothy McGuire, Jean Peters, Louis Jourdan, Maggie McNamara
Filmed in de luxe color, midst the beauty of landmarks of Rome and Venice, this story of romance in which the players are torn between their love of Italy and home, we feel sure will provide a happy evening for everyone.
NEWS — QUEEN'S GUARD
DOORS AT 6:30
Complete programs at 6:45 and 8:52
Feature at 7:12 and 9:19
OAK BAY

ENDS TONIGHT
"Joe Butterfly"
The most riotous comedy since "Teahouse of the August Moon." Filmed entirely in Japan, in Cinemascope and color.
Starring Audie Murphy, Burgess Meredith, Keenan Wynn, George Nader. Plus Cartoon and Shorts.
DOORS OPEN AT 6:30 P.M.
Complete Program at 6.50 and 9.00
Feature at 7:25 and 9:35
FOX
HILLSIDE and QUADRA
Air-Conditioned for Comfort

GEM THEATRE SIDNEY
TONIGHT AT 6.50 AND 9.00
"ANASTASIA"
Technicolor and Cinemascope
INGRID BERGMAN
YUL BRYNNER

DEER LODGE
MILL BAY
If you desire a restful holiday, beautiful sea view and breakfast in bed, a double room including breakfast, it's yours for
$35.00 PER WEEK
PANORAMIC VIEW DINING ROOM OPEN TO THE PUBLIC
Phone 57R1, Cobble Hill, or Write Box 35, Cobble Hill Vancouver Island

Bamboo Gardens
GIVE YOURSELF A TREAT
Bamboo Gardens Special
• Chicken Mushroom Chop Suey
• Lichee Kai Kow
• Stuffed Jumbo Shrimps
• Deep Fried Oysters
• Wonton Soup
Phone 5-5521
CHINESE FOOD
Open Daily, 5 p.m. to 2 a.m.—Sundays, 5 p.m. to 1 a.m.
Friday and Saturday, 5 p.m. to 3 a.m.
1708 GOVERNMENT STREET—Between Fisgard and Herald

B.C. Electric
BAND CONCERT
Beacon Hill Park
Sundays, August 11, 18
3 p.m.
Everyone Welcome

YOUR MOST WONDERFUL ENTERTAINMENT DATE!
From 20th Century-Fox
NOW SHOWING PAT BOONE
At 1.20, 3.21, 5.22, 7.23, 9.24
"Bernardine"
—EXTRA—
Cartoon in Technicolor
"CLINT CLOBBER'S CAT"
Hear Pat Sing!
"Love Letters In The Sand"
"Bernardine"
"Technique"
TERRY MOORE
JANET GAYNOR
DEAN JAGGER
CAPITOL
COLOR by DELUXE
CINEMASCOPE

Starts Today!
Marilyn Monroe
As the showgirl with the sliding shoulder-strap.
Laurence Olivier
He never should have seen her show—he never, never should have seen her later!
The Prince and the Showgirl
Royal
A FAMOUS PLAYERS THEATRE
Technicolor!
Doors: 1 p.m.
Feature:
1.48 - 4.17
6.41 - 9.16
EXTRA! CARTOON "STEAL WOOL" PLUS, All the Beauty of the "BLUE DANUBE" in Cinemascope and Color!
50c till 2 p.m. Children, 20c till 5 p.m.

They'll Believe Ole Case Now!

Orioles, White Sox Put Teeth Into Stengel's Warning Barks

By UNITED PRESS

Don't look now, Casey, but your lead is shrinking and the White Sox figure there's still time to take the Yankees to the cleaners.

Casey Stengel has been warning the Yanks all along they can't afford to relax and if they think he was all talk, he can show 'em the American League standings today which point up the fact that their lead has been sliced from seven games to four.

Only a few days ago, everyone was talking about another prospective Yankee runaway but now they're buzzing about how the never-say-die White Sox still have a chance and how those amazing Baltimore Orioles have bounced back to take over fourth place under Paul Richard's canny direction.

Orioles, as a matter of fact, used the Yankees as a stepping stone to fourth place Friday when they came from behind to beat them, 4-3. White Sox, still determined to make a race of it, defeated Detroit Tigers, 5-4, in 11 innings, and Washington, which has caught the winning spirit, too, blanked Boston, 8-0. Kansas City beat Cleveland, 3-2, in 13 innings.

Over in the National League, Milwaukee increased its lead to 3½ games with a 13-2 shellacking of St. Louis. Brooklyn licked Pittsburgh, 4-2; the Giants beat the Phillies 6-2, and Cincinnati ended the Cubs' six-game winning streak by sweeping a twi-night doubleheader 9-7 and 6-4.

Nieman Finally Ends Slump

Bob Nieman broke out of a prolonged batting slump when he drove in all four of Baltimore's runs against the Yankees. Nieman, who had only one hit in his last 21 at bats, connected for his 11th homer in the fourth inning and then lined a three-run double off loser Whitey Ford in the sixth. Lefty Bill Wight was the winner.

Larry Doby's single in the 11th inning scored Nellie Fox from the second base and capped a two-run rally for the White Sox after Detroit had gone ahead with a run in the top of the inning. Reliever Gerry Staley won his second game in as many days and his fourth of the season against no losses.

Pedro Ramos, who makes a specialty of beating the Red Sox, held them to six hits as his Senator teammates collected 14 off three pitchers. It was Ramos' ninth victory of the season, three of which have been at the expense of Boston.

Billy Martin's single scored Bob Cerv in the 13th with the run that gave Kansas City reliever Virgil Trucks his eighth victory and dropped the Indians into fifth place.

The Braves pounded out 18 hits, including homers by Hank Aaron, Bob Hazle, Eddie Mathews and Wes Covington, in sending Lindy McDaniel of the Cardinals down to his seventh defeat. Bob Buhl posted his sixth straight victory and his 15th of the campaign.

Limping Duke Snider, back in the lineup for the first time in a week, was the key man as the Dodgers snapped their three-game losing streak. He decoyed Pirate catcher Hank Foiles into dropping the ball and scored a run that put the Dodgers ahead in the fourth, then opened a two-run eighth with his 27th homer off loser Bob Friend. Rookie Danny McDevitt was the winner.

Ray Crone hurled five-hit ball and Hank Sauer smashed his 17th homer as the Giants handed Robin Roberts his 15th setback of the season.

The Redlegs won their twi-night twin bill from the Cubs with four-run rallies in the eighth inning of each game. Smoky Burgess' three-run homer off Dick Littlefield highlighted the four-run rally in the opener, while the Redlegs put together four singles and a double for their four-run cluster in the eighth inning of the nightcap.

HOPING FOR RETURN of dry weather, Bill Temple is eager to resume weekly stock-car racing rivalry at Western Speedway program tonight after two-week layoff because of rain-outs. Temple is due to compete with 30 other Island drivers in heat races and main event. Special crash elimination race is also carded. Time trials start at 7.30, heats at 8.

Trophy Shoot Slated Sunday

Members of Victoria Gun Club will be competing for 10 skeet and trap awards during the club's big trophy shoot Sunday.

Firing at the Albert Head Road grounds will start on the skeet layout at 10 a.m. and the first relay in trap competition will toe the line three hours later.

While competition for trophies is limited to members, visitors interested in breaking clay targets are invited to take part in practice shooting. Ammunition will be available at the grounds.

Breathless Accident Mars Qualifying Runs

SEATTLE (AP) — Fourteen high-riding hydroplanes had made the grade for Sunday's Gold Cup race and four or five others still were trying today after a qualifying round mishap that sent one driver to a hospital.

An explosion and fire late Friday sidelined the speedboat Breathless of Piedmont, Calif. Her driver, Roger Murphy, 20, was rescued after suffering burns of the face and hands.

The Breathless had turned two qualifying laps when she went dead. Murphy said he was checking a dislodged supercharger cover "when I guess some gasoline fumes exploded."

The blast tossed the driver into Lake Washington. A Coast Guard helicopter quickly lowered a ladder, but Murphy couldn't hold on and was picked up by a boat crew.

Breathless is owned by J. Philip Murphy of Piedmont, whose Breathless II has qualified with Roger's brother, Jay, as driver.

Two boats qualified Friday to join the 12 that previously turned three laps at the required 95 miles an hour or better. George Simon's Miss U.S. I of Detroit came in at 100.716 mph and Miss Rocket of Tacoma skimped by at 95.514.

Victoria Archers To Defend Titles In Vancouver Meet

Three Victoria champions will be on hand August 31 through Sept. 2 to defend their titles in the combined B.C. Archery championships and Canadian Regional championships, which will be held at the range of Vancouver's Greenwood Archers.

Defending champions from Victoria are Bill Carnes, field; Bess Copeman, target; and Billy Jones, junior target.

Following are scores posted in Victoria Bowmen Archery Club's weekly shoot:

AMERICAN ROUND
Frank Jones 674, Bill Hogg 606, Bob Copeman 594, Fred Austin 464, Norm Thomas 442.
JUNIOR AMERICAN ROUND
Lil Jones 708, Bess Copeman 556, Beverly Hogg 538, Bill Jones 563, Andy Cleland 523.
FIELD
Frank Jones 394, Bill Carnes 380, Bill Hogg 360, Bob Copeman 280, Jim Stewart 213, Norm Thomas 184, Lil Jones 279, Bess Copeman 232.
COLUMBIA ROUND
Peter Gage 542, Brian Padden 462, Harold Turner 454, Fred Usher 409, Bill Simms 396, Doris Usher 389, Lil Simpson 331, Terry Turner 237, Vi Simms 240, Ivy Turner 229, Norman James 142.

Babe Zaharias Passes

SAVANNAH, Ga. (AP)—Babe Zaharias, 250-pound wrestler, was found dead in a hotel Friday and police said there were indications he had suffered a heart attack.

Zaharias, 42, was a nephew of George Zaharias, well-known former wrestler and husband of the late Babe Didrickson Zaharias, world-famous woman athlete.

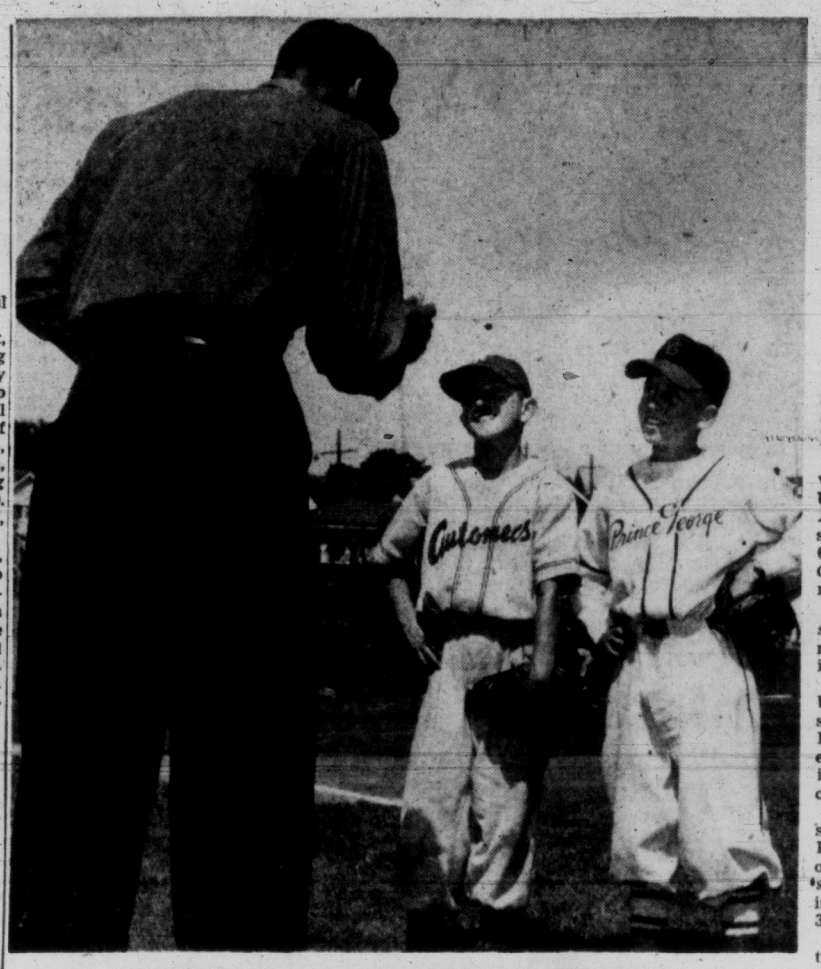

LITTLE LEAGUERS LISTEN

Getting their information right from umpire's mouth are Little Leaguers Ian Pattullo of Victoria and Bruce Lofting (right) of Prince George, who look up and listen to Parnell Hudlin. Victoria club edged Prince George in 4-3 struggle Friday to move into tonight's final of provincial Little League playoff against New Westminster at Jaycee Park. (Times Photo.)

Tam Has a Familiar Look; Everybody Chasing Sam

CHICAGO (UP) — Tam O'Shanter's gold-filled "World" Open, with $101,200 just tying around for the taking, today looked like many other American tourneys for the past two decades—Sammy Snead was in front and everybody else was chasing him.

Snead, 45, who won the "World" in 1946, carded a 69 Friday for a 36-hole total of 134, 10 under par and two strokes ahead of runner-up Al Balding of Bigwin Inn, Ont. The 32-year-old Canadian matched Snead's 69, but shot a 67 to the old pro's 65 in the opening round Thursday.

Stan Leonard of Vancouver fired a 68 for a two-round total of 134, while Gerry Kesselring of Toronto shot a 73 for 144.

Another veteran, Louise Suggs, held the women's professional lead. Miss Suggs slipped past the first-round leaders with a three-under ladies' par 73, thus turning in a 36-hole total of 148, two strokes better than Fay Crocker and Joyce Ziske.

WARD ON MOVE

Among the men amateurs, defending "World" champ Ward Wettlaufer of Williamsville, N.Y., carded a 72-72—144 to move ahead of first-round leader Bobby Ross Jr., of Springfield, Ohio, who cracked a four-over-par 76 in the second round for a 36-hole mark of 147.

Young Clifford Ann Creed of Opelousas, La., moved still further into the women's amateur lead with a 78. Combined with her first round leading round of 81, Miss Creed, 18, had a six-stroke lead with 159.

Snead, his straw hat tilted jauntily, said he didn't think he was having any spectacular success with the Tam this year.

"You know, I've got it sort of figured out," he said. "I've discovered that if I can par the par three holes, then I seldom ever finish worse than third."

SAM'S EAGLE

Of the four par three holes at Tam, Snead has bogied only one and has birdied two in the two rounds so far. Friday he clocked with an eagle three on the par five, 475-yard 10th.

Snead used only 30 putts to go around the course. Thursday, he needed 32.

At 138, behind both Snead and Balding, were Shelly Mayfield and Mike Souchak, both of New York. Ed Oliver and Tony Holguin were next with 139's and Bob Rosburg and Arnold Palmer had 140's. Seven other players had 141's and half a dozen had 142's. In all, 29 of the men pros were under the 144 par.

MOE'S STATUS CREATES ANOTHER GOLF PROBLEM

TORONTO (CP) — Moe Norman, Kitchener's controversial golf star, has been placed in a peculiar position because he is a professional but not a recognized member of the Canadian Professional Golfers' Association.

Moe is scheduled to play in the sixth annual Bursary tournament at Toronto's Mississaugua course next Monday and Tuesday.

Prize money is divided among the three low scorers, each getting $1,500. Since Norman is a pro with no home club, and a non-CPGA member, he has no card to allow him to play in the U.S. pro tournaments.

One of the stipulations of the Bursary tournament is that prize winner take part in the U.S. winter golf circuit for 10 weeks.

Archie in Form As Arrows Gain

Nobody in the Senior "A" Men's Softball League is worrying about Gorge Hotel. They're just too far in the lead. But the real battle is for the second playoff spot between Arrow Furniture and Half Way House.

Arrows gained ground Friday night when they handed last-place Mayo Lumber a 9-3 setback at Central Park behind the four-hit pitching and home run batting of Archie Sluggett.

With only one game separating the two teams, Arrows close out their season Sunday when they meet Gorge while Half Ways play out their last three encounters, all against Mayos.

Arrows gave up a pair of unearned runs in the opening frame and then Sluggett closed the gate, holding them scoreless until late in the seventh inning.

The Duncan team notched their last tally on a walk to Brian McKinley and consecutive singles to Albert Smith and Gerry Capps.

Back-to-back three-run innings, the first and second, got Arrows away to a fast start with the second capped by Sluggett's towering round-tripper that sent Whitey Turner scampering home from second ahead of him.

	W	L	Pct.	GBL
Gorge Hotel	25	9	.735	—
Arrow Furniture	17	17	.500	8
Half Way House	15	17	.469	9
Duncan	9	23	.281	15

		R	H	E
Arrow Furniture	330 201 00—	9	7	4
Duncan	200 000 00—	3	4	2

Archie Sluggett and Ron Pierce; Al Smith, Gerry Capps (1) and Lou Shreenan.

Sports Menu

SATURDAY
BASEBALL
2.30 and 8.00 p.m.—Northwest International Baseball League: Farmer Construction vs. Seattle Chaney Studs, Royal Athletic Park.
LITTLE LEAGUE
2.30 p.m.—B.C. Little League championships; consolation final, 6.00 p.m.—championship final, Jaycee Park.
TENNIS
1.30 p.m.—Continuation of play in B.C. Open lawn tennis championships, Victoria Lawn Tennis and Badminton Club.
CRICKET
2.15 p.m.—Victoria and District Cricket Association, Albions vs. Cowichan, Beacon Hill; Oak Bay vs. Alcos, Windsor Park.
SUNDAY
CRICKET
2.15 p.m.—Victoria and District Cricket Association, Five C's vs. Incogs, Beacon Hill Park.
SOFTBALL
1.30 p.m.—Jack Taylor Memorial Trophy competition, Polyettes vs. Vicettes, Central Park.
6.30 p.m.—Senior "B" Men's League playoff, Fletchers vs. Firefighters, Heywood Avenue Park.
6.45 p.m.—Senior "A" Men's League, Arrow Furniture vs. Gorge Hotel, Central Park.

Softball Series To Start Sunday

Victoria's two leading women's softball clubs will open a best-of-three series for the Jack Taylor Memorial Trophy at Central Park Sunday.

Polyettes and Vicettes clash at 1.30 in the opening game of the 17th annual series for the trophy, named for the late Jack Taylor, a coach and official in city basketball and softball circles for many years.

Second game will be played Tuesday at 6.30 p.m.

NOT ORDINARY BUSINESS, MOUNTIES CLAIM

'Sunday Baseball Not for Profit'

VANCOUVER (CP) — The Vancouver Mounties never expected to make a profit playing Sunday baseball and so three charges of violating the Lord's Day Act do not apply, Senator J. W. deB. Farris said Friday.

This was Senator Farris's defence in Vancouver police court to three of the five charges brought against the Pacific Coast League club.

Magistrate James Bartman remanded the case for a week to prepare a decision.

The senator criticized Attorney-General Robert Bonner of B.C. for issuing fiats permitting prosecution.

"I don't think he has quite appreciated the force of legal authorities in Canada as to what his duties regarding fiats, issuance of which is purely discretionary."

Senator Farris, attorney-general of the province in 1917, said he did not mean to detract from Mr. Bonner's execution of his duties.

"Both parliament and the courts recognized the need for an elastic Sunday observance law which could be applied to different localities."

The result of a plebiscite showed the majority of Vancouver people were in favor of Sunday sport, he said.

"The majority vote doesn't impose anything on the minority. They are perfectly free to keep the Sabbath holy."

He argued the Mounties were not carrying on an ordinary business or calling, as charged, because games were held with no intention of making a profit.

Prosecutor Stewart McMorran said the club was plainly engaged in a business when playing on Sunday.

"The officers of this company have no other occupations. They make their living by producing this game. Employing people for providing that game is the business of Vancouver Mounties Holdings Ltd.

"It has no other basis for existence."

Americans Tackle Easterns in Final

One-Run Wins Mark Openers Of B.C. Tourney

Little Leaguers are looking like big leaguers in their annual provincial baseball championships at Jaycee Park.

Aiming for the victory that will send one team into the United States playoffs, Victoria Americans and New Westminster Easterns clash tonight at 6.30 in the final of the British Columbia Little League tournament.

Both clubs turned in impressive performances to score one-run triumphs in Friday's opening games.

Americans had to come from behind with two runs in the sixth inning to squeeze past Prince George, 4-3, while Easterns had to go into an extra inning to clip Vancouver Jaycees in a 1-0 thriller.

Americans got away to a shaky start as the hustling Prince George players rapped out five successive singles off starting pitcher Dave Lundquist in the second inning to grab a 3-0 lead.

Righthander Bob McLaren, the big gun in the Americans march to the Vancouver Island crown, came in to snuff out the rally by striking out John Meier. McLaren, who finished with 11 strikeouts, blanked the visitors the rest of the way.

Americans got one run back in the bottom half of the second frame and pulled within one run as Gordon Clarke and Don Howell drilled doubles in the fifth.

TWO-OUT SINGLE

McLaren singled to open his sixth inning and moved around to score the tying run on singles by Wayne Carson and Mike Jolly. Jolly reached third on a single by Harvey Stevenson and scampered home with the winning tally when brother Pete lashed a two-out single.

Easterns had their hands full before finally ousting the battling Jaycees. Vancouver's Barry Elson and Paul Staley matched pitches in a scoreless pitching duel through the regulation six innings.

Elson got by the first man in the top of the seventh before pitching to Jim McNeney, who had struck out on his two previous plate appearances. The first baseman slammed a drive over the right-field fence to give New Westminster the only one run of the game.

Line scores:

		R	H	E
Prince George	030 000—	3	7	4
Victoria	010 012—	4	9	1

Stan Kellett and Grey Frey; Dave Lundquist, Bob McLaren (2) and Mike Jolly.

New Westminster	000 000 1—	1	5	3
Vancouver	000 000 0—	0	6	2

Paul Staley and Paul Danyliw; Barry Elson and Jeff Adams.

MILLER EXTENDED

Marathon Duel Features Fours

Experience finally caught up to party-wrecker in the 60th annual B.C. Open Lawn Tennis Championships held at the Victoria Lawn Tennis and Badminton Club.

Top-seeded Merwin Miller fought it out for over three hours with surprise semi-finalist Ron Schoenberg before he could come up with his 6-1, 6-2, 2-6, 6-0 win over the diminutive lefthander from Los Angeles.

The surprise of the day came in the other men's singles semi-final between second-seeded Butch Krikorian, of San Jose, and fourth-seeded Gordon Davis, of USC.

It started out as a tough set with Davis taking the opener 7-5. Krikorian bounced back with a pair of wins, 6-1 and 6-4, but Davis tied it up with a 6-4 win.

TIRED PLAYERS

Both men were tired and were missing shots that had been easy at the start of the match as they went into the fifth and deciding set. But there was still plenty of zip in the powerful serve of the USC star and he wore Krikorian down to score an 8-6 decision.

Miller and Krikorian team up today in the finals of the men's doubles where they will meet the second seeded team of Jim Buck, of USC, and Stan Ellis, from Pepperdine College, Calif.

Buck and Ellis advanced to the title match with a 6-3, 6-4, 6-4 victory over Davis and Schoenberg.

A pair of Vancouver entrants meet today in the final of the ladies' singles when top-seeded Claire Lovatt meets Bev Danby. In the ladies' doubles, Lovatt and Danby join forces against a Victoria team of Myrja Peterson and Maureen Bray in the finals.

They'll All Be on Hand Wednesday

Lacrosse heroes of today, yesterday and tomorrow will gather in Memorial Arena Wednesday night when three games will be played, the first starting at 7.30 p.m.

The night's feature will be the game played between the Shamrocks of today and the Old-timers, who will have such veteran stars as Duff McCaghey, Arnold Ferguson, Len Scott, Eddie Popham, Larry Booth, Bobbie Monaghan and Art Green out again in action.

Opening match will be the first half of a midget game between Saanich Farmers and the midget All-Stars.

Following them, the Junior 'Rocks will try to take some of the edge off the mighty 1957 Shamrocks in a pair of 10-minute-go-rounds. The midgets will return to complete their games and then it will be the turn of the oldsters for two 10-minute periods.

The games will serve the dual purpose of keeping the 'Rocks in trim during their two-week lay-off while New Westminster and Nanaimo decide which of them will face the Victoria team in the Intercity Lacrosse League finals preparatory to the Mann Cup Canadian championships.

INTERNATIONAL LEAGUE
Montreal 6, Columbus 3.
Rochester 3, Miami 4.
Toronto 4, Richmond 8.
Buffalo 4, Havana 7.

AMERICAN ASSOCIATION
Denver 4-5, Charleston 0-0.
Omaha 9, Louisville 1.
Minneapolis 2, Indianapolis 1.
St. Paul 5, Wichita 2.

Cec's Fishing and Hunting Guide

ALL FISHING AREAS STILL GOOD—
Coho and Springs

Cec Fletcher's Men's Shop 755 YATES

Getz, Barclay Reach Closed Singles Finals

OTTAWA (BUP)—Giant-killing Yvon Leblanc of Montreal and British Columbia provincial champion Reider Getz of Victoria squared off today at the Rideau Lawn Tennis Club in an east-versus-west battle for the junior men's closed singles title of the Canadian junior tennis championships.

Leblanc, seeded third, scored the major upset of the tournament Friday when he beat top-ranked John Bassett of Toronto 6-0, 6-4.

Getz, meanwhile, ousted Joel Glynn of Windsor, Ont., 6-3, 6-3. He suffered a momentary lapse in the second set when he lost two straight games, but was never in real trouble in downing his unseeded opponent.

Getz was ranked behind Bassett in the pre-tournament seedings.

An east-west battle was also in the offing in the junior women's singles event where the defending champion, top-seeded Ann Barclay of Vancouver, was a solid choice to retain her title over Susan Caldwell of Toronto.

Miss Barclay won her semi-final match 6-4, 6-0, over Pat Ryan of Ottawa. Miss Caldwell, second-seeded, gained her berth in the finals by defeating Judy Borland of Winnipeg, 8-6, 6-0.

Miss Borland had better success in the girls' singles section, winning her semi-final match from Veronica Holdup of Toronto, 6-2, 3-6, 6-3. She will meet Linda Clute of Calgary, who upset top-ranked Della Freedhoff of Toronto, 6-3, 6-2.

Play ran right to form in the boys closed singles event with both top-ranked Harry Fauquier of Toronto and second-seeded Louis Leprohon of Montreal advancing to today's final.

Two finals were played Friday and they saw Ottawa's Mike Carroll win the juvenile boys' title and Karen Lukk of Sarnia, Ont., emerge victorious in the juvenile girls' division.

Stamps' Defence Gets AHL Bruiser

CALGARY (CP)—Frank Currie, manager-coach of Calgary Stampeders of the Western Hockey League said Friday night opening date of the club's training camp this season will be Sept. 23.

He also announced acquisition of veteran defenceman Gord Tottle from Springfield Indians of the American Hockey League.

WRESTLING
VICTORIA BALLROOM
THURSDAY, AUG. 15, 8.30 P.M.
MAIN EVENT
1000 DOLLAR CHALLENGE MATCH
DICK HUTTON vs. STU HART
SPECIAL MIDGET MATCH
LORD LITTLEBROOK vs IRISH JACKIE
OPENER
RED VAGNONE vs. NICK KOZAK
Advance Tickets,
Wagner's Newsstand, Douglas St., $1.50 Ringside, $1.00 Rush

Satisfy Yourself Today!
SEE FORD before you BUY
The Fact is . . . In VICTORIA and ALL AMERICA . . . The majority who
TRY FORD . . BUY FORD
Today . . NATIONAL MOTORS 819 Yates 4-8174

STOCK CAR RACES
TONIGHT
TIME TRIALS 7.30
8 BIG RACES
Special Crash Elimination Race
DUST FREE, NEW PAVED OVAL
Western Speedway

Metros Click Again

BY UNITED PRESS

San Francisco and Charlie Metro's Vancouver Mounties, playing a game of "me and my shadow" for the one and two spot in the Pacific Coast League, sailed smoothly ahead Friday while San Diego scrambled over Hollywood to inherit third place.

The Seals handed Los Angeles a frightful 12-6 pounding while the Mounties nipped Sacramento, 3-2, for a five-game shutout in the series which just ended. San Diego dumped Portland, 3-1, while Seattle moved to within range of fourth place by whipping the Stars, 2-1.

San Francisco won its series with the Angels, six games to one, climaxing the victory with a seven-run first inning against Los Angeles. The first pitch starter John Jancse threw was whacked into the stands for a homer by Marty Keough. But the big man was Bill Renna, who slugged his fourth and fifth homers in three games and all within six times at bat.

The Mounties, no slouches at this business of winning, took their seventh straight—five of them from a helpless Sacramento.

A newcomer to the PCL, Tom Agosta homered for Sacramento's second and final run in the third. Winner George Bamberger went the distance giving up eight hits. Sacramento led 2-0 going into the fourth, but a two run homer by Jim Marshall tied it up, and Marshall scored again in the sixth to win the game.

The Rainiers took their win on a wild pitch in the first and a walk with the bases loaded in the fourth to take the series, 3-2.

All four runs in the game at Portland were made on three homers. Luis Marquez started the scoring for the Beavers, slamming one out of the park in the fourth. But Bob Dipietro came along to blast one in the seventh with one on, and another in the ninth with the bags empty.

Roughies to Test 'Peg Jinx Again

WINNIPEG (CP) — Coach Frank Clair and his Ottawa Rough Riders take the field here tonight seeking their third straight win over Western Interprovincial Football Union clubs.

But the Ottawa club will not only have to face Bombers they also have to surmount an apparent jinx Winnipeg holds over them.

Ottawa has never beaten Bombers. Twice in Grey Cup matches Bombers have won and a similar fate has met Ottawa in exhibition games.

RECORD BEATEN

OSLO, Norway (AP)—Joseph Culbreath of the United States bettered the world record for the 440-yard hurdles Friday with a time of 50.5 seconds. The listed mark is 51.3 seconds by Yuri Lituyev of Russia.

THIRD SUCCESS

BURLINGTON, Vt. (AP) — Paul Brummer, 69-year-old retired Burlington brick mason, completed his third swim across Lake Champlain Thursday—a distance of 13 miles — in 11 hours, 15 minutes.

PETE'S PICTURE PUZZLE

Olympic boxing champion Pete Rademacher studies pictures of Floyd Patterson, taken while world heavyweight king was carving out 10th-round TKO over Tommy (Hurricane) Jackson. Giving Rademacher pointers is trainer George Chemeres. Both realize Pete has big job on his hands when he bids for Patterson's crown at Seattle Aug. 22 (NEA.)

Johnny's Riding Days Are Over?

DEL MAR, Calif. (UP) — Johnny Longden, the world's oldest, richest and winningest jockey, neared the end of the trail today after suffering a double break in his right leg at Del Mar race track Friday.

The 47-year-old rider, from Taber, Alta., who has collected 5,090 victories in more than a quarter of century of horseback, lay in Scripps Memorial Hospital at nearby La Jolla —with no misgivings about the accident that may sideline him permanently from the game he loves.

Asked if this was the end of a riding life for him, Longden said:

"I don't know. We'll wait and see."

FUTURE GLOOMY

But the future looked gloomy for the tiny reinsman who has won just about every big race in America.

Dr. R. V. Fait, the track physician, said:

"Johnny will be sidelined for at least six months. A double break like this is serious and at his age it will heal slowly—especially in view of the fact that it is near an old break."

Ironically, Longden had his leg broken by a two-year-old filly named Royal Zaca, a daughter of Royal Serenade. Longden had ridden the latter to victory in the $100,000 Hollywood Gold Cup a few years ago.

For many years now friends have advised Johnny against riding fractious two-year-olds. But Longden claimed they were no more dangerous to ride than other horses. Royal Zaca proved him wrong. She started to flip over backwards in the gate. Johnny's leg was momentarily caught against the side of the gate and that caused the break.

BASEBALL SCORES

AMERICAN LEAGUE

	W	L	Pct.	GBL
New York	70	38	.648	
Chicago	65	41	.613	4
Boston	57	50	.533	12½
Baltimore	43	54	.495	18½
Cleveland	53	55	.491	17
Detroit	51	55	.481	18
Washington	42	67	.385	28½
Kansas City	38	69	.355	31½

		R.	H.	E.
Detroit	100 101 000 01—	4	14	0
Chicago	000 001 101 02—	5	9	2

Foytack, **Sleater** (3) and Wilson; Donovan, Howell (10), **Staley** (11) and Lollar.

Kansas C.	000 000 110 000 1—	3	11	2
Cleveland	000 010 001 000 0—	2	6	0

Terry, **Trucks** (12) and Thompson; Wynn, Gray (11), **McLish** (13) and Naragon, Nixon (11), H. Smith (12). Homers: Kansas City—Held; Cleveland—Marris, Wertz.

New York	002 100 000—	3	11	0
Baltimore	000 103 00x—	4	6	0

Ford, Kucks (7) and Berra; **Wight**, Zuverink (8) and Triandos. Homer: Baltimore—Nieman.

Washington	000 000 143—	8	14	0
Boston	000 000 000—	0	6	1

Ramos and Berberet; **Brewer**, Delock (8), Minarcin (9) and White, Daley (9).

NATIONAL LEAGUE

	W	L	Pct.	GBL
Milwaukee	66	42	.611	
St. Louis	62	45	.579	3½
Brooklyn	61	47	.565	5
Cincinnati	60	49	.550	6½
Philadelphia	58	50	.537	8
New York	49	61	.445	18
Chicago	39	68	.364	26½
Pittsburgh	37	70	.346	28½

Brooklyn	000 200 020—	4	10	1
Pittsburgh	100 000 001—	2	6	2

McDevitt, Koufax (9), Labine (9) and Walker; **Friend**, Arroyo (9) and Folles. Homer: Brooklyn—Snider.

Milwaukee	114 001 420—	13	18	0
St. Louis	010 000 001—	2	9	1

Buhl and Rice; **L. McDaniel**, Muffett (3), Schmidt (4), Merritt (8) and Landrith. Homers: Milwaukee—Aaron, Covington, Hazle, Mathews; St. Louis—Ennis.

Philadelphia	000 020 000—	2	5	2
New York	303 000 00x—	6	10	2

Roberts, Morehead (5), Hearn (7) and Lopata; Crone and Thomas. Homer: New York—Sauer.

First Game—

Chicago	301 000 300—	7	11	0
Cincinnati	202 100 04x—	9	11	0

Brosnan, Anderson (4), Lown (7), **Littlefield** (8) and Neeman; Amor, Gross (3), **Klippstein** (7), Freeman (9) and Burgess. Homers: Chicago—Long, Tanner, Speake; Cincinnati — Crowe, Robinson, Burgess.

Second Game—

Chicago	100 000 111—	4	13	2
Cincinnati	000 002 04x—	6	10	0

Elston, **Anderson** (7), Poholsky (8), and Fanning; Neeman (7), Fowler, Acker (7), **Nuxhall** (8), Freeman (9), Lawrence (9) and Burgess. Homer: Cincinnati, Burgess.

PACIFIC COAST

	W	L	Pct.	GBL
San Francisco	75	48	.610	
Vancouver	70	51	.578	4
San Diego	68	54	.597	6½
Hollywood	68	55	.553	7
Seattle	65	59	.524	10½
Los Angeles	55	66	.455	19
Portland	46	78	.371	29½
Sacramento	44	80	.355	31½

Sacramento	101 000 000—	2	8	0
Vancouver	000 201 00x—	3	8	1

Bowman and Neal; Bamberger and Atwell.

San Diego	000 000 201—	3	8	0
Portland	000 100 000—	1	5	0

Aguirre and Jones; Bauer, **Alexander** (1), Fiedler (9) and Bottler.

Seattle	100 100 000—	2	8	0
Hollywood	010 000 000—	1	9	2

Jansen, Kennedy and Aylward; **Pepper**, Churn and Hall.

Los Angeles	002 010 003—	6	10	2
San Francisco	713 100 00x—	12	14	0

Jancse, Lasorda (13, Mickens (5) and Beatty; Prout and Sullivan.

FIGHT RESULTS

CLEVELAND — Virgil Akins, 148, St. Louis, stopped Garnett (Sugar) Hart, 148, Philadelphia, 8.

Wheaton Paces 'Y' at Kelowna

KELOWNA (CP) — Sparked by Bob Wheaton's record-breaking performance in the 100-yard backstroke event, the Victoria YMCA team moved into third place in the team race at Kelowna's 51st annual regatta.

Vancouver ASC is well out in front with 44 points. The Chuck Lee club from Everett, Wash., is second with 30, while Victoria Y has 22, two more than Portland Aero Club.

Wheaton's victory gave him a total 10 points and third place in the race for junior aggregate honors.

FARED WELL

Victoria athletes fared well in Friday's events. The day's individual highlight was turned in by Vancouver's Marg Iwasaki, 15, who took three firsts and set a record in one event.

Victoria's under-15 girls' relay team placed second in the 200-yard freestyle relay. Sally Holland of Victoria placed second to Vancouver's Helen Stewart in the senior women's 100-yard freestyle. Miss Stewart set a new mark, bettering the old record of 1:03.6 by a full second.

Miss Hold and Alice Genge, both of Victoria, are tied for third place in the senior ladies' aggregate while Janie Wheaton, another Island entrant, is third in the intermediate girls' aggregate.

Summer Tan Joins Swaps in Retirement

SARATOGA SPRINGS, N.Y. (AP) — Swaps, the California-bred champion, and Summer Tan, one of the great handicap horses in recent years, will both stud at John W. Galbreath's Darby Dan farm in Lexington, Ky.

Swaps was retired at the end of his four-year-old season with earnings of $848,900. Summer Tan's retirement from racing was announced by Mrs. Galbreath Wednesday. He was injured in Florida last winter and finished his career with earnings of $543,890.

SULLIVAN SOLD

BUFFALO, N.Y. (AP)—The Buffalo Bisons in the International Baseball League bought outfielder Russ Sullivan, 31, from the Columbus Jets Friday for an undisclosed amount of cash.

CALHOUN WAS WARNED, BUT HE STILL MARRIES

NEW YORK (AP)—In defiance of the United States Amateur Athletic Union, Olympic gold medal winner Lee Calhoun was married Friday on the Bride and Groom television show to his college sweetheart, Gwendolyn Bannister.

An AAU spokesman had warned the 23-year-old athlete he would disqualify himself as an amateur because the commercialized wedding would capitalize on his athletic fame.

The couple received gifts worth an estimated $2,500 as well as an undisclosed amount of traveller's cheques and plane tickets for a Paris honeymoon.

The Olympic Games 110-yard high hurdle champion's father, Rev. Carey Calhoun, of the Evening Star Baptist Church, Gary, Ind., married the couple.

IOF DERBY ALSO CARDED

Angling Sailors Compete Sunday

The Navy will invade Saanich Inlet at dawn Sunday.

Operation is the third annual salmon derby of the Royal Canadian Naval Anglers' Association.

Targets for all the angling sailors and their guests are salmon, the bigger the better.

Objectives are the Woodward's Trophy for the male angler weighing in the largest salmon, the Rose's Jewelers Trophy for the leading woman competitor and the Gorge Auto Service Trophy for the junior entrant bringing in the largest fish.

The men's champion will also receive a complete camping outfit.

Additional prizes, in order, are: clock radio, glass rod and reel, electric frying pan, coho rod and reel, camp cooler, tackle box, landing net and three hidden-weight awards.

START AT DAYBREAK

Fishing will start at daybreak and all salmon must be at weigh-in stations at Hall's and Anchorage Boathouses by 3 p.m. to be eligible for prizes, which will be presented at the Anchorage at 4.

Usual derby rules will apply and salmon must be caught in waters between Goldstream and a line drawn between Lineham Point and Green Point.

Also scheduled at Saanich Inlet Sunday is the first derby sponsored by Court Victoria of the Independent Order of Foresters. Tickets are available from members of the order, at weigh-in stations — Hall's, Anchorage and Holder's boathouses—or by phoning 3-2387.

Topping the list of five men's fishing prizes is a complete fishing outfit while an electric food mixer tops the three women's prizes. There will be six hidden-weight awards and four consolation prizes.

All proceeds go to IOF charities.

DERBY AT PORT RENFREW

Several other one-day salmon derbies are scheduled in lower Island waters this month and two fishing competitions are in progress.

Finishing up its third weekly competition this Sunday is the Cowichan Bay Salmon Club's ladder derby. The spring salmon fish-fest continues until Aug. 25, when the top 50 entrants will qualify for the Sept. 1 fish-off.

Also in progress is the spring salmon derby at Port Renfrew, which started last Sunday and ends Aug. 25. Fish must be caught in San Juan Bay and weighed in on official derby scales.

JUNIOR COMPETITION

The Port Renfrew Community Association will also stage a coho derby Sept. 14-28 and a one-day children's derby on Sept. 21.

Victoria-Saanich Inlet Anglers' Association has carded its annual junior derby for August 25. At least 45 prizes will be up for competition and free entry tickets are available to prospective competitors at most city sporting goods stores and Saanich Inlet boathouses. Boat accommodation for several juniors is also available.

Esquimalt anglers will hold their annual three-day coho derby over the Labor Day weekend with proceeds again due to go to charity.

HOLDOUT ENDS

DETROIT (AP) — Veteran star Léon Hart signed a contract with Detroit Lions of the National Football League Thursday to end his holdout. Terms were not disclosed.

TIME OUT! By JEFF KEATS

"We'd like our greens-fee back. We never got close enough to a green to use one!"

San Francisco Bait Tempting

NEW YORK (AP) — Horace Stoneham, New York Giants president, Thursday formally announced receipt of what he termed "a very firm and fair offer" in San Francisco's bid to lure the National League baseball club to the west coast.

The offer is reported to guarantee that San Francisco will build a 45,000-capacity stadium and:

1. Puts the Giants' rental fee at 7 per cent of gross attendance;

2. Gives the Giants concession rights;

3. Leaves the operation of parking facilities to the city.

Neither Stoneham nor vice-president Chub Feeney, who spent most of the day in conference, revealed terms of the offer, however.

U.S. Chess Hope Still Undefeated

TORONTO (CP) — William Lombardy of the United States extended his victory string in the world junior chess championship Friday night by winning his sixth game, with no draws or losses.

Lombardy, a confident player from New York City, had trouble, however, in beating Jorge Aldrete of Mexico in a sixth-round match.

Rodolfo Tan Cardoso of the Philippines and Vladimir Selimanov of Russia were in a tie for second place with 3½ points.

O.C. CRICKET

LONDON (Reuters)—Results in Friday's cricket matches:

Glamorgan 203 and 166 for 7 declared. Derbyshire 130 and 35 for 1. Match abandoned rain. (Glamorgan four points).

Warwickshire 184 and 204 for 6. West Indies 212. Match abandoned. Rain.

Sussex 384 for 8 declared. Somerset 140 and 199. Sussex won by an innings and 44 runs. (Sussex 14 points.)

Kent 301 for 6 declared. Essex 144 and 183 for 4. Match abandoned as draw. Rain. (Kent two points).

Leicestershire 140 and 75 for 1. Gloucestershire 241. Match abandoned. Rain. (Gloucestershire four points).

Middlesex 192 and 179 for 9 declared. Northamptonshire 198 and nine for no wickets. Match abandoned. Rain. (Northamptonshire four points).

Lancashire 294 and 102 for 4 declared. Nottinghamshire 205 for 8 declared and 41 for 1. Match abandoned. Rain. (Lancashire four points).

Yorkshire 291. Worcestershire 266. Match dawn. (Yorkshire four points).

Thrilling Rallies Send Alberta Girls to Final

MONTREAL (CP)—Two Alberta girls, who had to win their semifinal matches the hard way, set out today to decide the 1957 Canadian Ladies' Open Amateur golf championship.

Both Mary Gay of Calgary and Betty Stanhope of Edmonton won at the 19th hole Friday in probably the most thrilling semi-finals ever staged in the 45-year history of the tournament.

Mary's win over Marge Burns of Greensboro, N.C., was a fantastic achievement. The former Ktchener, Ont., girl, down three holes after the 15th, rattled off four winning holes with birdies to defeat the lone American girl left.

Miss Stanhope and Roma Neundorf of Toronto engaged in a hole-swapping duel, with the match squared three times, before 19-year-old Betty pulled it out at the 19th.

CONTINUE FEUD

The two Alberta finalists are meeting today in championship play for the second time this year. Miss Stanhope won at the 19th over Miss Gay in the Alberta championships at Edmonton.

At the extra hole, a 495-yard par five, the third shots were essentially the deciding factor. Miss Gay put hers four feet from the pin. Miss Burns was 12 feet away. The tall southern girl missed her putt. Mary ran hers down confidently.

At the same hole Miss Neundorf pulled her third shot to the left of the green. Miss Stanhope put hers, a fine chip after a long second, eight feet from the pin. The Toronto girl chipped up four feet from the pin. Betty putted up 16 inches away. Roma missed her putt, Betty sank hers.

There were all sorts of key situations in both semi-finals. were Miss Gay's 30-foot putt at the 16th to keep her match alive and Miss Neundorf's losing bid to close out her match at the 17th. She faded her third shot into a trap and blasted out 25 feet from the pin. That lapse cost her the 545-yard par six hole to Betty's par.

Both Miss Stanhope and Miss Neundorf were seldom in trouble off the tee. Roma had a tendency to get into trouble more often that with her second shots but came out with some good recoveries, and was especially good around the greens.

Miss Burns ran up a four-hole lead early on the front nine and appeared to be a winner going away.

Mary could do little about cutting heavily into the lead until she started her brilliant stand at the par-five 16th. She won that with a four-foot birdie putt after a good third shot. Marge put her third shot at the 17th into thick bushes, took two to get on and lost the hole to a conceded birdie five. Mary's eight-foot putt for a birdie at the 18th sent the match into extra-hole play.

Miss Stanhope, winner of the Canadian junior championship last year, has never been in the final of the Open before. Miss Gay is there for her fourth time. She was runner-up three times, losing in 1952 to Edean Anderson, of Helena, Mont., and in 1954 and 1955 to Marlene Stewart—now Mrs. J. Douglas Streit. In the current tournament Miss Gay defeated Mrs. Streit at the 19th in the second round.

TRIES AGAIN

CANADIAGUA, N.Y. (AP)—Donald Campbell said he will resume his attempts to break his world water speed record in a week on Canadiagua Lake.

RACING RESULTS

EXHIBITION PARK

FIRST RACE—$1,050 claiming. 3-year-olds and up. 6 furlongs:
Light Mist (Pdrson) $35.10 $11.20 $4.20
Speedy Gal (Ulrich) 4.70 3.90
Cameo Queen (Burton) 2.80
Also ran: Mighty Gene, Uncle Chuck, Gabardine, Steven C, Lavender Belle, Velvet Side, Luck Stone. Time: 1:14.

SECOND RACE—$1,050 claiming. 3-years-olds and up. 6 furlongs:
Lothario (Frey) $10.20 $4.80 $4.00
Eastern Epic (Dixon) 14.90 8.20
Looks Better (Brmfield) 4.80
Also ran: Some doings, Seattle Belle, Pickin Time, Fays Hope, Lauriston, Bob's Finale, Our Deal. Time: 1:13 1-5.
Daily Double paid $174.70.

THIRD RACE—$1,050 claiming. 3-year-olds. 5½ furlongs:
Blue Hawk (Dixon) $18.90 $7.50 $4.90
One Fine Day (Artrbrn) 4.80 3.90
Miss Keith (Coppernoll) 4.10
Also ran: Jay M Jay, Suacy Gal, Pic's Hard Luck, Lark Spur. Time: 1:08.

FOURTH RACE—$1,050 optional claiming. 4-year-olds and up. 6 furlongs:
Western Man (Fugate) $12.40 $6.00 $4.30
Eve's Dream (Arterburn) 14.60 7.00
No Quarter (Leonard) 6.30
Also ran: Moon Weed, Junando, Beau Abbey, Ratho, Abbey's Son, Early Rambler, Flying On. Time: 1:12 4-5.

FIFTH RACE—$1,100 allowance. 3-year-olds. One mile:
Stoney Deep (Ulrich) $6.00 $3.90 $3.10
Silver Leaves (R Wilms) 8.80 4.20
Deep Current (Coppernoll) 3.60
Also ran: Bimelwin, Kadra, Mazur, Night Act. Time: 1:39.

SIXTH RACE — $1,100 allowance. 3-year-olds and up. Foaled in Canada. 6 furlongs:
Sir Fleetway (Marsh) $7.40 $4.80 $4.10
Mabe Mike (R Williams) 4.70 3.60
Avondale (Leonard) 4.00
Also ran: Eddie Who, Mannie K, Mt. Cheam, Our Butch, Jay P Jay, Master Plan. Time: 1:12 3-5.

SEVENTH RACE — $1,300, Chilliwack Handicap. 3-year-olds. 6 furlongs:
Don Baykey (R Wilms) $3.20 $3.10 $2.20
Chataway (Coppernoll) 5.20 2.50
My Design (Arterburn) 2.40
Also ran: Big Julius, Empyrean. Time: 1:12.

EIGHTH RACE — $1,050, claiming. 3-year-olds and up. 6 furlongs:
Smoggy (Ulrich) $14.50 $6.30 $6.10
Two By Fore (Arterburn) 4.50 4.00
Ricky J (Broomfield) 9.30
Also ran: Grentex, Penny Peeble, Miss Humbug, Gold Drive, No Home, Penilyn, Ten Buttons. Time: 1:13.
Quinella paid $36.80.

OVERSPENT?

REG. LUPTON

of Custom Finance, invites you to call and discuss your requirements and learn for yourself the ease and friendliness which are part of the Custom Finance way of serving you.

CUSTOM FINANCE
"Victoria's Own Finance Co."
1012 Douglas Phone 5-1408
Open Monday through Thursday, 9.00 a.m. to 5.00 p.m.
Friday 9.00 a.m. to 8.00 p.m.

HUNTERS—SPORTSMEN
FREE!
1957-58 Catalog
Canada's Lowest Prices on Rifles, Shotguns, Scopes —all Hunting Equipment. Write Dept. — 106
SYDNEY I. ROBINSON
SPORTING GOODS
277 RUPERT AVE. WINNIPEG, MAN.

1 ONLY—BELL BOY
18-FT. EXPRESS CRUISER

1956 model 18-foot Bell Boy all-Fiberglas inboard express cruiser. This boat is fully equipped with water tank, sink, head, upholstery, convertible top, Fiberglas gasoline tanks and powered with a 100-h.p. Graymarine veedrive engine. This is a repossessed unit in top condition throughout. Replacement value $7,150. This boat is in the water ready to go. Demonstrations by appointment.

SALE PRICE
$3690

ANGUS MARINE
2220 DOUGLAS PHONE 4-7431

There is no finer advertisement for any firm than a staff of clean, neatly attired employees. Did you know that New Method Laundries are prepared to furnish your personnel with any one of a large variety of work clothes —and launder them crisply clean each week for a modest inclusive charge?

Over 500 Victoria business firms are using this fine rental service each week. They have discovered for themselves that a clean, smartly attired staff is the finest sales booster in the world. Let New Method introduce you, also to this great business builder. Phone 4-8166 and ask for Garment Supply Department. It's another New Method service.

Make Driving a Pleasure

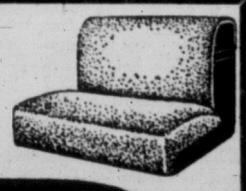

"TAILOR MADE"
SEAT COVERS

Have new custom seat covers, upholstery repairs, broken or saggy springs repaired at Victoria's leading auto body-painting shop, where you get the best for less.

MOONEY & SONS
937 VIEW 3-4177

Visit our new and used truck and farm equipment lot on Tolmie, just off Douglas

ENGINE SHOT?

DON'T REPAIR IT
REPLACE IT!

With a Factory Rebuilt. Cost no more than a complete Overhaul. Carries new car guarantees . . . can be bought on easy terms too. Free estimates. No obligation.

Talk it Over Today!

Specialists in the Repairs of All FORD Products

NATIONAL MOTORS
819 YATES ST. 4-8174

IF YOU ARE RUPTURED
You MUST Send for FREE Literature

Modern research at last aids rupture sufferers. MYO-PLASTEX, a completely new invention, is fundamentally different from all the older-type trusses, for it will hold even the most severe rupture in complete safety without the use of hard pads or springs. Light and imperceptible in wear — you will soon forget its existence and your rupture.

Free booklet will tell you all about the new MYO-PLASTEX. Don't miss this wonderful opportunity. Send your name and address NOW.

MYO-PLASTEX CO. (Canada) LTD.
Room 127, 736 Granville Street, Vancouver 2, B.C. (Vancouver Block)
Telephone MUtual 3-6024

EMPLOYMENT OPPORTUNITIES

(Civil Service of Canada)

LEGAL OFFICER, Veterans' Land Act, Veterans' Affairs, Ottawa. $6,360-$7,320.

ADMINISTRATIVE ENGINEER (to recruit and select professional engineers), Personnel Selection Branch, Civil Service Commission of Canada, Ottawa. $6,360-$7,320.

EXTERNAL AFFAIRS OFFICER (university graduate with publicity experience), Canadian Consulate General Branch, External Affairs, New York, U.S.A. $6,240-$7,200 plus allowances.

RESEARCH CURATOR (university graduate in fine arts), National Gallery of Canada, Ottawa. $5,820-$6,540.

ASSISTANT REGISTRAR (university graduate), Royal Military College, Kingston, Ont. $5,700-$6,180.

ASSISTANT WORKSHOPS MANAGER, Army Signals Engineering Establishment, National Defence, Ottawa. $5,700-$6,180.

EXHIBITS OFFICER (with display experience), Exhibition Branch, Trade and Commerce, Ottawa. $5,700-$6,180.

LEGAL OFFICER, Air Transport Board, Ottawa. $5,580-$6,780.

RESEARCH OFFICER—AGRICULTURE (university graduate in botany), Agriculture Department, Ottawa. $5,580-$6,780.

PERSONNEL OFFICERS (university graduates with experience in personnel work), Public Works, Ottawa. $5,520 to $6,210 depending upon qualifications and position. For details, write to Civil Service Commission, Ottawa, and quote competition 57-628.

SOCIAL WORKERS (with professional qualifications) Veterans' Affairs, Regina, and Saskatoon, Sask. $5,430-$5,880. For details, write to Civil Service Commission, Ottawa, and quote competition 57-806.

IDENTIFICATION AND CATALOGUING OFFICER (electrical power equipment), National Defence, Ottawa. $5,130-$5,730.

ASSISTANT PROFESSORS AND LECTURERS (in Mathematics, Physics and Physical Chemistry), Royal Military College, Kingson, Ont. $4,740 to $6,780 depending on qualifications and position. For details, write to Civil Service Commission, Ottawa, and quote competition 57-2001.

PROOF OFFICER (artillery and ammunition), Inspection Services, National Defence Nicolet, P.Q. $4,650-$5,100.

EDITOR (to prepare catalogues and other material), Extension and Publicity Division, National Gallery of Canada, Ottawa. $4,980-$5,730.

ASSISTANT PROFESSORS AND LECTURERS (three to teach English and one to teach French), Canadian Services College, Royal Roads, Victoria, B.C., and Royal Military College, Kingston, Ont. $4,740 to $6,780 depending on qualifications and position. For details, write to Civil Service Commission, Ottawa, and quote competition 57-2003.

ECONOMISTS (university graduates), Agriculture Department, Ottawa, Edmonton, Vancouver, and other centres. $4,140 to $5,580 depending on qualifications and position. For details, write to Civil Service Commission, Ottawa, and quote competition 57-18.

SCRIPT WRITER (to write material for displays and exhibits), Exhibitions Branch, Trade and Commerce, Ottawa. $3,420-$4,020.

NOTE—The salaries shown above are the revised rates recently approved and, therefore, may vary from those shown on poster announcements of above vacancies, some of which were prepared earlier.

Except where otherwise specified, details and application forms at main Post Offices, main National Employment Offices and Civil Service Commission Offices.

FULL TORONTO TRADING

By The Canadian Press

(Quotations in cents unless marked $. z—Odd lot. xd—Ex-dividend. xr—Ex-rights. xw—Ex-warrants.)

INDUSTRIALS

Stock	Sales	High	Low	Close	Net Ch'ge
A—B					
Abitibi	890	$30¼	29½	29¾	—⅝
Abit pr	z25	$23½	23½	23½	
Acad-Atl	z25	$9¼	9	9	
Acad-Atl A	z25	$18½	18½	18½	
Alta Dist	500	150	145	150	+5
Algoma N	1466	$32½	32	32	
Alumini	1205	$41½	40⅞	41⅛	—⅞
Alum 1 pr	z10	$22	22	22	
Alum 2 pr	z20	$44	44	44	
Ang Pulp pr	z20	$47	47	47	
Arcan	2000	30	30	30	+4
Argus	500	$18¾	18½	18½	—⅛
A Art	150	$9¼	9¼	9¼	+⅛
A Art debs	50	$103	102	102	—1
A Art wts	114	$10¾	10½	10½	—¼
Atlas Steel	625	$24¾	24⅝	24⅝	—⅛
Bail Set A	1600	$15¼	14⅞	14⅞	—⅜
Bank Mont	755	$45½	45	45½	+⅛
Bath Pow A	52	$50¼	50¼	50¼	—1½
Bath Pow B	25	$28	28	28	
Beatty	150	$5¼	5½	5½	—¼
Bell Phone	4128	$40¼	40	40¼	
Bowater pr	z10	$43½	43½	43½	
Brazil	482	$8⅞	8⅞	8⅞	
BA Oil	805	$51⅝	51¼	51¼	—¼
BCE 4 pr	z20	$78½	78½	78½	
BCE 4½pr	50	$44	44	44	+1
BCE 4¾pr	45	$93	93	93	+3
BCE 5 pr	125	$49	49	49	
BC Forest	630	$11¾	11½	11½	—¼
BC Pow	195	$47¾	47⅝	47⅝	—⅛
BC Phone	150	$41	41	41	+1
Brown	400	$16¼	16	16	—¼
Build Prod	50	$34	34	34	+2
Burlington	100	$11	11	11	+¼
Burns	100	$11	11	11	+¼
C—E					
Caldwell	z55	$14	14	14	
Cal Pow	40	$70½	70½	70½	+¼
Can Cem	333	$28½	28	28½	—½
Can Malt pr	z5	$24	24	24	
C Pack A	25	$36½	36½	36½	
C Pack B	60	$35¼	35½	35½	—⅛
Can Perm	z35	$79	78	79	
C Safe 4 pr	z5	$89	89	89	
Can Wire B	z25	$17	17	17	
C Brit Com	147	$47⅝	47½	47⅝	+¼
Cdn Brew	420	$26	25¾	26	+½
C Br Alum	250	$15½	15	15	
Cdn Can A	100	$14¼	14¼	14¼	+⅛
Cdn Celan	z13	$15	14¾	14¾	
C Chem	z136	$6½	6½	6½	
C Collieries	z50	$6	6	6	
C Drawn	100	$9	9	9	
C Drawn pr	z50	$10	10	10	
C Dredge	1000	$19½	19½	19½	
C Hydro Car	250	$12	11¾	12	+1
Cdn Oil	433	$35¾	35¼	35¾	+½
C Oil wts 53	z50	$17½	17½	17½	
C Oil wts 55	455	$12	11½	12	+⅛
CPR	6850	$31½	31¼	31½	—⅛
Cdn Salt	z10	$28	28	28	
Cdn Tire	49	$81	81	81	—½
Cdn Wall A	z10	$14	14	14	
Cockshutt	600	$8¼	8¼	8¼	—⅛
Comb Ent	100	$12	12	12	+1
Conf Life	10	$101	101	101	—24
Con Baks	100	$6⅞	6⅞	6⅞	—⅛
Con Gas	250	$35½	35¼	35¼	
Con Gas A	70	$104⅞	104½	104⅞	+1⅛
Corby vt	z25	$16½	16½	16½	
Cosmos	z5	$10½	10½	10½	
Crow N New	100	$24	24	24	
Dist Seag	1005	$27⅝	27½	27⅝	
D Coal pr	z30	$8⅝	8⅝	8⅝	
D Bridge	165	$27¾	27½	27¾	+⅛
D Fndry	[illegible]				
D Steel ord	48280	$32½	30½	31⅛	+⅜
Dom Store	216	$49½	49½	49½	
Dom Tar	1506	$10⅝	10⅜	10⅜	—⅛
D and M	600	110	110	110	+5
East Steel	1600	370	350	350	
Emp Life	30	$58	58	58	
Equit Life	z5	$45	45	45	
F—J					
Famy F	z70	$19	18½	18½	
Fed Grain	100	$29	29	29	
Fittings	z60	$5¼	5¼	5¼	
Ford (US)	140	$51½	51½	51½	—½
Ford A	855	$97⅞	96	96½	—1½
Foundation	340	$20½	20	20½	+½
Fraser	205	$25½	25¼	25¼	—⅛
Fruehauf	700	$8½	8¼	8¼	+⅛
Gatineau	100	$30½	30	30½	
Gen Bake	100	$5⅝	5⅝	5⅝	
Gen Dynam	190	$53⅝	53½	53⅝	+1½
GMC	z7	$41½	41½	41½	
Goodyear	25	$190	190	190	—1½
Goodyear pr	25	$43	43	43	+1½
GL Paper	165	$38⅝	38⅝	38⅝	—⅛
GL Power	z30	$24	24	24	
GN Gas wts	250	495	495	495	
Guar Tr	z25	$20½	20½	20½	
Gurney pr	100	$11	11	11	
Gypsum	30	$29	29	29	—½
Hard Carpet	z60	$6½	6½	6½	
H Dauch	z5	$46	46	46	
Hi-Tower	z25	$10½	10½	10½	
H Smith	100	$30	30	30	+½
Imp Bank	z38	$53	53	53	—1
Imp Invest A	100	$12½	12½	12½	—⅛
Imp Life	120	$59	57½	59	+1½
Imp Oil	780	$51⅛	50⅞	51⅛	+⅜
Imp Tob	650	$10⅝	10½	10⅝	—⅛
Ind Accep	675	$30	29¾	30	
I Ac 4.50 pr	50	$85	85	85	
Inglis	550	375	370	370	+10
Inland C pr	100	$20	20	20	+⅛
Inland Gas	1235	$10¼	10⅛	10¼	—⅛
Inlnd Gas w	200	565	565	565	
Inlnd Gas p	245	$15½	15½	15½	+¼
Int Pete xd	382	$48½	48¼	48¼	—¼
Inter PL	1220	$49½	48⅞	48¾	—⅛
Inv Syn A	z50	$13½	13½	13½	
Isotope	3580	185	160	175	+15
K—N					
Labatt	225	$19	19	19	—⅛
Laura Sec	125	$19¼	19¼	19¼	
Lob 1 pr	45	$28⅞	28⅞	28⅞	—⅛
Lob New A	z36	$24	23¾	23¾	—⅛
Lob New B	445	$24¼	24	24¼	—⅛
Lob pr	90	$41	41	41	
MacMill B	165	$29⅞	29⅞	29⅞	—⅛
Mass-Har	1402	$7⅛	7	7	—⅛
McCabe B	z25	$22	22	22	
McColl	105	$74	73½	73½	—⅛
Mex Tram	z6	$12	12	12	
Mid-West	2650	320	305	315	
M-West wts	1400	130	125	125	—15
Mont Loco	z125	$17¼	17¼	17¼	
Moore	225	$69¼	69	69¼	
Nat Drug	100	$11¾	11¾	11¾	—⅛
Nat Groc pr	100	$27	26⅞	27	+⅛
N St Car	75	$25½	25½	25½	—⅛
North Star	650	$16¼	16	16	—¼
North Star p	z10	$39	39	39	
N Star wts	100	750	750	750	—25
NW Util pr	z10	$76	76	76	
O—S					
O Jockey	3050	185	180	185	
O Jockey pr	105	$8⅝	8⅝	8⅝	—⅛
O Jock wts	700	56	56	56	+1
Ont Loan	z50	$24½	24½	24½	
Orange Cr	200	255	255	255	—5
Page-Hers	z80	$125	125	125	
Parker	125	450	450	450	
Phina New	836	$12½	12¼	12¼	—⅛
Powell R	285	$37	36	36	—1½
Pow Corp	630	$70	68	70	+1
Pres Elect	4200	115	110	115	+5
Roe AV C	16155	$20⅝	19½	20⅛	—1⅝
Royal Bank	238	$70½	70¼	70½	—⅛
S'L Corp	310	$14⅝	14⅝	14⅝	
St Maurice	1600	83	81	83	
Sask Cem	800	300	290	295	—10
Shawin	z10	$87½	87⅛	87½	
Shawin A	25	$96	96	96	—2
Salada-S	710	$15	14¾	15	+⅛
Sicks	100	$21¼	21¼	21¼	+¼
Sicks vt	30	$21	21	21	
Silverwd A	100	$10¼	10¼	10¼	
Simpsons	300	$18	17½	18	
SKD Mfg	550	375	250	375	—75
St Pav	160	$40	40	40	+1
Stedman	z50	$24¼	24¼	24¼	
Steel Can	327	$67	67	67	—⅛
S Propane	300	$6⅛	6⅛	6⅛	—⅛
Suptest ord	380	$18	17⅞	17⅞	—⅛
Switson	1000	375	370	370	—5
T—Z					
Taylor PC	z5	$9½	9½	9½	
Tor-Dom Bk	141	$41⅜	41	41¼	+⅛
T Gen Tr	z10	$35⅝	35⅝	35⅝	
Tor Iron A	330	$25⅛	25⅛	25⅛	—⅛
T Fin A	190	$38⅝	38½	38⅝	—⅛
Trans-Mt	1068	$100⅞	100	100	—⅞
Trans PPL	110	$30½	30	30½	
Un Gas	300	$76	75	75	—⅞
Un Steel	110	$14¼	14¼	14¼	
Walk GW	840	$75½	75¼	75½	
Webb Knp	200	350	340	340	—35
Westeel	z50	$19½	19½	19½	
Weston A	350	$24⅝	24⅛	24⅝	+⅛
Weston pr	z30	$90	87	87	
West A wts	300	900	900	900	+25
Wng Cent	225	$14¼	14¼	14¼	—⅛
Wood J A	25	$37	37	37	—½
Curb					
Anglo-Nfld	770	$7⅞	7⅝	7⅝	—⅛
CD Sug	z20	$22	22	22	+⅛
C Indust	510	$19	19	19	+1
C Marconi	z5	295	295	295	
C Paper	z4	$32	32	32	
D Glass	50	$64½	64½	64½	+⅛
Dupont	200	$18⅞	18⅜	18⅞	+⅛
Int Util	150	$33¼	33¼	33¼	+⅛
Langley pr	z2	$38	38	38	
Lob Inc	160	$81	81	81	—1
Ogilvie	40	$31	31	31	+1
Price Br	30	$50	50	50	+2

MINES

Stock	Sales	High	Low	Close	Net Ch'ge
A—B					
Aconic	132965	310	190	229	—71
Aconic vt	197600	160	82	115	—40
Akaitcho	1500	30	30	30	
Alba Expl	1625	9	9	9	—1
Algom	2370	$19⅛	18	18⅞	—⅛
Algom wts	2310	$11	10	10	—1
Am Rare E	1248	135	125	125	—15
Anacon	200	115	115	115	+1
Ang Rouyn	2100	50	50	50	—1
Apex Res	5000	6	6	6	
Arcadia	2000	145	138	145	+4
Area	4000	107	102	103	+1
Arjon	500	11	11	11	+1
Atlin-Ruf	39900	52	45	48	—4
Aubelle	1000	9	9	9	+½
Aumaque	9000	10	9	10	+1
Avilla	3500	7	7	7	—½
Barnat	2500	27	27	27	
Barvue	1600	40	38	38	—1
Base Mets	12700	68	65	67	
Baska	9300	36	36	36	—1
B-Duq	1980	54	51	51	—1
Beaucage	1000	90	90	90	
Beav Lod	1000	22	22	22	
Belcher	11600	235	215	230	
Bethlm	1750	155	145	145	—10
Bevcon	4200	15½	15	15	
Bicroft	2800	156	155	155	+5
Bidcop	1080	16	16	16	
Bonville	6000	8	7½	7½	
Bouscad	1000	13½	13½	13½	+3
Bouzan	9700	54	51	51	—3
Bralorne	1200	425	410	425	+15
Brilund	5000	39	35	35	
Broul Reef	600	70	70	70	+1
Brnhrst	3500	8	7	8	+1
Brunsman	1000	8	8	8	+½
Brunswick	100	600	600	600	+45
Buff Cdn	4900	14½	12	14½	+3½
Bunker Hill	1000	10	10	10	—2
Burchell	14400	40	36	38	—1
C—E					
Camp Chib	1025	905	900	900	
Cdn Astoria	1500	10½	10½	10½	—½
C Dyno	15080	135	130	132	—5
Can-Erin	7000	45	45	45	—4
Can-Met	12800	315	300	305	—5
C-Met wts	800	220	215	215	—5
Captain	3000	17	17	17	—2
Cassiar	2700	725	710	710	—10
Cayzor	300	660	650	650	—10
Cent Pat	650	150	145	145	—3
Cent Porc	4500	9½	9½	9½	
Cheskirk	8500	10	9	9½	—½
Chester	500	23	23	23	—1
Chib Jac	4650	190	175	175	—12
Chib-Kay	3900	16	16	16	—1
Chimo	5100	82	81	81	—2
Cobalt	6000	43	41½	41½	—1½
Coch-Will	11450	151	145	148	—5
Cody Reco	5500	32	28	28	—3
Coldstrm	11425	89	86	89	
Colomac	500	9	9	9	+½
Coniagas	1800	163	150	163	—6
Con-Key	730	28	28	28	—1
C Bellekeno	1950	20	29	20	+1
C Callinan	4050	23½	23	23½	—½
C Denison	3807	$17	16⅞	16⅞	—⅛
C Den wts	2675	980	965	975	—20
C Discovery	300	280	270	280	
C Fen	839	150	145	145	—3
C Halliwell	5700	60	58	60	+1
Con Howey	300	235	230	230	—10
C Marben	5000	42	35	35	
Con M S	1294	$22⅝	22½	22½	—⅛
C Morrison	29100	48	43	46	+1
C Mosher	500	41	41	41	
Con Negus	3000	27	27	27	
C Northland	1300	66	66	66	+1
C Regcourt	18600	38	36	36	
C Sannorm	500	7½	7½	7½	—1
Con Sud	7900	130	124	127	
C Tungsten	500	17	17	17	+1
Conwest	290	490	485	485	—15
Cop Corp	2000	40	37	37	+2½
Copcrest	1000	42	41	41	—1
Cop-Man	3500	12	10	10	
Coprand	2878	290	280	281	—14
Coulee	1600	52	52	52	
Cournor	3000	9	8	8	—1
Croinor	13500	13	13	13	
Crowpat	2500	16	15	15	
Cusco	1000	11	11	11	—½
Daine	8500	8	7	7	—1
D'Aragon	5300	20	19	19	—1
De Cour	4900	55	54	54	+1
De Cour wts	2000	8	7	7	
D'Eldona	2000	12½	12½	12½	+½
Delnite	1300	89	88	89	—1
Diadem	7142	9½	9	9	
Duvan	7500	27	25	25	
East Mal	2600	125	125	125	
East Sull	330	277	275	275	—1
East Met	3500	21	20	20	
East Min	9883	245	218	245	+25
Eldrich	2000	16	15	16	
El Pen Rey	8366	20	20	20	
El Sol	18300	20½	19	19½	—½
Eureka	2600	48	46	48	+3
Expl All	2100	25	25	25	
F—J					
Falcon	830	$29½	28⅞	29	
Faraday	1140	224	210	224	—1
Fara wts	890	125	120	120	—4
Fed Kirk	8000	13½	13	13½	+½
Flc Can	1000	830	820	825	—5
Frobisher	5955	210	200	210	
Frob deb	50	$77	76	76	—4
Gaitwin	6250	11	10	11	+½
Galkeno	3499	80	70	80	+9
Geco Mines	1130	$12½	12½	12½	
Genex	4500	35	35	35	—3
Giant YK	250	400	400	400	
Glacier	1150	126	120	125	—4
Glenn Uran	2700	36	25	25	—6
Goldcrest	2000	9	9	9	
Gold Eagle	1500	8	7½	8	+2
Gold Man	3000	85	81	81	—4
Grah Bousq	5500	13	13	13	—½
Grandines	8000	11	10	10	
Granduc	2800	210	200	200	—10
Greyhk	11000	35	34	34	—1
Gunnar	2571	$18½	18	18⅝	
Gunnar wts	840	$10½	10½	10½	—⅛
Gwillim	5000	6½	6½	6½	
Hard Rock	3000	12	12	12	
Har-Min	6000	20	18	18	—1
[illegible]					
Headway	1025	48	46	48	+2
Heath	1000	8	8	8	
Hollinger	663	31⅝	31¼	[illegible]	
Hoyle	2750	500	475	475	—15
Hud Bay	690	$55½	55	55¼	—⅛
Hugh Pam	6500	30	30	30	—2
Ind Lake	9000	13	12	12	—1
Inspiration	770	63	63	63	—2
Int Nickel	1948	$87½	87	87½	
Irish Cop	1200	125	120	125	+21
Iron Bay	100	315	315	315	
J Waite	2200	21½	21	21½	
Jacobus	3500	36	35	36	—1
Jeanette	86407	51	38	47	—6
Jellicoe	6000	16½	15	15	—2
Joburke	4000	30	30	30	+1
Joliet	2460	35	34	34	—1
Jowsey	2140	65	65	65	—5
K—N					
Kenville	3000	7½	7½	7½	+½
Kerr Add	760	$11¾	11½	11½	—⅛
Kerr Lake	6304	172	168	168	—7
Kilem wts	100	55	55	55	
Kirk Hud	1300	10½	10	10	—1
Kirk Town	5500	20	18	19½	+1½
Labrador	100	$21⅛	21⅛	21⅛	
Lake Cin	1000	113	110	113	—3
L Dufault	5750	97	90	90	—10
Lake Ling	1000	9½	9	9½	
L Osu	6000	19	18	19	+1
L Shore	1935	620	610	620	—10
Leitch	6600	110	102	110	
Lencourt	5500	9	9	9	—1
Lexindin	27000	15	11	11	—2
LL Lac	2800	245	230	230	—10
Lomega	2000	8	8	8	
Lorado	6700	110	107	110	+1
Lorado wts	2100	84	66	84	+13
Lyndhst	500	27	27	27	
Macassa	750	210	210	210	
Macdon	3000	40	38	38	—2
Macfie	3000	8	7½	7½	—1
MacLeod	1900	107	106	106	
Madsen	400	147	146	146	
Magnet	6000	7	6	7	+1
Malartic	1200	163	155	155	
Mancast U	12000	15½	15	15	
Maralgo	5500	25	25	25	
Marcon	2500	94	94	94	
Maritime	4700	125	121	122	+1
Maybrun	5100	33	31	31	—1
McMar	500	9	9	9	
McWat	2000	33	33	33	
Merrill	1400	120	118	119	+4
Meta Uran	1500	14	13½	14	+1
Midrim	2750	147	145	147	+2
Milliken	4780	265	255	260	
Min Corp	1665	$13¾	13½	13½	—⅛
Min End	500	28	28	28	+2
Mogul	1600	118	115	116	—2
Moneta	2250	71	70	70	—2
Multi-M	600	86	86	86	+1
Nama Cr	1600	38	37	37	—3
Nat Expl	2000	25	25	25	
Nealon	2000	9½	9½	9½	
Nello	1500	18½	18	18	
Nes Lab	500	45	45	45	—1
New Alger	1000	9½	9	9½	
New Cal	1000	26	26	26	
New Delhi	1700	71	65	71	—3
N Dicken	160	148	148	148	—2
N Fortune	4600	14½	14	14½	+1
N Goldvue	2083	11	11	11	—1
N Harri	5800	23	22	22	—1½
N High	1000	18	18	18	
New Jason	7000	11	9½	11	+1
N Kelore	4500	8½	9	9	
Newlund	4900	65	60	60	
N Myiama	25500	16	12	16	+2
New Rouyn	1500	9	9	9	—1
Nick Rim	1000	275	273	273	—2
Nipissing	1170	190	186	186	—4
Nisto	9000	9	7	7	—2
Nor-Acme	1000	17	17	17	+3
Noranda	385	$44¼	43⅝	43⅞	—1⅛
Norgold	21640	24	22	22	—2
Norlartic	1500	8	8	8	
Normetal	1800	300	285	295	—10
Norpax	9000	80	55	78	—3
Norsync	5100	33	30½	33	
N Rank	18600	142	136	136	—6
Northsp	5350	600	590	590	—15
Norsp A wts	400	425	420	425	
North Can	100	140	140	140	—20
Norvalie	2000	18	17	17	—1
Nudul	500	27½	27½	27½	—½
O—S					
Obaska	2000	7	7	7	
O'Brien	2000	56	54	56	+2
Ogama	2000	8½	8	8	
Oka Rare	2000	17	17	17	—1
O'Leary	2000	27	26	27	+1
Opem	4735	$10	9	10	+20
Orenada	9000	27	25	25½	—1½
Osisko	1000	37	37	37	
Pac Coast	1175	13½	13½	13½	—½
Pamour	1000	43	43	43	+½
Paramaq	1000	10	9½	10	+½
Parbec	4800	6½	6	6	
Pardee	8080	70	65	70	+5
Pater	2300	85	81	81	—4
Paymast	12900	23	22	22	—½
Perron	7500	55	52	52	
Pick Crow	2800	107	105	107	
Pioneer	800	130	125	130	+5
Pitch-Ore	4000	8	8	8	
Placer	845	$10½	10	10	—½
Pow Rou	1250	63	63	63	—1
Preston	1620	730	700	730	+35
Pros Air	300	145	145	145	+5
Purdex	1500	9	8½	8½	—½
Que Ascot	2266	22	21	21	—1
Que Chib	3600	99	95	95	—3
Que Cop	1200	51	51	51	—2
Que Lab	5000	11	10	11	
Que Lith	810	705	700	705	+5
Que Man	2000	35	35	35	
Q Metal	1000	185	183	183	
Qunston	14500	24	22	24	
Quemont	220	$11	11	11	
Radiore	500	78	78	78	+1
Rayrock	6700	138	135	135	
Rexspar	600	40	40	40	—2
Rio Rup	1000	9½	9½	9½	—½
Rix Athab	2000	67	64	67	+5
Roche	3300	16	15	15	
Rockwin	114900	85	72	82	
Ryanor	3000	15½	15½	15½	—1½
St Michael	1100	19	19	19	
Sand Riv	13000	20	19	19	—1
Sherritt	6425	525	510	525	+10
Sigma	200	395	390	390	—45
Sil Miller	1000	66	66	66	—2
Sil Stand	1300	35	33	33	—3
Siscoe	2650	89	85	89	+2
Stdcona	6500	29	28	28	—1
Stanleigh	1070	395	370	390	+10
Stanlgh wts	320	250	250	250	
Stanrck	10800	249	230	232	—6
Starratt	14300	12	11	11	
Steeloy	2000	7	7	7	+½
Steep R	3717	$18⅞	18¼	18¼	—⅛
Sturgeon	500	23	23	23	+2
Sud Cont	2500	10	10	10	
Sullivan	2150	260	250	250	—5
Surf Inlet	1000	5½	5½	5½	—½
Sylvanite	500	150	148	148	+3
T—Z					
Tandem	8000	10	9	9	
Taurcanis	3300	41	40	40	—5
Teck-H	2000	205	201	205	+4
Temagami	300	250	245	245	—10
Thom L	1600	78	75	78	+3
Tiara	3000	11	11	11	
Tombill	5500	68	65	67	—3
Trans Res	3000	23	22	22	—1
Trin Chib	1000	27	27	27	—1
Ult-Shaw	9450	74	68	70	—3
U Asbestos	1700	615	610	615	
Un Keno	1065	450	440	450	+20
Upp Can	1500	65	63	63	
Vandoo	3000	11	10	11	+½
Ventures	1023	$35⅛	35⅛	35⅛	
Vico	91580	13	10	10	—2½
Violam	900	145	140	145	
Waite Am	325	725	725	725	—5
Werner	1500	17	16	17	+2
W Malar	1000	8	8	8	+½
Willroy	3400	132	130	132	+2
Will wts	200	60	60	60	—20
Wiltsey	45000	34	31	32	—2
Woodgrn	2100	25	24	24	+1
Wr Harg	1300	135	135	135	
Yale Lead	1700	18½	18	18	
Yk Bear	6300	125	120	125	+5
Yukeno	3033	6½	6½	6½	+½
Zenmac	2300	26½	26	26	
Curb					
Bulolo	200	375	375	375	
Pato	200	390	390	390	+10
Yukon Con	1300	65	62	63	+3

OILS

Stock	Sales	High	Low	Close	Net Ch'ge
Ajax	170	73	71	71	—4
AP Cons	1300	59	59	59	—1
Am Leduc	7725	31	30	31	+½
Anchor	3000	16	15	16	+1
Bailey SA	1575	$15½	14⅞	14⅞	—⅛
Bailey s pr	45	$31	31	31	+½
Banff	7800	310	295	295	—20
Bata	6000	10	9½	9½	—½
Bail S pr 5¾	240	$26½	26⅜	26⅜	—⅛
Braisa	500	90	90	90	—10
Britalta	2200	275	265	265	—10
Cabanga	10200	100	95	99	+8
Calalta	1500	130	126	130	
Cal Ed	415	$32⅝	32½	32½	—⅛
C Oil Lds	300	355	350	350	+10
C S Oil wts	2400	410	375	375	+20
CS Pete	800	750	740	740	—10
Cdn Ad Oil	1666	57	56	57	+1
Cdn Atl Oil	200	825	815	825	—5
C Br Emp	2600	70	70	70	
C Chieftn	3500	210	200	200	—10
C Deca wts	10000	95	90	95	—5
Cdn Dev	4225	790	775	775	—15
CEx Gas	3800	865	850	865	—20
C High Cr	875	89	89	89	—16
C Homstd	1550	272	270	270	—2
C Husky	2220	$20	19¾	20	+¼
C Husky wts	150	$12	12	12	
C Prospect	5100	360	355	360	—15
C Williston	100	240	240	240	—35
Canso Nat	2300	220	213	214	+3
Canso Oil	13502	300	256	300	+36
Cent Del	3341	$12	11⅜	11⅜	—⅝
Chart Oil	2300	345	320	320	—30
Conro	3100	12½	12	12	—1
C Allenbee	4000	12	11	11	—1
C Dragon	1500	50	48	48	—5
C East Cr	6700	42	42	42	—1
C Mic Mac	3300	495	470	495	+15
Con Peak	1500	10½	10	10½	
C West Pete	1050	800	785	800	+45
Cree Oil	1510	595	585	585	—5
Cree wts	3155	340	325	340	+10
Dev-Pal	8625	210	210	210	—1
Dome Expl	225	$12	12	12	—⅛
Duvex	4000	17	14	14	—2
Fargo	2100	730	710	730	—10
Gen Pet A	500	500	500	500	+15
Gr Plains	260	$35	35	35	
Highwood	8500	40	38	39	—1
Home Oil A	200	$18½	18⅛	18½	—⅛
Home Oil B	z75	$18½	18	18	
Humber	1600	155	150	150	—10
Jump Pnd	5500	52	50	50	—2
Jupiter	2100	325	295	325	+5
LI Pete	1100	18	18	18	+1
Ll Pete	1100	18	18	18	+1
Marigold	4000	20	20	20	—1
Medal	5555	415	400	400	—5
Mer Pete	535	$14½	14⅜	14⅜	—⅛
Midcon	45100	121	110	118	+5
Mill City	2500	32	32	32	—1
Nat Pete	300	400	400	400	—25
N Bristol	4000	50	47½	47½	—2½
N B Dom	1620	265	260	265	+3
N Chamb	300	205	201	201	—4
N Cont	900	51	51	51	—2
N Davies	12500	24	23	23	
N Gas Expl	800	250	245	249	—1
N Superior	300	220	220	220	
Northcal	625	48	48	48	
NC Oils	600	520	515	520	—5
NCO wts	100	250	250	250	—25
Northld	2300	70	70	70	+5
Oil Select	7000	9	8	8½	—½
Okalta	380	230	230	230	
Pac Pete	2815	$30¼	30⅛	30¼	—⅛
Pan West	13000	42	40	41	+1
Peace Riv	150	$12⅞	12⅜	12⅞	+⅛
Permo pr	15800	350	325	350	+10
Peruv Oils	700	145	145	145	
Petrol	11300	82	79	79	—1
Phillips	1300	164	155	160	+1
Prairie Oil	2800	420	385	385	+5
Provo Gas	13175	400	385	400	+5
[illegible]					
Richwil	1000	150	150	150	
Rocky Pete	1648	40	40	40	—1
Roxana	7800	18	18	18	—1
Royalite	920	$19½	19	19½	
Sapphire	2600	140	135	139	+2
Scurry	12500	370	355	360	—15
Secur Free	19980	810	760	810	+50
Souris	500	30	30	30	
South U	1000	30	29	30	+4
Spooner	14200	38	38	38	
Stanwell	15080	145	138	144	—1
Tex Cal	5500	74	71	71	+2
Trans Can	500	165	160	160	—5
Trans-Em	2700	295	290	290	—5
Tr-Em rts	3001	28	28	28	—2
Triad Oil	4770	710	690	700	
Un Oils	9450	345	330	330	—10
Vulcan	900	145	140	145	
Wayne	4000	18	17	17	+½
Wespac	5106	27	24	26	+2
W Maygill	3725	242	240	240	+2
W Decalta	8085	230	220	225	+5
W Dec wts	4100	80	75	80	
W Naco	1900	205	201	205	—4
Yan Can	4500	14	13	13	—2

Total sales: 2,529,000.

Closing Averages

DOW JONES:

30 industrials 496.78, off 0.09
20 rails 146.02, off 0.49
15 utilities 69.21, off 0.20
65 stocks 172.06, off 0.24
Shares: 1,570,000.

MONTREAL:

Industrials 283.80, up 1.10
Golds 85.64, up 0.29
Utilities 147.50, up 0.10
Papers 1,200.40, up 7.88
Shares: 356,300.

TORONTO:

Industrials 465.67, off 0.56
Golds 77.22, up 0.40
Base Metals 183.77, off 0.36
Western Oils 179.67, off 1.55
Shares: 2,529,000.

VANCOUVER:

20 Industrials 104.46, off .27
20 Mines 80.32, off .92
20 Oils 157.44, up 3.48
Sales: 95,292.

TOP TRADERS

TORONTO LEADERS FRIDAY
By The Canadian Press

Stock	Sales	High	Low	Close	Ch'ge
INDUSTRIALS					
D Steel ord	48280	$32½	30½	31⅛	+⅜
Roe av cn	16155	$20⅝	19½	20⅛	—1⅝
CPR	6850	$31½	31¼	31½	—⅛
Bell Phone	4128	$40¼	40	40¼	
Alumini	1805	$41½	40⅞	41⅛	—⅞
OILS					
Vico	91580	13	10	10	—2½
Midcon	45100	121	110	118	+5
Security	19980	810	760	810	+50
[illegible]					
Permo	15800	350	325	350	+10
MINES					
Aconic	132965	310	190	229	—71
Rockwin	114900	85	72	82	
Jeanette	86407	51	38	47	—6
Wiltsey	45000	34	31	32	—2
Atlin-Ruf	39900	52	45	48	—4

VANCOUVER

(Provided by Hagar Investments Ltd.)

Sales	Stock	High	Low	Close
	OILS			
3500	Basco Pete	..	..	36
100	Cdn Atlantic	..	..	825
300	Charter Oil	340	330	330
254	Fort St. John	..	..	650
900	Futurity	..	..	104
100	New Chamberlin	..	..	205
150	Pacific Pete	..	..	30
100	Peace River	..	..	12⅛
7000	Peace Riv Pete	165	160	165
2500	Sparmac	25½	25	25
200	Stanwell	..	..	143
100	United	..	..	335
10000	Vanior Exp	218	205	214
4500	York Oil	6	5	6
	MINES			
2500	Ainsworth BM	4½	4¼	4¼
3400	Bethlehem Cop	..	..	150
100	Bralorne	..	..	420
2000	Canam Cop	..	..	22
47500	Cariboo Gold	50	48	50
1000	Cont Potash	..	..	90
6800	Cowichan Cop	..	..	120
500	Mid West Cop	..	..	18
2000	Nat Exp	26½	26	26½
2000	Pacific Nickel	..	..	105
150	Placer Dev	..	..	10⅛
1500	Premier Border	8½	8	8½
1000	Quatsino Cop	..	..	40
500	Sheep Creek	..	..	55
500	Silver Ridge	..	..	6
800	Silver Std	..	..	35
4000	Skeena	10	9½	9½
14036	Trojan	55	53	54
1500	Western Mines	..	..	30
	INDUSTRIALS			
3500	Alta Distillers	155	150	155
200	BC Telephone	..	..	41
400	Capital Estates	..	..	495
320	Crown Zell (C)	18¼	18	18¼
500	Lucky Lager	410	405	410
75	MacMillan B	..	..	28⅞
30	Powell River	..	..	37½
800	Sask Cement	..	..	290
50	Westminster B	..	..	26
300	W Plywood B	12¼	12	12
380	Woodward's	..	..	13

UNLISTED

TORONTO	Bid	Asked
Bluegrass	3	6
Cdn Javelin	23	24½
Cdn Superior	32	34
Cdn Radium	5	10
Clix	5	8
Copper Ridge	3	
Delmico	14	19
Dunvesan	2	5
Elbonanza	6	10
Fleetwood	5	8
French	11½	12½
Goldmaque	3	6
Kamlac	5	9
Larum	7	11
Lunecho	42	47
Nicoba	7	12
Oceanic	275	305
Oklend	6	10
Orfino	4	8
Pinepoint	7⅛	9⅛
Rio Tinto	300	325
Do wts	210	235
Sogemines	24½	25½
Surpass	85	95
Starlight	7	10
Savanna	190	210
Uran Ridge	10	15
Raglan	85	100
MUTUAL FUNDS		
All Can Com	623	677
All Can Div	552	600
CIF	872	957
Com Int	738	811
Lev of Cda	533	586
Regent	458	503
Canafund	3326	3702
Super Inc	367	391
Super Grow	203	205
Super Amer	617	623
Mutual Acc	681	744
Mutual Inc	518	566
Group Inc	383	419
Trans Cda	600	655
Champion	519	571
MISCELLANEOUS		
Ang-C Tel A	33	35½
Do pfd	42	45
BC Sugar	29½	31½
BC Tel pfd 6	108	
Do pfd 4¾	91½	94
Do pfd 4½	87	88
Do pfd 4⅜	83	88
Calz Pr pfd	84	88
Can Util pfd	93	
Dover Ind	9¼	10¾
Hudson's Bay	32½	34
Std Fuel pfd	37	42
H Smith	37	42
Safeway (C)	88	90
OK Heli	290	305
CONVERTIBLES		
Abitibi	94	96
BCE units	703	710
Canmet ex	84	88
Cdn Dyno ex	86	88
Cdn Brit Al	115	119
Cdn Petro	98	101
Cdn Pros	92	95
Dosco '70	167	172
Faraday ex	83	86
Fruehauf	91	94
Home Oil 5%	123	128
Do 5¾%	106	
Inland Cem	117	122
Loblaw	108	
Lorado	95	97
Maritimes		98
Milliken Lk	86	88
Northspan	86	88
Rio Tinto	108	112
Smelter Pwr	92	
Stanleigh ex	88	90
Stanrock ex	84	86
Triad	94	97
Webb & Kp	94	97
Weston ex	88	90
PIPELINES, ETC.		
Alta Gas Tr	17½	18
Cdn Delhi	10¼	10¾
Cdn Ex Gas	118	122
Inland Gas	117	122
N Ont NG	29½	30½
Do stock	15½	17
Pacific Pete	152	160
Que NG un	121	123
Do stock	26½	28
Tr Can unit	134	138
Do com	33	34
Wstcst unit	193	
Do VT	38	39
Do stripped	80	82
Lakelnd un	118	121
Do stock	5½	6

NEW YORK CLOSING PRICES

(Provided by Hugh MacKay & Co.)

Stock	Close
Allied Chemicals	87½
Alcoa	85⅝
American Can	44¼
American Smelter	52⅜
Amn. T. & T.	173
American Tob.	70½
Amer. Gas Elec.	35¼
Anaconda Copper	61½
Atchison Topeka	23⅝
Atlantic Coast Line	47
B & O Railway	54⅝
Bethlehem Steel	46⅝
Boeing Aircraft	38⅝
C & O Railway	63⅞
Chrysler	78⅛
Cleve. Electric	37⅝
Columbia Gas	17
CPR	33¼
Cwealth Edison	39⅞
Con. Edison	42½
Corn Products	31⅛
Delaware & Hudson	27
Detroit Edison	40¼
Douglas Aircraft	67⅛
du Pont	196¼
Eastman Kodak	102½
Erie RR	17⅜
El Paso	35⅞
El Paso 'B'	33⅜
Ford Motor	55⅞
Gen. Dynamics	56⅝
General Electric	68⅜
General Goods	48⅜
General Motors	45⅛
Goodyear Tire	90⅛
Great Northern	46
Gulf Oil	137⅜
Houston L. & P.	55¼
Illinois Cent	49⅜
Intl. Harvester	34⅝
Int. T. & T.	34½
Intl. Nickel	92⅝
Johns Manville	42½
Kaiser Alum.	38¼
Kas City South	68¼
Kennecott Copper	103⅝
Intl. Paper	102
Loews Theatre	18
Lockheed	38⅝
Montgomery Ward	36
National Distillers	24⅝
Nat Steel	74¼
New Haven	13
New York Central	32⅛
Niagara Power	29
Norfolk Western	66½
Northern Pacific	44⅞
Ohio Oil	39¼
Pacific Gas-Elec	47¼
Panhandle P & L	45⅛
Peoples Gas	42½
Penn Railway	20⅝
Proctor Gamble	49¼
Radio Corporation	35
Republic Steel	54⅝
Phila Electric	36⅛
Public Service	30
Rock Island	34⅛
Royal Dutch	56⅝
Safeway Stores	77½
Sears Roebuck	27⅞
Shell Oil	87⅝
Sinclair Oil	61½
Socony	60
South Cal Ed	47⅛
Southern Pacific	43
Southern Railway	42⅞
Sperry Rand	23⅞
St. Regis Paper	32
Standard Calif.	56⅛
Standard Oil, N.J.	65
Sunray Oil	26⅜
Texas Company	73⅛
Union Carbide	117¼
Union Pacific	28⅜
United Aircraft	60⅜
U.S. Rubber	43⅝
U.S. Steel	68⅛
Warner Bros	22½
Westinghouse Elec	63⅜
Woolworth	40⅞
Zenith Radio	114⅜
Burroughs	46¼

CANADIAN BONDS

(By Investment Dealers' Association of Canada)

	Bid	Asked
GOVERNMENT OF CANADA		
2¾, Dec. 15, 1957	99.25	99.50
2, 1 Oct., 1957	99.50	99.75
2, 1 May, 1958	98.35	98.60
3, 1 May, 1958	98.95	99.20
Victory Loans—		
5th, 3, 1 Jan. 1956-59	97.55	97.85
6th, 3, 1 June, 1957-60	95.20	95.60
7th, 3, 1 Feb., 1959-62	92.30	92.70
8th, 3, 1 Oct., 1959-63	90.50	91.25
9th, 3, 1 Sept., 1961-66	87.25	88.00
2¾, 15 June, 1967-68	83.25	84.25
3¼, 1 June, 1974-76	86.00	87.00
3¾, 15 Jan. 1975-78	93.00	94.00
3¼, 1 Oct., 1979	85.25	86.25
3¾, 15 Mar., 1996-98	89.50	91.00
3, Perpetuals	78.00	79.50
GOVT. OF CANADA GUARANTEED		
CNR, 2¾, 1 Feb., 1961-63	89.00	90.00
Do 2¾, 2 Jan., 1964-67	83.25	84.75
Do 2¾, 15 Sept., 1964-69	81.25	82.75
Do 3, 15 Jan., 1954-59	97.00	97.75
Do 3, 3 Jan., 1961-66	87.00	88.00
Do 3¾, 1 Feb., 1972-74	90.75	91.75
COMMONWEALTH OF AUSTRALIA		
4, 1 Nov., 1970	87.50	89.50
INTL. BANK FOR RECONSTRUCTION AND DEVELOPMENT		
3¼, 1 Apr., 1965	87.50	89.50
3½, 1 June, 1969	84.50	86.50
PROV. AND PROV. GUARANTEED		
Ont. 4½, 1 Dec., 1962-63	96.25	97.25
Do 4, 1 Jan., 1966-68	90.50	92.00
Do 4½, 1 Dec., 1974-76	93.00	94.50
Ontario Hydro—		
Do 4¼, 1 Nov., 1964-67	92.00	93.50
Do 4, 15 Apr., 1966-68	90.25	91.75
Do 3, 1 Nov., 1967-69	81.00	82.50
Do 4½, 15 Oct., 1972-74	93.00	94.50
Do 4¾, 15 Aug., 1972-75	95.00	96.50
Do 5, 1 Apr., 1974-77	98.25	99.25
Do 3½, 15 Oct., 1974-79	80.00	82.00
N.B., 4½, 15 Oct., 1968-71	89.00	92.00
Do 3½, 15 Sept., 1965	86.00	88.00
N.S., 2¾, 1 Sept., 1966	81.50	83.50
Do 3¼, 15 June, 1963-65	86.00	88.00
Que., 3, 15 Sept., 1962-64	88.00	89.00
Que. Hy., 4¼, 1 Oct., 1973-76	91.00	93.00
Alta., 2⅞, 1 Mar., 1970 *	84.50	86.50
Brit. Col., 3, 15 June, 1964	87.50	89.50
Do 4½, 23 Jan., 1969 *	95.00	98.00
Man., 3, 1 Oct., 1965	85.00	87.00
Do 5½, 1 July, 1958	100.00	100.75
Sask., 3¼, 1 Oct., 1962-65	89.50	91.50
Do 4½, 1 Nov., 1974-76	91.00	93.00
* Payable New York or Canada.		
CORPORATION		
Abitibi, 4s, 1974	87.00	90.00
Algoma, 5s, 1959	134.00	136.00
Aluminum Co., 4½s, 1973	92.00	95.00
Bathurst Power, 5¼s, 1973	94.50	97.50
Bell Telephone, 5s, 1972	98.00	100.00
Bicroft Uranium, 5s, 1962	91.00	94.00
Bowater, 4⅝s, 1980	81.50	83.50
Brazil Trac. Light, 4⅞s, 1970	81.00	84.00
Brit Amer Oil, 5¼s, 1977	99.00	102.00
BC Electric, 5s, 1982	94.00	97.00
BC Telephone, 5s, 1982	94.00	97.00
Canada Cement, 5¼s, 1976	97.50	100.50
Cdn Breweries, 4½s, 1981	81.00	84.00
Cdn Chemical, 5¼s, 1971	88.00	91.00
Cdn Ind, 1954 Ltd. 3¾s, 1974	83.00	86.00
Cdn Oil Co, 4s, 1976	81.50	84.50
Cdn Pac Rail, 3¾s, 1972	82.00	85.00
Cockshutt Farm, 4½s, 1965	85.00	88.00
Columbia Cellulose, 5s, 1968	88.00	91.00
Con Denison, 5s, 1962	91.00	94.00
Con Gas Co., 5¼s, 1977	100.00	103.00
Dom Stores, 5½s, 1976	99.00	102.00
Dom Tar and Chem, 5s, 1967	93.50	96.50
Dryden Paper Co., 4¾s, 1974	88.00	91.00
T Eaton Accep, 4⅞s, 1974	89.00	93.00
Eddy, E. B. Co, 4s, 1974	81.00	84.00
Gen Mot Accep, 4⅞s, 1969	89.00	92.00
GL Paper, 5s, 1976	93.00	96.00
GL Power, 4¼s, 1975	81.00	84.00
Gunnar Mines, 5s, 1960	95.50	98.50
HB Oil and Gas, 4s, 1975	82.00	85.00
Imp Oil Ltd., 3⅝s, 1975	84.50	87.50
Indus Accept, 5¼s, 1975	91.00	94.00
Loblaw Groc, 4s, 1975	82.00	85.00
Massey-Harris, 4½s, 1976	80.50	84.50
Ont. Jockey Club, 5½s, 1972	78.00	82.00
Phillips Elec, 5s, 1973	92.00	95.00
Price Brothers, 3¼s, 1966	87.00	90.00
Pronto Uranium, 5s, 1960	95.00	98.00
Regent Refining, 4¼s, 1975	82.00	85.00
St. Law Corp, 5s, 1972	94.00	97.00
Shawnig W. Pwr, 4¾s, 1976	94.00	97.00
Simpsons, Ltd, 4⅞s, 1973	91.00	94.00
Simpson-Sears, 4½s, 1979	87.00	90.00
Stanleigh Uran, 5½s, 1962	87.00	90.00
Stl of Cdn, 2⅞s, 1967	84.00	87.00
Traders Fin, 4⅞s, 1971	85.00	87.00
Weston, George, 4⅞s, 1971	109.00	115.00
Wpg & Cent G, 5½s, 1968	100.00	104.00
CONVERTIBLE ISSUES		
Abitibi, 4½s, 1966	94.00	97.00
Anglo Am Expl, 5½s, 1975	88.00	91.00
Atlas Steels Ltd., 5s, 1967	108.00	113.00
Brazil Trac. Light, 4⅞s, 1971	77.00	82.00
CPR, 3½s, 1966	92.00	97.00
CPR, 4s, 1969	94.00	99.00
Cockshutt Farm, 5s, 1968	83.00	88.00
Dom. Stl & Coal, 4¼s, 1970	158.00	163.00
Dom. Tex., 4s, 1966	86.00	91.00
Home Oils, 5½s, 1971	110.00	115.00
Jupiter Oils, 5s, 1967	86.00	92.00
Loblaw Groc., 4⅞s, 1976	110.00	116.00
New Con. Dev., 5½s, 1965	88.00	92.00
New Sup. Oils, 5s, 1964	79.00	86.00
Phillips Elec, 5½s, 1970	98.00	102.00
Scurry Oils, 5s, 1964	86.00	90.00
Silverwd Dairies, 5¼s, 1972	93.00	96.00
Simpsons, 5s, 1976	102.00	106.00
Trans Empire Oil, 5½s, 1967	93.00	96.00
Triad Oils, 4¾s, 1971	93.00	98.00

Freight Rates Boost Marked U.S. Business

BY WALTER BREEDE, JR.

NEW YORK (CP)—Rising interest rates and higher freight charges signalled a new round of cost increases for many United States businessmen this week. And it was a foregone conclusion that Mr. and Mrs. Consumer would foot at least part of the bill.

Freight rate increases approved by the interstate commerce commission, seven per cent for eastern and western railroads, four per cent for southern lines, were expected to add nearly $898,000,000 a year to shippers' transportation costs. Airlines seeking a six per cent rise in domestic passenger fares had less luck than the railroads—the civil aeronautics board turned them down for now. Bank rates moved up another notch. The interest commercial banks charge on loans to big corporate borrowers with top credit ratings was hiked a half per cent to 4½ per cent—highest in 24 years. Other borrowers must pay more. The prime rate was raised to four per cent a year ago. It reached six per cent just before the 1929 crash. It dropped to 1½ per cent in 1935 and stayed there until 1947.

Are steel prices too high? Roger Blough, chairman of United States Steel Corp., told Senate investigators this week that the steel industry, which boosted prices $6 a ton last month, is a victim of inflation, not a cause.

INCREASED PRICES

The July increase, Blough said, will add $11.58 to the price of a $2,630 automobile; $5.20 to the price of a $2,700 farm tractor, two cents to the cost of an electric toaster, 35 cents to the price of a washing machine.

The debate about inflation continued on other fronts.

Administration spokesmen said inflation still is a threat—that the "tight money" policy with its rising interests rates is the best way of preventing another boom-bust fiasco.

Critics said the threat has passed. They cited price weakness in some basic commodities.

Copper prices were cut ¾ of a cent a pound this week to 28½ cents—lowest since March, 1953. They pointed to a slowdown in industrial production, and to lethargic sales of autos, appliances and homes.

Aconic Plunge, Dosco Offer Featured Canadian Markets

BY RON ANDREWS
Canadian Press Staff Writer

The sharpest loss by an individual stock in the memories of most traders and an offer by A. V. Roe Canada to buy majority control of Dominion Steel and Coal Corporation featured trading this week on Canadian stock markets.

While market prices steadily eroded, the traders' main interest for most of the week was the plunge of Aconic Mining Corporation stock took Tuesday on the Toronto stock exchange.

Opening at $11, Aconic stock sold up to $11.37½ in the next few minutes. Shortly before noon it had worked back slowly to $9. Then the skid started. Within 15 minutes the stock dropped from $9 to $1 before closing Tuesday at $2.

For the remainder of the week trading on Aconic shares was extremely heavy and the price skipped ahead to $3.60 Thursday only to fall prey to profit-taking late that session and Friday. It closed the week at $2.29, a loss of $9.08½. Volume was 670,540 shares.

The A. V. Roe-Dosco announcement was made after the close of trading Thursday. For the last few weeks Dosco's stock price had steadily climbed while rumors circulated that outside interests would attempt to gain control of Canada's fourth-largest steel producer. All such reports were denied by Dosco officials.

PUSHED UP PRICES

Apparently the rumors pushed the prices of Dosco and A.V. Roe higher because after the announcement, both stocks showed little upward reaction. In fact A. V. Roe lost $1.62½ Friday.

Observers said the announcement had been anticipated and when it was made, A.V. Roe stock slipped because shareholders seemed to realize the arrangement, while in rumor stages, might have been overemphasized.

On the week, Dosco gained $2.12½ at $31.12½. It touched a record high of $32.50 with Friday's opening sale before settling down.

Dosco's volume for the week was one of the heaviest ever recorded by a high-priced stock. Nearly 125,000 shares were traded, including 48,280 Friday. A. V. Roe lost $1.62½ on the week at $20.37½ amid a turnover of 21,432 shares.

Trading in general picked up over the last few weeks. At Toronto, where the TSE was closed Monday for civic holiday, 11,642,000 shares were exchanged compared with 11,193,000 for five sessions the previous week.

Senior base metals were lower with Noranda, Falconbridge, International Nickel and Hudson Bay all touching 1957 lows. Uraniums emerged from a long slump but it was short-lived as profit-taking cut into the most of the gains. Other mines were easier.

Western oils had a few prominent gains scattered through the declining list. Canso Oil

Vancouver Island Representative

MR. RONALD HODGE

Announcement is made of the appointment of Mr. Ronald Hodge as representative for Vancouver Island for M. P. Morris Limited, established 1892, wholesale distributors of cordage and rope. Mr. Hodge is a resident of Victoria and has been active in sports locally. He is an ex-member of the Royal Canadian Navy.

ONE OWNER
1956 Dodge Regent
Tu-tone, automatic, radio, heater, fog lights, etc. Asking— $2500
Can be seen after six and all day Saturday. Phone 2-4796

A. E. Ames & Co.
Business Established 1889
Members
Toronto Stock Exchange
Montreal Stock Exchange
Canadian Stock Exchange
Royal Trust Building • 612 View Street, Victoria, B.C.
Telephone: 3-4171
TORONTO MONTREAL NEW YORK LONDON, ENG. VANCOUVER WINNIPEG CALGARY LONDON

Wood, Gundy & Company Limited
Canadian Government, Municipal and Corporation Securities
Stock Exchange Orders Executed
Private wire connections to Toronto, Montreal Winnipeg, Vancouver, Calgary, Edmonton, Regina and New York
Resident Manager: A. L. Pidgeon
612 View Street Victoria Telephone: 2-4261

Call for Tenders
BRITISH COLUMBIA POWER COMMISSION
Supervisory control, telemetering and carrier current equipment
The British Columbia Power Commission, P.O. Box 500, Victoria, B.C., will receive sealed tenders until 12 o'clock noon, P.D.S.T., September 5, 1957, for the supply and delivery and, if required by the Commission, the commissioning into service of Supervisory control, telemetering and carrier current equipment for Nanaimo, Dunsmuir, Alberni and Ash River Stations.
Copies of Specification No. C-473 may be obtained from the Commission's office at Victoria, B.C. Copy may also be seen at the office of the Building and Construction Industries Exchange, 342 West Pender Street, Vancouver, and at the office of the Victoria Building Industries Exchange, 816 Wharf Street, Victoria, B.C.
Tenders will be opened in public at the Commission's office, Victoria, at 2.00 p.m., P.D.S.T., September 5, 1957. The lowest or any tender will not necessarily be accepted.

B.C. CIVIL SERVICE
ELECTRICAL INSPECTORS
Required for
THE ELECTRICAL ENERGY INSPECTION BRANCH DEPARTMENT OF PUBLIC WORKS
at various centres in B.C.
New higher salary schedules recommended, effective July 1, 1957. Must be British subject with a thorough knowledge of regulations governing electrical installations; at least 5 years' experience in installation and maintenance of electrical systems including 2 years on major installation and 1 year in responsible charge. Competition No. 57:416. Application forms obtainable from offices of the B.C. Civil Service Commission, Victoria and Vancouver and from all Government Agents, to be completed and returned to:
The Personnel Officer, B.C. Civil Service Commission, 411 Dunsmuir Street, Vancouver, B.C.

K & S WAREHOUSE FACTORY BARGAIN
5,200 sq. ft.—Central Cement Building Truck Loading Bays
PRICE $25,000
OPEN TO OFFERS
For further details call Mr. J. Smith anytime
KER & STEPHENSON LTD.
909 Gov't 4-4127

Gillespie, Hart & Co. Ltd.
INSURANCE · REAL ESTATE · BONDS AND STOCKS
BUILDING LOANS · MORTGAGES
CAR FINANCING
611 Fort St., Victoria Phone 4-1181
(Established 1911)
Commencing August 12, 1957
This Office Will Be Open From 8.30 a.m. to 5.00 p.m.
CLOSED SATURDAYS

CREDIT BUREAU OF VICTORIA LTD.
205 10 JONES BLDG. — 723 FORT ST. — 5-3311
MEMBERS ASSOCIATED CREDIT BUREAUS OF CANADA AND AMERICA
CREDIT AND PERSONNEL REPORTS — COLLECTION SPECIALISTS
Serving Victoria Business and Professional Men Since 1911

P. R. BROWN & SONS LTD.
1112 BROAD STREET PHONE 5-3435
Specializing in Personalized Insurance Service for Business and the Individual.
Consult us for broadest coverage and competitive costs. We will modernize your insurance program to suit your present requirements.
Serving Victoria for over fifty years.

WOOD WOOD
EXTRA SPECIAL
Guaranteed All 12-Inch — No Rubbish
DRY CEDAR
2½ Cords.....$10.00
THREE DAYS ONLY
Phones 2-4622 - 2-2832
IDEAL FUEL CO. LTD.

Furniture and Home Furnishings
BUYER
Interested in relocating in Victoria. Presently holding similar position in Prairie city. Age 44 years. 20 years' furniture experience.
Salary expected—$6,000 - $7,000 per annum
Interested persons should write Victoria Press, Box 1213

GO INSURED!
A pleasant holiday . . . and a carefree vacation it is when you are financially protected against loss by fire, theft or accident of your fun equipment. Let's talk it over . . . we'll tell you of the policy you need.
The Right Insurance at the Right Rates
Real Estate Mortgages
Auto Finance
Serving Victoria 86 Years
RITHET CONSOLIDATED
706 Fort Street Just Above Douglas

DESIGN ENGINEERS WANTED
The B.C. Electric Company, Ltd. in Victoria, B.C., requires the services of two Design Engineers. Good starting salary, working conditions, welfare and pension plan.
DUTIES—Performs office and field duties pertaining to Electrical Transmission and Distribution Engineering. Prepares detailed cost estimates of overhead and underground construction. Designs changes to distribution systems.
QUALIFICATIONS—Degree in electrical engineering or its practical equivalent. Some previous experience in Design Engineering preferred.
Please apply in writing to the Personnel Department, 820 Pandora Avenue, Victoria, B.C.

TIMES TELEVISION PROGRAMS—August 10 to August 17

Read Phil Lee's Daily TV Column

SATURDAY, AUG. 10

Time	Ch'n'l No	PROGRAM
4 PM	2	Junior Theatre
	4	True Story
	5	Movie
	6	Movie
	11	Off to Adventure
4.15—	11	Movie
4.30—	4	Detective's Diary
	12	Our Miss Brooks
5 PM	6, 2	Long John Silver
	4	Kingdom of the Sea
	12	Mighty Mouse
	13	Popcorn Theatre
5.30—	2, 6	Wild Bill Hickok
	4	Movie
	5	Get Set, Go
	12	Cartoon Time
5.45—	12	Industry Parade
6 PM	2, 6	Oh, Susanna
	5	Cowboy G-Men
	11	Dan Smoot
	12	Wrestling
	13	Movie
6.30—	2	Mr. Fix-It
	4	Garden Digest
	5	Kit Carson
	6	News, Sports
	11	The Buccaneers
6.45—	2	CBC News
7 PM	2	Fabian of Scotland Yard
	4	Sheena
	5	Annie Oakley
	6	My Little Margie
	11, 12	Jimmy Durante
7.30—	2, 6	Holiday Ranch
	4	People Are Funny
	5	Rin Tin Tin
	11	Two for the Money
	12	Beat the Clock
	13	Joe Palooka
8 PM	2, 6	Julius La Rosa
	*4	Julius La Rosa
	5	Stage 5
	11	Oh, Susanna
	12	Favorite Story
	13	Conrad Nagel
8.30—	5	Gold Cup Preview
	*11	SRO Playhouse
	12	Oh, Susanna
	13	Overseas Adventure
9 PM	2	Crusader
	*4	Geo Sanders Mystery
	*5	Lawrence Welk
	6	Theatre of Stars
9.30—	2	Alfred Hitchcock
	4	$ a Second
	6	Movie: "Gung Ho"
	*11	Jimmy Dean
	12	Kingdom of the Sea
	13	Seafair Torchlight Parade
10 PM	2	Movie: "Notorious Gentleman"
	4	Encore Theatre
	5	Country Music Jubilee
	*11, 12	Alfred Hitchcock
10.30—	4	Adventure Theatre
	5	Circle 8 Hoedown
	11	Burns and Allen
	12	Candlelight Theatre
	13	Liberace
11 PM	4	Gold Cup Story
	11	Phil Silvers Show
	13	Movie: "16 Fathoms Deep"
11.30—	4	Movie: "Indianapolis Speedway"
	5	Movie: "Adventure"
	11	Movie: "Prisoner of Shark Island"
11.50—	2	Wrestling
12 PM	12	Movie: "Kill Him for Me"

SUNDAY, AUG. 11

Time	Ch'n'l No	PROGRAM
11 AM	12	This is the Life
	4	Cartoon Extravaganza
11.15—	5	Stage 5
11.30—	5	Dr. Christian
	12	Christophers
11.45—	5	Industry Parade
12 M	*4, 5	Gold Cup Race
	11	This is the Answer
12.30—	11	Faith for Today
1 PM	6	Living Sea
	11, 12	Christophers
1.30—	6	Oral Roberts
	11	Wild Bill Hickok
	12	Oral Roberts
2 PM	11	Western movie
	12	This is the Life
2.30—	12	Get Set, Go
3 PM	11	Movie: "Pagliacci"
3.30—	2	Summer Magazine
	12	Movie: "Elephant Boy"
4 PM	2	Living Sea
4.30—	6, 2	Country Calendar
	12	Lone Ranger
5 PM	*2	Football Highlights
	6	Hymns of All Ages
	11, 12	Face the Nation
	13	Popcorn Theatre
5.30—	6	March of Medicine
	11, 12	News
6 PM	2	Burns and Allen
	6	News, Weather;
	11	Last Word
	12	Look Up and Live
	13	Movie: "You Can't Beat Love"
6.15—	6	Eye Witness
6.30—	2, 6	Father Knows Best
	*11	You Are There
	12	Last Word
7 PM	2	December Bride
	5	You Asked for It
	6	Movie: "The Way Ahead"
	11	Lassie
	12	Famous Playhouse
7.30—	2	News Magazine
	4	Circus Boy
	5	Movie: "Tall in the Saddle"
	11, 12	My Favorite Husband
	13	Big Picture
8 PM	2	Ed Sullivan
	*4	Steve Allen
	*11, 12	Ed Sullivan
	13	Religion
8.30—	13	Frankie Laine
9 PM	2, 6	All-Star Theatre
	4	Alcoa Hour
	5	Soldiers of Fortune
	11	GE Theatre
	12	Millionaire
	13	Florian ZaBach
9.30—	2, 6	Show Time
	5	Jack London
	11	Frontier
	12	Richard Diamond
	13	Religion
10 PM	6, 2	Lolly Too Dum
	*4	The Web
	*5	Mike Wallace
	11	$64,000 Challenge
	12	Capt. Grief
	13	Confidential File
10.30—	6, 2	Fighting Words
	4	Movie: "Blonde Ice"
	5	Badge 714
	11	What's My Line?
	12	News
	13	Oral Roberts
10.35—	12	Movie: "Along Came Jones"
11 PM	2, 6, 11	News
	5	Code Three
	13	Movie: "Play Girl"
11.15—	2	Movie: "Mr. Denning Drives North"
	11	News
11.30—	5	Movie: "Babes on Broadway"
	11	O. Henry Playhouse
12 PM	11	Movie: "Breakdown"

READ PHIL LEE'S TV COLUMN DAILY IN THE TIMES

Morning Programs Monday Through Friday

Time	Ch'n'l No	PROGRAM
7 AM		
7.20—	4	Color Test
7.35—	4	Note of Faith
7.45—	4	Farm Report
8 AM	4	Today
	11	Panorama Pacific
8.55—	5	Farm Summary
9 AM	4	Tic Tac Dough
	5	Cartoons
	11	Valiant Lady
9.15—	11	Love of Life
9.30—	4	It Could be You
	5	Wunda Wunda
	11	Search for Tomorrow
9.45—	11	Guiding Light
10 AM	4	Arlene Francis
	5	Telescope
	11	Cartoons
10.30—	4	Treasure Hunt
	11	As the World Turns
	12	Movie
11 AM	4	Price is Right
	5	Queen's Movie
	11	Our Miss Brooks
11.30—	4	Bride and Groom
	11	House Party
12 M	4	Matinee
	11	Big Payoff
	12	Liberace
12.30—	5	Community Workshop
1 PM	4	Queen for a Day
	5	King's Kamera
	11	Brighter Day
	12	Movie Museum
1.15—	11, 12	Secret Storm
1.30—	11	Edge of Night
	12	Movie
1.45—	4	Modern Romances
	11	Bob Crosby
	12	Molly

MONDAY, AUG. 12

Time	Ch'n'l No.	PROGRAM
2 PM	4	I Married Joan
	11	Fred Waring
2.30—	4	Truth or Consequences
	11	Arthur Godfrey
2.50—	6	Life Lines
3 PM	4	Cookbook Quiz
	5	American Bandstand
	6	"Eternally Yours"
	13	Liberace
3.30—	12	Movie
	11	Strike It Rich
	13	Fun to Reduce
4 PM	11	Movie
4.30—	5	Susie
4.45—	12	Love of Life
4.50—	6	What's News?
	11	Robin Hood
	12	Steve Donovan
6.45—	2	News
	6	Summer Sunshine
5 PM	*2, 6	Peppermint Prince
	5	Stan Boreson
	12	Cartoon Time
	13	The Erwins
5.15—	2, 6	Children's Newsreels
	12	Movie
5.30—	2	Buccaneers
	6	Laurel and Hardy
	11	Cartoon Special
	13	Mr. and Mrs. North
6 PM	*2	This is the Life
	5	Mickey Mouse Club
	6	Old Timer
	11	Popeye
	13	Boots and Saddles
6.10—	6	Blake of the Yard
6.15—	11, 12	News
6.30—	2	Movie Museum
	4	Capt. Puget
	6	News, Weather, Sports
7 PM	2	Almanac
	4	News
	5	Hawkeye
	6	Ford Theatre
	11	News
	12	Annie Oakley
	13	New Orleans Police
7.30—	2	Ford Theatre
	4	Georgia Gibbs
	5	News
	6	Star and the Story
	11, 12	Talent Scouts
	13	Bill and Grover
7.45—	13	TV Turntable
8 PM	6, 2	Millionaire
	*4	Charles Farrell
	5	Sheriff of Cochise
	11, 12	Chose Whiting Girls
	13	TV Reader's Digest
8.30—	6, 2	On Camera
	*4	Action Tonight
	5	Bold Journey
	11	Richard Diamond
	12	Texas Rasslin'
	13	"Falcon's Brother"
9 PM	6, 2	I Love Lucy
	4	Twenty-One
	5	Gold Cup Highlights
	11	Studio One
9.30—	6, 2	Front Page Challenge
	4	Arthur Murray
	5	Top Tunes
	12	Jimmy Dean
10 PM	2	Studio One
	4	Amateur Hour
	6	Toronto Wrestling
	11	Man Behind the Badge
	12	Racket Squad
	13	Seattle Wrestling
10.30—	4	Movie: "Jailbreak"
	5	Wire Service
10.35—	11	Movie: "Twist of Fate"
	12	Movie: "Notorious"
11 PM	2, 6	News, Weather
	13	Longacres Report
11.10—	6	Local News
11.15—	13	Movie: "Curtain Call"
11.30—	4	Tonight
11.25—	2	Movie: "Into the Blue"
11.45—	5	Movie: "The Gay Bride"

TUESDAY, AUG. 13

Time	Ch'n'l No	PROGRAM
2 PM	2	I Married Joan
	11	Fred Waring
2.30—	4	Truth or Consequences
	11	Arthur Godfrey
2.50—	6	Life Lines
3 PM	4	Cookbook Quiz
	5	American Bandstand
	6	Movie
	13	Life With Elizabeth
3.30—	4	Movie: "Private Affairs of Bel Ami"
	11	Strike It Rich
	12	Movie
	13	Fun to Reduce
4 PM	11	Movie
4.30—	5	Susie
4.45—	12	Love of Life
4.50—	6	What's New?
5 PM	6, 2	Things We See
	5	Stan Boreson
	12	Cartoon Time
	13	The Erwins
5.15—	12	Movie
5.30—	2	Homer Bell
	6	Laurel and Hardy
	11	Cartoon Special
	13	Overseas Adventure
6 PM	2	Sheena
	5	Mickey Mouse Club
	6	Old Timer
	11	Popeye
	13	Boots and Saddles
6.10—	6	Serial
6.30—	2	Rhythm Pals
	4	Capt. Puget
	6	News, Sports Weather
	11, 12	Name That Tune
6.45—	2	News
7 PM	2	Almanac
	4	News
	5	Superman
	6	San Francisco Beat
	11	News
	*12	Phil Silvers
	13	Frankie Laine
7.30—	2	This Week
	*4	Andy Williams, June Valli
	5	News
	*6	People
	11	Private Secretary
	12	Frontier Doctor
	13	Bill and Grover
7.45—	4	News
	13	City in Action
8 PM	6, 2	Blondie
	4	Festival of Stars
	*5	Success Story
	11, 12	To Tell the Truth
	13	Fishing
8.30—	6, 2	Great Plays
	4	Panic
	5	Cheyenne
	11	Spotlight Playhouse
	12	Man Called X
	13	I Spy
9 PM	2, 6	Dragnet
	*4	Meet McGraw
	*11, 12	$64,000 Question
	13	Movie: "Curse of the Cat People"
9.30—	2, 6	BBC Presents
	4	Summer Playhouse
	5	Wyatt Earp
	11, 12	Spike Jones
10 PM	2	Profile
	*4	Nat King Cole
	5	Broken Arrow
	11	City Detective
	12	Ellery Queen
10.30—	6, 2	Four Corners
	4	Movie: "Vampire's Ghost"
	5	Telephone Time
	11	Weather
	13	Confidential File
10.35—	11	Movie: "Green Glove"
	12	Movie: "Parachute Jumpers"
11 PM	2, 6	News Roundup
	5	Hydroplane Highlights
	13	Movie: "Hitler's Children"
11.15—	2	Boxing
11.20—	6	News Magazine
11.30—	4	Tonight
	5	News
11.45—	5	Movie: "Cabin in the Sky"

FURNITURE BEGINNING TO LOOK DULL?
HAVE IT RE-UPHOLSTERED BY MANOR TODAY!
★ CUSTOM BUILT UPHOLSTERED FURNITURE OF ALL TYPES
★ DRAPES ★ SLIP COVERS ★ Chesterfields Built Wall to Wall — Free Estimates
★ REPAIRS ★ ALTERATIONS
MANOR UPHOLSTERY
1715 Government St. (Between Herald and Fisgard)
Phone 2-9459

WITH STEVE ALLEN — Among Steve Allen's guests Sunday night will be actress-singer Jane Russell. Curtain rises on Channel 4 at 8.

WEEKEND MOVIES

TONIGHT

9.30: Channel 6: Randolph Scott and Grace McDonald in "Gung Ho." About marines called Carlson's Raiders during the Second World War. Oh boy, no joy.

10.00: Channel 2: "Nortorious Gentleman."

10.35: Channel 12: Errol Flynn and Alexis Smith in an engaging story about boxer Jim Corbett, "Gentleman Jim."

11.00: Channel 13: Lon Chaney Jr., in "16 Fathoms Deep," about some sponge diving off Florida.

11.30: Channel 4: Pat O'Brien and Ann Sheridan make time and on the "Indianapolis Speedway" too.

Channel 5: Clark Gable and Greer Garson in "Adventure." She's a librarian while he's a tough who yearns to be her bookworm.

Channel 11: Warner Baxter in "Prisoner of Shark Island." This is about Dr. Mudd who set John Wilkes Booth's leg after Booth had killed President Lincoln.

12.05: Channel 12: Arturo De Cordova in the Mexican slayride called "Kill Him for Me."

2.00: Channel 13: And if you're still up you can scare yourself by following Victor McLaglen and Sally Ellers in "Full Confession," wherein a priest tries to get a man to admit he's a killer and thus save an innocent man.

SUNDAY

7.00: Channel 6: David Niven and Raymond Huntley in the English film, "The Way Ahead," wherein civilians turn to soldiering during the Second World War.

7.30: Channel 5: John Wayne and Ella Raines in the western, "Tall in the Saddle." A cowboy takes a job as ranch foreman but when he turns up the boss is dead—murdered.

10.30: Channel 4: Robert Paige and Leslie Brooks in "Blonde Ice." A newspaper woman turns to murder and gets a bye-bye line.

10.35: Channel 12: Gary Cooper and Loretta Young in "Along Came Jones," about a cowboy who is mistaken for an outlaw.

11.00: Channel 13: Kay Francis and James Ellison in "Play Girl." A girl is so dumb she cons money out of gentlemen instead of playing the game and marrying them.

11.15: Channel 2: John Mills and Phyllis Calvert in the excellent English murder drama, "Mr. Denning Drives North."

11.30: Channel 5: Mickey Rooney and Judy Garland in the musical "Babes on Broadway."

12.00: Channel 11: William Bishop in "Breakdown." An excon resumes his fight career.

RECORDS
Your Favorite Artists are on "CAPITOL"
★ "Tennessee" Ernie Ford
★ Tommy Sands ★ Nat "King" Cole ★ Frank Sinatra ★ Peggy Lee.
Come in and hear them today at HART'S!
HART'S HARDWARE AND RECORDS
2536 Estevan Phone 2-5491
★ EASY PARKING ★

Gold Cup Races Sunday

Speed Classic Starts At Noon on C-4, 5

Ed Sullivan Presents Army Show; Mike Wallace Interviews Dagmar

By PHIL LEE, Times TV Editor

The big program this weekend is the Gold Cup races, billed for Channels 4 and 5 at 12 noon Sunday.

Some of the fastest hydroplanes in the world are expected to compete, numbering, perhaps, 21. Bill Muncey and his Miss Thriftway, last year's winners, will be defending champions.

There will be seven heats on the new three-mile Lake Washington course, just south of Seattle's Floating Bridge. The first is scheduled to get under way at 1 p.m., the second at 1.40, the third at 2.20, the fourth at 3.35, the fifth at 4.15, the sixth at 4.55, and the seventh and final heat at 6.27.

Other than that there is little to report on except possibly filmed highlights of weekend football exhibition games slated for 5 p.m. Sunday, Channel 2.

Tonight's shows are pretty well run of the repeat mill. Although at 8.30 Channel 5 will report on the last minute preparations before tomorrow's Gold Cup hydroplane classic on Lake Washington.

TONIGHT

6.30: Channel 2: Mr. Fix-It.

7.00: Channels 11, 12: Jimmy Durante's comedy repeat features Cass Daley.

7.30: Channel 4: Art Linkletter's People Are Funny.

Channel 11: Two for the Money quiz.

8.00: Channels 6, 2: Julius La Rosa's repeat features comic Henny Youngman, Eydie Gorme, Steve Lawrence and the Three Houcs.

Channel 4: In his latest Julius La Rosa plays host to comic Lou Carter, Corbett Monica, Connee Boswell, Johnny Mathis and Victor Julian and his pets.

8.30: Channel 5: Gold Cup Preview reports on last minute preparations for tomorrow's big race.

Channel 11: Phyllis Thaxter and Donald Curtis star in SRO Playhouse's "Dara." An actress believes her husband dead in an air crash.

9.00: Channel 5: Lawrence Welk and the gang.

Channels 11, 12: In the Gunsmoke western drama a woman plots the death of her older husband.

9.30: Channel 4: Dollar a Second quiz.

Channel 11: Jimmy Dean hosts singer Johnny Cash.

Channel 13: Seafair Torchlight Parade in which 5,000 persons participate.

10.00: Channel 4: Don De Fore stars in Encore Theatre's "The Idea Man." A man gains promotion in his firm but worries about those whom he has passed.

Channels 11, 12: Theodore Bikel and Rhys Williams star in Alfred Hitchcock's "The Hands of Mr. Ottermole."

10.30: Channel 5: Heck Harper and his Wagon Masters in the Circle 8 Hoedown variety show.

11.00: Channel 4: The Gold Cup story.

Channel 11: Phil Silver's repeat, "Love That Guardhouse."

11.50: Channel 2: Wrestling from Toronto.

SUNDAY

12.00: Channels 4, 5: THE GOLD CUP RACE: This is the big show on TV for the weekend. Featuring the world's fastest boats, excepting, of course, Don Campbell's jet-propelled "Bluebird." As many as 21 boats are expected to compete over the new, 3-mile course south of Seattle's Floating Bridge. First heat is expected to start at 1 p.m., the second at 1.40, third at 2.20, fourth, 3.35; fifth, 4.15; sixth at 4.55 and final at 6.27. Defending champion is Bill Muncey who again is expected to be piloting Miss Thriftway.

Single lap record is 108.663 mph and the 90-mile record, 99.558 mph.

3.00: Channel 11: Movie: Tito Gobbi and Gina Lollobrigida in the Italian film, "Pagliacci."

Channel 12: Movie: Sabu in "Elephant Boy."

5.00: Channel 2: Filmed highlights Canada football exhibition games, B.C. Lions, Edmonton Eskimos.

Channel 6: Local choir in Hymns of All Ages.

6.00: Channel 11: Last Word panelists discuss English as used by British and Americans.

6.30: Channel 11: You Are There relives "V-J Day," Aug. 14, 1945.

7.00: Channel 5: You Asked For It shows ant warfare, perfume's top secret and gives viewers a ride with the Blue Angels.

7.30: Channels 11, 12: In My Favorite Husband Liz takes a job as a waitress, much to George's chagrin.

8.00: Channel 2: Ed Sullivan is replaced by Dan Dailey who introduces some tremendous circus acts. If you like this sort of thing and missed it first time around, here's your chance.

Channel 4: Steve Allen hosts actress Jane Russell, comic Larry Storch, singers Ferlin Husky and Jerry Lee Lewis and the Rod Alexander dancers.

Channels 11, 12: Ed Sullivan presents his fourth annual Army Show.

9.00: Channel 4: Alcoa Hour stars Audrey Christie and Walter Matthau in "The Trouble With Women" which only proves that when wifey's away hubby's inclined to play—and not billiards.

Channel 11: GE Theatre repeats "The Man Who Inherited Everything," with George Sanders and Carolyn Jones. The master dies and the butler wonders if he should assume his identity.

9.30: Channels 6, 2: Show Time.

10.00: Channels 6, 2: Lolly Too Dum with Betty Phillips and Ernie Prentice.

Channel 4: James Darren and Marianne Stewart in The Web's "Kill and Run." A boy takes his girl for a ride in a car he has barrowed without first asking permission — and the trouble begins.

Channel 5: Mike Wallace interviews Dagmar who once was the rage in TV for reasons other than her acting ability.

Channel 11: The $64,000 Challenge.

10.30: Channel 11: Ernie Kovacs sits in with the What's My Line Panel.

THE GOLD CUP HYDROPLANE CLASSIC — Twenty-one of the fastest hydroplanes in the world are expected to compete Sunday during the 50th Gold Cup races, Channels 4 and 5 will bring the seven heats to viewers live from Lake Washington, starting at 12 noon. Final heat is billed for 6.27 p.m.

TV ODDS AND ENDS

PROMISED AND hoped for: Ethel Barrymore and Billie Burke teaming up for a forthcoming "Telephone Time" telefilm. They've been friends for 51 years but this is the first time they've acted together.

FACTS OF LIFE
CAN NONVENOMOUS SNAKES BITE?
YES, ALTHOUGH THE FANG BITES ARE JUST AS PAINFUL AS THE POISONOUS ONES, IT IS NO MORE DANGEROUS THAN A DOG BITE OR ANY OTHER ANIMAL. IT IS BEST TO WASH AND STERILIZE THE WOUND HOWEVER.
Another point to remember: You can save both time and money by going to Heaney's for home moving, light and heavy hauling.
HEANEY'S

Ss. LEILANI TO HONOLULU
LEAVE VICTORIA JANUARY 18
This year our Honolulu Tour will leave Victoria where we will board the Ss. Leilani for Honolulu. Stay at a nice hotel in Honolulu for 14 days and enjoy the sightseeing tours and many other events. There will be a one-day stop at Hilo en route to Los Angeles.
We will return to Victoria by rail and C.P.R. boat with stops at Los Angeles, San Francisco and Portland.
This 30-day tour, conducted by Dodie Gubbels, costs from $435 according to type of stateroom. Steamship fare only from $115 one way, from $205 return to Los Angeles.
Western Canada Travel Service
1006 DOUGLAS ST. 2-4712
Between McEwen's and McDowell's

TO BRITAIN
By SEA —RETURN— By AIR
Enjoy a restful, leisurely vacation cruise via the Panama Canal and the Caribbean, "The Sunshine Route to Europe."
THE ROUND TRIP FOR AS LITTLE AS
★ $680.00 ★
For This and Other Travel Bargains, See
George Paulin (Ltd.) Travel Service
1006 Govt. St. 2-9168

IT'S NEVER TOO LATE...
FOR A GREYHOUND VACATION!
OUR ADVANCE PLANNING ASSURES YOUR LAST-MINUTE RESERVATION ANYWHERE!
Take a Greyhound and be sure of *reservations* whenever and wherever you choose to go. Choice rooms in choice hotels will be ready upon arrival. Sightseeing will be pre-planned. All you do is have fun.
• Individual tours throughout the United States—Canada—Mexico—Alaska!
• Escorted tours to Mexico—Southern California—Canadian Rockies—International Loop—other favorite vacation areas.
(Transportation, hotels, sightseeing, plus some meals on certain tours—all included in one low price!)
It's such a comfort to take the bus... and leave the driving to us!
GREYHOUND®
or see your favorite travel agent

TELEVISION PROGRAMS (Continued) Aug. 10 to Aug. 17

WEDNESDAY, AUG. 14

Time — Ch'n'l No. — PROGRAM

2 PM 4 I Married Joan
11 Fred Waring
2.30— 4 Truth or Consequences
11 Arthur Godfrey
2.50— 6 Life Lines

3 PM 4 Cookbook Quiz
5 American Bandstand
6 Movie
13 Big Picture
3.30— 4 Movie
11 Strike It Rich
12 Movie
13 Fun to Reduce
3.45—13 Movie: "Hitler's Children"

4 PM 11 Movie: "The Green Glove"
4.30— 5 Susie
4.45—12 Love of Life
4.50— 6 What's New?

5 PM 6, 2 Swing Your Partner
5 Stan Boreson
12 Cartoon Time
13 Stu Erwin
5.30— 6, 2 Rin Tin Tin
11 Cartoon Special
13 Reader's Digest

6 PM 2 Royal Playhouse
5 Mickey Mouse Club
6 Old Timer
13 Boots and Saddle
6.10— 6 Serial
6.30— 2 Comedy Carnival
4 Capt. Puget
6 News, Weather, Sports
11, 12 My Friend Flicka
6.45— 2 News

7 PM 2 Almanac
4 News
*5 Fights
6 China Smith
11, 12 Steel Hour
13 Liberace
7.30— 2, 6 Disneyland
4 Helen O'Connell
13 Sherlock Holmes
7.45— 4 News
5 News

8 PM 4 Masquerade Party
5 Search for Adventure
*11, 12 Vic Damone
13 King Salmon
8.30— 6, 2 Moonlight Bay
4 Father Knows Best
5 Silent Service
12 Sheriff of Cochise

9 PM 2, 6 Kraft Theatre
4 Kraft Theatre
5 Disneyland
11 Millionaire
12 Code 3
13 Movie: "Leopard Man"
9.30—11, 12 I've Got a Secret

10 PM *6 2 Pacific 13
4 This is Your Life
5 Navy Log
11 Rosemary Clooney
12 Dr. Christian
10.30— 6, 2 Here and There
4 Kingdom of the Sea
5 Ozzie and Harriet
13 Conrad Nagel
10.35—11 Movie: "The Big Chase"
12 Movie: "Lady for a Night"

11 PM 2, 6 News and Sports
4 Viewpoint
5 Moments of Decision
13 Movie: "Law of the Underworld"
11.15— 2 Movie: "Reveille With Beverly"
11.30— 4 Tonight
5 News
11.45— 5 Movie: "Dangerous Partners"

THURSDAY, AUG. 15

Time — Ch'n'l No. — PROGRAM

2 PM 2 I Married Jo an
11 Fred Waring
2.30— 4 Truth or Consequences
11 Arthur Godfrey
2.50— 6 Life Lines

3 PM 4 Cookbook Quiz
5 American Bandstand
6 Movie
13 Mr. and Mrs. North
3.30— 4 Movies
11 Strike It Rich
12 Movie
13 Fun to Reduce

4 PM 11 Movie
4.30— 5 Susie
4.45—12 Love of Life
4.50— 6 What's New?

5 PM 6, 2 Ed and Ross
5 Stan Boreson
12 Cartoon Time
13 The Erwins
5.30— 2, 6 Lone Ranger
11 Cartoon Special
13 Boston Blackie

6 PM 2 Curtain Call
5 Mickey Mouse Club
6 Old Timer
11 Popeye
13 Boots and Saddles
6.10— 6 Serial
11, 12 News
6.30— 2 Life with Elizabeth
4 Capt. Puget
6 News, Weather Sports
11 Sgt. Preston
12 Famous Playhouse
6.45— 2 News

7 PM 2 Almanac
4 News
5 Wild Bill Hickok
6 Island Sportsman
11 News
12 Bowling
13 Movie
7.30— 2 Living Sea
4 Williams-Valli
5 News
6 Play of the Week
11 West Point
7.45— 4 News

8 PM 6, 2 Meet McGraw
4 Highway Patrol
5 Lone Ranger
11 Bob Cummings
12 Highway Patrol
13 Outdoors
8.30—*2 Climax
4 Dragnet
5 Polka Time
6 Reader's Digest
*11, 12 Climax
13 To Be Announced
8.55—13 Baseball: Seattle vs. Sacramento

9 PM *4 Death Valley Days
5 Theatre Time
6 Dateline Europe
9.30—*6, 2 Summertime '57
*4 High Low
5 Whirlybirds
*11 Playhouse 90
12 Federal Men

10 PM 2 Serenade for Strings
4 Lux Theatre
5 Movie: "A Southern Yankee"
6 Texas Rasslin'
12 Martin Kane
10.30— 2 Let's Sing
10.35—12 Movie: "Guest Wife"

11 PM 2, 6 News and Sports
4 Groucho Marx
11.05—11 Movie: "Hounds of the Baskervilles"
11.15— 2 Movie: "Portrait From Life"
11.20—13 Movie: "The Threat"
11.30— 4 Tonight
5 Movie: "The Clock"

FRIDAY, AUG. 16

Time — Ch'n'l No. — PROGRAM

2 PM 4 I Married Joan
11 Fred Waring
2.30— 4 Truth or Consequences
2.50— 6 Life Lines

3 PM 4 Cookbook Quiz
5 American Bandstand
6 Movie
13 Overseas Adventure
3.30— 4 Movies
11 Strike It Rich
12 Movie
13 Fun to Reduce

4 PM 11 Movie
4.30— 5 Susie
4.45—12 Love of Life
4.50— 6 What's New?

5 PM 6, 2 Summer Camping
5 Stan Boreson
12 Cartoon Time
13 The Erwins
5.15—12 Movie
5.30— 2 Mighty Mouse
6 Laurel and Hardy
11 Cartoon Special
13 Travelogue

6 PM 2 Three Musketeers
4 Capt. Puget
5 Mickey Mouse
6 Old Timer
13 Boots and Saddles
6.10— 6 Serial
6.15—11, 12 News
6.30— 2 Two Grand Pianos
4 News
6 News, Sports, Weather
11 Beat the Clock
12 Four-Star Playhouse
6.45— 2 News

7 PM 2 Almanac
*4 Boxing
5 Annie Oakley
6 Bob Cummings
11 News
12 Badge 714
13 Liberace
7.30— 2 Theatre Royal
5 News
*6 TV House Party
*11 Destiny
12 Robin Hood
13 Harmony Sweethearts
7.45— 4 News

8 PM 2, 6 Joseph Cotten
4 Blondie
*5 Studio 57
*11 Mr. Adams and Eve
12 Science Fiction Theatre
13 Boston Blackie
8.30— 6, 2 Club O'Connor
4 Life of Riley
*5 Rin Tin Tin
*11 Schlitz Playhouse
12 Frontier
13 Baseball: Seattle vs. Sacramento

9 PM 6, 2 Dorchester Theatre
*4 Joseph Cotten
*5 Jim Bowie
*11, 12 Undercurrent
9.30— 2, 6 Country Hoedown
*4 Big Moment
*5 Crossroads
11 Pantomime Quiz
12 O. Henry Playhouse

10 PM 2 Show Stoppers
4 Men of Annapolis
*5 Club Playhouse
6 Movie: "Four Feathers"
11 Waterfront
12 TV Readers' Digest
10.30— 2 Bob Cummings
4 Bowling
5 Date With the Angels
11 Weather
12 News
10.35—11 Movie: "Jane Eyre"
12 Movie: "Magic Bow"

11 PM 2, 6 News and Sports
5 To Be Announced
11.15— 2 Movie: "Snowbound"
11.30— 4 Movie: "Double Life"
5 News
11.45— 5 Movie: "Calm Yourself"
12.05—12 Movie: "Dark Alibi"

SATURDAY, AUG. 17

Time — Ch'n'l No. — PROGRAM

9 AM 4 Colorama
11 Capt. Kangaroo
9.30— 4 Gumby

10 AM 4 Fury
11 Mighty Mouse
10.30— 4 Howdy Doody
11 Box 11, RFD
10.45—11, 12 Baseball: Orioles vs. Yankees

11 PM 4 Sports Review
11.15— 4 Baseball: St. Louis at Milwaukee

12 M 5 Rainbow Theatre

2 PM 2 RVYC Mid-Summer Regatta
5 Bar 5 Theatre
11, 12 To Be Announced
2.15—12 Movie
2.30—11 Big Picture
12 Movie

3 PM 11 Lone Ranger
4 Colorama
3.10— 6 Movie: "The Way Ahead"
3.30— 4 Capt. Gallant
11 Troop the Line

4 PM 2 To Be Announced
4 True Story
5 Movie
11 Off to Adventure
4.15—11 Movie
4.60— 2 Sir Lancelot
4 Detective's Diary
12 Our Miss Brooks

5 PM 2 Long John Silver
4 Kingdom of the Sea
6 Long John Silver
12 Mighty Mouse
13 Popcorn Theatre
5.30— 2, 6 Wild Bill Hickok
4 Matinee
5 Get Set Go
12 Cartoon Time

WHEN YOU WATCH TV...
DON'T MISS THESE...
Deliveries outside 3-mile circle on orders of $4.00 or over only.
★ Sweet and Sour Spareribs
★ Chicken Chow Mein
★ Mushroom Fried Rice
★ Fried Chicken and Chips
★ Shrimp Foo Young
★ Mushroom Chicken Chop Suey
★ Almond Fried Chicken
Delivered Piping Hot!
PHONE 4-3917
For Your Favorite Dishes!
MING'S KITCHEN
809 Yates Street
Next to the Capitol Theatre
Free Parking on Our Lot

Expert Tele-Vision REPAIR 3-1511 MEMBER RETA
1958 ADMIRAL TV MODELS ARE HERE
VISIT OUR SHOWROOM AT 707 VIEW STREET AND SEE THE NEW, NEAT TRIM CABINETS
• Featuring 110° Picture Tube
• Top Front Tuning
• Imperial 330 Chassis
• Push Button . . . on-off
Immediate Installation by Our Own Antenna Crew and TV Technicians
Terms: 6-12-18-24 Months
BUTLER BROTHERS 5-3832 3-6911
Get the Best in Reception!

Station	Channel No.
CBUT (Vancouver)	2
KOMO-TV (Seattle	4
KING-TV (Seattle)	5
CHEK-TV (Victoria)	6
KTNT-TV (Tacoma)	11
KVOS-TV (Bellingham)	12
KTVW-TV (Tacoma)	13

*Denotes programs of outstanding interest.

NELSONS TO SING

'Sugarfoot' Western Hero A Tenderfoot

By ERSKINE JOHNSON

HOLLYWOOD (NEA) — Hollywood On TV: Now hold your hosses, pardner—all those cowpokes ridin' the TV range this fall ain't a' gonna be strong, silent men who know all about fast gun drawin', ropin' and who is holdin' that fifth ace.

Well, at least one of 'em isn't—and the mere fact that an "Easterner" who knows nothin' at all about cattle, guns and dames is headed for TV's crowded West may make him one of the year's outstanding home screen personalities.

His name is "Sugarfoot" and that's the name of his show, too—a new hour-long Warner Bros. western film which will be alternatin' with "Cheyenne" on ABC-TV starting Sept. 17.

Sugarfoot will be played by young Will Hutchins, who has sort of a Will Rogers look and manner. In the script he's such a tenderfoot he doesn't know the difference between a saddle horn and a dinner horn. But you can bet he stumbles and bumbles, with a healthy sense of humor, to the "hero finish" in every show.

You can bet because I've read some of the scripts.

Hutchins is a 25-year-old Los Angeles-born bachelor who landed a role in "The Young and Damned" on NBC-TV's "Matinee Theatre" while attending UCLA. Since then he's starred in other Matinee shows, in TV's "Conflict" and you'll be seeing him on the screen soon in the Warner movie "Lafayette Escadrille."

★ ★ ★

SIGN OF THE TIMES note in a Daily Variety headline:

"East Loses TV Battle to West, Coast to Produce 71.7 Per Cent of Prime Evening Shows Next Fall. Wide Margin in Film."

★ ★ ★

It will be the "singing Nelsons" series this fall with mom and pop joining David and Ricky on the low and high notes. Ozzie and Harriet will revive their duets from the days when she was the singer with husband.

★ ★ ★

Jack Webb's cameras are rolling again on 79 new "Dragnet" stanzas.

★ ★ ★

"Decoy," starring Beverly Garland as an undercover police woman, will be filmed entirely on location in New York.

★ ★ ★

Producer Albert McCleery hopes to land Katharine Cornell for one or more of his "Matinee Theatre" shows.

★ ★ ★

PEGGY ("MAMA") WOOD landed the role of "Min" in MGM's "Min and Bill" telefilm series. Chill Wills, once the voice of Francis the mule, will play Bill, the character Wallace Beery made famous.

★ ★ ★

Betty Hutton and NBC are talking TV again. A domestic comedy pilot reel starring Betty didn't sell but she's eager for some kind of a home screen series based on show business. The reason her domestic comedy pilot didn't sell was that all prospective sponsors agreed:

"Betty Hutton at home! She belongs on the stage."

★★ Times Television Section ★★

3 New Daytime Shows Highlight TV Week Mon. Through Friday

Non-Repeat Regulars, Fights, Odd New Old Movies Save the Day

Two new half-hour morning shows and one 90-minute afternoon program hold the spotlight this week.

At 10 a.m. Monday popular Arlene Francis bows with her new half-hour variety show on Channel 4. Prominent persons will be interviewed, Arlene will chat about those things which interest her most, and there will be audience-participation quizzes. The show will be seen each weekday from Monday through Friday at this time.

A half-hour later Channel 4 will produce Jan Murray as host of Treasure Hunt, an audience-participation quiz game wherein the contestants are quizzed in pairs and the higher scorer on each set of four questions chooses a treasure chest which contains a gift.

And at 3 in the afternoon Channel 5 will carry a 90-minute show entitled American Bandstand. Emcee Dick Clark will introduce top vocalists and motion picture personalities who will be heard singing their hit songs and doing whatever they do best.

Otherwise the week's TV depends on such hardy, non-re-run perennials as Kraft Theatre, Climax, Studio One, the quizzes, the fights and the odd new old movie, all mentioned hereafter.

MONDAY

10.00: Channel 4: Arlene Francis opens with her new half-hour Monday-through-Friday variety show, featuring audience-participation contests and music.

10.30: Channel 4: Jan Murray returns with his Treasure Hunt quiz, to be seen weekly, Monday through Friday.

3.00: Channel 5: American Bandstand makes its debut with Dick Clark as host. It's a 90-minute show featuring variety artists and audience-participation numbers.

7.30: Channels 11, 12: Arthur Godfrey's Talent Scouts.

8.00: The "Repeat Hour" for all channels.

8.30: Channels 6, 2: Jim McGinnis' "Wait for Me."

Channel 5: Bold Journey's documentary, "The Pagans," tells of a tribe of primitive Tarahumaras Indians in Mexico's Sierra Madre Mountains.

Channel 11: Detective Richard Diamond poses as a Canadian to ferret the truth out of a big businessman.

9.00: Channel 4: The Twenty-One quiz.

Channel 5: Gold Cup highlights.

Channel 11: Elliot Nugent stars in Studio One's comedy, "The Unmentionable Blues." Waldo heads for the bar after he hears a younger man got the promotion.

9.30: Channel 6, 2: Front Page Challent's guest is Pierre Berton.

Channel 4: Arthur Murray's dance contestants include Zsa Zsa Gabor, Errol Flynn, Arnold Stang and Ben Blue.

Channel 5: Lawrence Welk features five-year-old trumpeter Sandra McCorkle of Detroit.

10.00: Channel 2: Studio One's repeat, "The Human Barrier," is about a crashed experimental aircraft and a probe into the cause thereof.

Channel 4: Ted Mack's Amateur Half-Hour.

TUESDAY

7.00: Channel 12: Phil Silver's repeat, "Doberman's Sister"—who doesn't look like Doberman.

7.30: Channel 6: Victoria's own program, People.

8.00: Channels 11, 12: To Tell the Truth.

8.30: Channels 6, 2: Karen Booth and Stephen McNally in "Verdict." A lawyer defends his ex-wife who has been accused of murder.

9.00: Channels 11, 12: The $64,000 Question.

9.30: Channels 6, 2: BBC presents Part 4 of the serialization of "Jane Eyre."

Channel 4: Fifi D'Orsay stars in "Fie, Fie, Fifi." A loquacious French woman involves a married couple in her plans to open a matrimonial bureau.

Channels 11, 12: Singer-guitarist Rusty Draper will be heard on the Spike Jones program.

10.00: Channels 6, 2: Profile interviews Canadian painter Arthur Lismer, a member of the famed "Group of Seven."

Channel 4: Nat King Cole gives a musical salue to Paris with such tunes as "Alouette," "Ma'amselle," and "La Seine."

10.30: Channels 6, 2: Four Corners and Babs Brown tell of a trip to Chichicastnango, a town in the Sierra Madre Mountains of Guatemala.

11.15: Channel 2: Boxing from Toronto.

11.45: Channel 5: Movie, Ethel Waters and Eddie Anderson in "Cabin in the Sky."

WEDNESDAY

7.00: Channel 5: Boxing: Sixth-ranked Davey Moore takes on non-ranked Manuel Quijano of Mexico in a 10-round featherweight contest at Syracuse. Quijano is champion of Mexico and this will be his U.S. and TV debut.

Channels 11, 12: June Lockhart stars in Steel Hour's "A Loud Laugh." The English teacher has been absent from the classroom for some time and after her return discovers that the new students resent her formal manner.

7.30: Channels 6, 2: Disneyland shows "Man in Flight."

TO DANCE — Beautiful Hungarian actress Zsa Zsa Gabor is scheduled to take part in the dance contest on the Arthur Murray Party, Monday at 9.30, Channel 4.

8.00: Channel 11: Vic Damone's guests include singer Jill Corey, Lionel Hampton, dancer Peter Gennaro and comic Ronnie Eastman.

Channel 12: A Vic Damone repeat.

9.00: Channels 6, 2: Kraft's repeat stars Barbara Nichols, William Redfield and Ferlin Husky in "Sextuplets." The TV engineer stumbles over a world-shattering event when lost in the backwoods.

Channel 4: Farley Granger, Lee Remick and Don Dubbins in Kraft's latest, "Circle of Fear." The girl's ex-beau threatens her with violence.

Channel 5: Disneyland gives the second progress report from the U.S. South Polar expedition.

9.30: Channels 11, 12: Comic Ben Blue has a secret for the I've Got a Secret panel.

10.00: Channels 6, 2: Pacific 13 presents "Emma Caslor."

10.30: Channels 6, 2: Here and There explains Canada's part in the International Geophysical Year.

THURSDAY

8.30: Channel 2: Climax's repeat stars Charles Bickford and Mary Astor in the interesting "King of the Mountain." The head of a steel company is up against a younger man who is determined to wrest control of the firm from him.

Channels 11, 12: Climax stars Nancy Kelly, Mona Freeman and Dean Stockwell in "Murder is a Witch." A mother desperately protects her son from the police.

9.30: Channels 6, 2: Summertime '57 with guests including New York musician Don Elliott, Canadian tenor Jimmy Shields and soprano Rosalind Snow.

Channel 11: Playhouse 90 repeats "Four Women in Black," starring Helen Hayes.

10.00: Channel 4: Lux Theatre offers "Judge Not." An English lawyer is being blackmailed. In his anger he slays a man.

FRIDAY

7:00: Channel 4: Boxing: Sixth-ranked Baby Vasquez of Mexico meets seventh-ranked Paolo Rosi of New York in a 10-round lightweight contest.

9.00: Channels 6, 2: "Struck By Lightning" is the title of Dorchester Theatre's comedy wherein a nurse tangles with a confirmed woman-hater in an isolated cabin in the Laurentian Mountains.

10.00: Channel 2: CBC's charming half-hour musical, Show Stoppers.

HAWAIIAN GOLF TOUR
FOR
B.C.-Hawaii "Low Net" Championship
Departs
VANCOUVER, B.C., SUNDAY, SEPT. 29, 1957
A GOLFER'S DREAM . . . 14 DAYS FOR ONLY $375.00
Special Prizes Donated by A. G. Spalding Bros.
Official Agents in Victoria
Pethard & Dawson Travel Agents
734 Yates Street Telephone 2-2822 - 2-4711

You CAN afford a dream vacation!
VANCOUVER TO HAWAII
$250.00 RETURN TOURIST
Living costs are as low as $5.00 a day for accommodation and meals. Enjoy a holiday in Hawaii's island paradise! Spend less time along the way—more time in the sun and surf—via the ONLY non-stop air service from Vancouver to Hawaii!
RESERVE NOW
See your travel agent—let him reserve space for you on the Canadian Pacific flight of your choice!
Canadian Pacific AIRLINES
Wings of the world's greatest travel system.

For this Winter Follow the Sun
TO AUSTRALIA NEW ZEALAND
Hawaii, Tahiti, Samoa, Fiji.
By Plane your only a . . Day or Two away! Life on these warm carefree Islands is good. Exchange Rates are favourable PLAN NOW!
For Facts, Fares, Free Color Folders
SEE BLANEY'S
Travel Service, 920 Douglas
2-7254.

GEORGE PAULIN LTD.
Book Now Through Your Local Agent
1006 Government St. 2-9168

WESTERN CANADA TRAVEL SERVICE
Air - Bus - Ship - Hotels
Train Reservations
1006 Douglas St. 2-4712

PETHARD & DAWSON TRAVEL AGENTS LTD.
The Key to All Your Travel Problems
734 Yates St. 2-2822 - 2-4711

BLANEY'S
TRAVEL SERVICE LTD.
Personalized Travel Service
920 DOUGLAS 2-7254

Single Level Home Contains Full Facilities With Extras

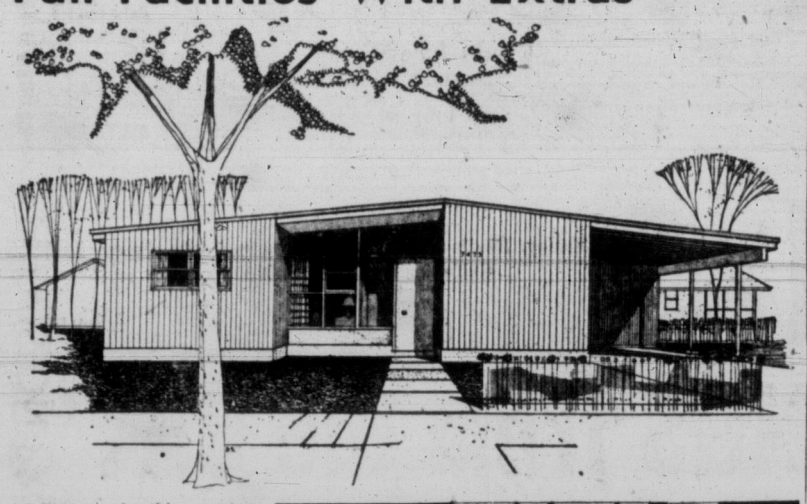

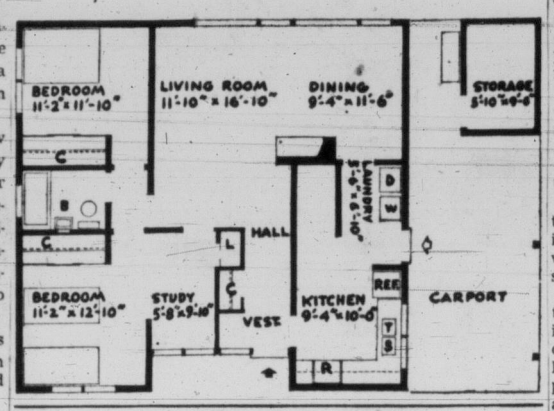

Ceilings of this contemporary house design follow the gently sloping roof-line with a resultant air of spaciousness in the interior.

This basementless bungalow with its carport and roomy storage unit, has room for everything in its 1,039-square-foot single level. The well-planned kitchen includes laundry space and there is a comfortable little study adjacent to the master bedroom.

Working drawings for this plan are available at minimum cost from Central Housing and Mortgage Corporation.

Barn owls are valuable rat catchers but are seldom seen because they carry on their activities at night.

WEEK'S WORK

By JACK BEASTALL

Sow seed of Persian cyclamen to flower at Christmas, 1958.

Chrysanthemums which have been growing in nursery rows may now be dug carefully and planted in spaces in borders. Water in well, stake and tie as often as required.

Continue cutting of old flowers of annuals and perennials to maintain health and appearance of plants.

Remove annuals entirely which have finished blooming.

Dahlias for the fall shows should have main flowering stems thinned to three or five. Remove weak stems, continue tying in of remaining, and disbud some of the later blooming stems. Give feeding of balanced liquid fertilizer, 6-8-6 or similar.

Take cuttings of pelargoniums (ivy-leaved and scented geraniums) for next year's plants. After rooting, keep in sunny porch or cool greenhouse (45 deg. F.) for winter.

Cut and use the small marrows and squash, allowing the larger ones to mature for winter use.

Cut out old raspberry canes which have fruited.

Early Mackintosh apples will be ready for picking. Do not try to keep them, use plentifully while good.

Prune lavender bushes half way back on new growth. The old wood will not produce new shoots.

Easy Money Mart Urged By Premier

Premier Bennett has followed up his plea for a lower-priced Canadian dollar with a suggestion how it can be brought about.

The premier said last week the premium on the Canadian dollar is hurting our export trade to the U.S., particularly in the lumber industry.

At a press conference Thursday, Mr. Bennett said borrowings on the New York money market by Crown corporations and municipalities pushed the price of the Canadian dollar up.

What's needed, he said, is an easy money market in Canada.

How can interest rates be lowered and the easy money market be brought about?

"By reversing the pressure on the chartered banks applied by the Bank of Canada last year," Mr. Bennett replied.

In other words, get rid of "tight money."

Gardens and Home Building

BEASTALL ADVISES

Failure of Insect Control Threat to Human Survival

The meeting was finished and over a cup of coffee I chatted with the guest speaker, one of the "bug boys" as we call them—officially an entomologist.

He felt the chance of the human race being exterminated by the atom bomb was slight, because he believed sound reasoning would be applied before the danger point was reached.

A far greater danger in his estimation, and one which every thinking entomologist is worrying over, is the possibility of the insect population becoming beyond man's control and devouring all vegetation, leaving men and animals to a slow death by starvation.

Jack

The balance which existed in the insect world, he pointed out, is being upset to a degree which would take ages to restore, assuming restoration possible.

We are faced with the fact that insects are developing an increasing resistance to modern chemicals. When one chemical loses its power, another more powerful one is immediately available, but this cannot go on forever.

MILLION TO ONE

Since there are thousands, or possibly millions, of insects to each human on this planet, their increasing resistance to man-made controls is a problem for which no solution is in sight.

These ideas are not new to the thinkers, and a Dutch scientist foresees us confronted with an insoluble problem in a host of insecticides, once highly effective, but now useless.

He does, however, offer two practical suggestions. First, that all farmers and gardeners be advised to limit their spray program to the essential minimum.

There may be instances, he says, where it would be wiser to accept something less than complete control of a pest each season rather than escape all damage temporarily and run the risk of serious trouble in the future.

Secondly, he suggests that more time be devoted to breeding plants which are resistant to insect attack, and that growers be educated in building plant resistance by good cultural practices instead of depending on the false security of chemical controls.

FIX-IT FORUM

Q.—One of the children punched a hole in our plastered living-room wall. Is there any way to patch it successfully?—J.C.

A.—If the hole isn't too big, you might try inserting a piece of screen wire to serve as a base. Tack it to the lath gently, to avoid any further damage to the plaster, and apply your patching to the screen base.

QUIZZING THE GARDENER

By JACK BEASTALL

Q. — Would you advise the moving of many perennial plants now, since I wish to remake an early border for next year's British Columbia Centennial celebrations? George Mc., Cook Street.

A.—If all the perennials in the border are early flowering they may be dug now and the border remade, providing you choose overcast days, well water the border before digging, and have moist soil into which to replant. Doronicum (leopard's bane), polemonium (Jacob's ladder), pyrethrum (painted daisy), Lychnis viscaria (German catchfly), Siberian and German iris, may all be lifted and replanted at this time of year.

40-50 Windows Broken at Schools —Par for Holiday

Between 40 and 50 windows in Greater Victoria schools have been smashed by student vandals since holidays started at the end of June, the school board reports.

The breakages reflect an adolescent pattern, school officials say. There is frequently a rash of smashings just before school closes and again just before school opening.

However, this year is not an unusual window-smashing year—just average, says school authorities.

While janitors watch for trouble, it is difficult to catch up with culprits who throw rocks at night, explained senior inspector John Gough.

Those caught are charged in juvenile court and parents generally make restitution.

Electrical Gadgets Strain Power System

By CLAIRE COX

NEW YORK (UP) — Lights are going out all over North America, because of overloaded electric circuits, the Edison Electric Institute reported today.

Fuses are popping like popcorn, bulbs are growing dim, television pictures are quavering, toasters are failing to toast—and here's why, according to the institute:

Four out of five homes have wiring that can't stand the load of today's bumper crop of electric appliances.

As a result, many appliances work inefficiently, use twice as much electricity as they should and wear out before their time, the institute reported.

A spokesman for the institute said a real crisis will develop within the next 10 years unless home owners, apartment house proprietors and builders jack up the electric wiring systems in their buildings.

Electricity systems now wavering under the loads of at least 65 different appliances, including air conditioners, toasters, washers, driers, garbage disposal units and electric saws, will collapse under the loads of the future, the official said.

Electrical experts claim most people do not realize how much electricity their appliances use. They just plug the gadgets in, turn them on and then wonder why the fuses burn out.

An electric coffee maker, for instance, uses more electricity than some home air conditioners. An electric range uses 10 times as much current. A toaster uses up to 1,150 watts, and a steam iron 1,100. A room air conditioner uses from 750 to 1,600, while a water heater is rated at 2,000 to 4,000 watts.

When electric wiring is inadequate for a household load, the appliances do not operate at peak capacity, an Edison Electric Institute expert told the United Press. A housewife thinks she has been stung when a rotisserie takes longer than the stipulated time to cook a roast, he said, explaining:

"What the user does not know is that the gadget is getting only part of the juice because current is going also to other appliances, as well as electric light bulbs.

"It is like feeding three babies a formula made for one. The average kitchen is of 1940 vintage and has a capacity of 2,400 watts. But a toaster alone uses 1,000."

With a few simple adjustments, the versatile cabinet shown at left above, becomes the attractive desk-and-cupboard combination on the right. In today's column Peter Whittall shows you how easily you can build either or both of these interesting units.

BUILD-IT CORNER

Adaptable Built-in Cabinets Easily Assembled at Home

Here's a plan for built-in cabinets that is as versatile as you want to make it.

It is designed primarily for a dining room buffet. But the same plan, perhaps with simple changes, can give you a built-in unit for the bedroom, a kitchen or dining room counter, a playroom toy storage cabinet or a desk for the den.

Designers, housewives and cabinet-makers have long agreed on the standard of measurements used in this plan—two feet wide and three feet high. The only basic measurement that you have to decide yourself is the length.

So determine that first, and make ajustments in size as necessary.

For convenience, we'll deal here with a unit eight feet long. Note that the plan makes use of two-foot modules. This not only reduces cutting to a minimum but also makes size changes more convenient.

EIGHT-FOOT PLYWOOD

The first step in making this unit is to cut a standard sheet of ¾" plywood (4'x8') down the middle. This gives you the top and bottom pieces for an eight-foot cabinet.

The next step is to cut another sheet of ¾" plywood in the same manner, then make further cuts to provide the end pieces and partitions.

Now you are ready to start assembling. Place the two end sections on the floor piece, lift the top slab into place and tack this framework together with 2" finishing nails.

FINISH FRAMEWORK

Square the framework and keep it rigid, for the time being, by tacking small triangles of plywood across the top corners. When you're satisfied that it's exactly right, replace the finishing nails (except in the little triangles with No. 8x¾" flathead screws. These should be slightly countersunk and filled with wood putty.

An incidental hint. Countersinking is a simple job with the new types of drills available now in most hardware stores. Using a single drill attachment you can do the entire operation at once instead of taking three or more runs at it to drill the pilot hole, drill the countersink hole and so on.

Back to the project at hand: Now you fix the shelf and drawer cleats in place on the partitions and install them.

Build a floor frame out of 2 2x4s (on edge) or scraps of ¾" plywood. Nail this frame into its permanent place along the wall. Set your cabinet on top of it, and nail it to the floor frame and to the wall. At this stage you can remove those temporary plywood braces at the corners.

The new, simplified drawer design used here, calls for a half-inch plywood tray fitted between two guides or runners.

Details of finishing the cabinet depend on its use and location.

Some of the possible variations are these:

Where drawer storage is needed, then drawers can be fitted rather than doors. Where both are needed, they can be used in happy and endless combinations.

For the built-in desk, one of the modular squares between the partitions is left empty (well, maybe one drawer could be fitted just under the top) for knee space.

For detailed floor cabinet plans, see your nearest plywood dealer or write Peter Whittall in care of Box 335, Vancouver, B.C.

McCLARY
C.S.A. Fire Tested and Approved
4 Models — 3 Sizes
25% to 50% greater heating capacity than any other unit its size! Free estimates.
ANDERSON
OILMATIC HEATING LTD.
4-5196 DAY EVENINGS
McClary Sales and Service

NULITE
VENETIAN BLINDS
Horizontal — Vertical
FLEXALUM AWNING
146 Superior Phone 3-8515

Change Now To a Modern Kitchen
Let us give you a kitchen you'll be happy to work in, proud to show! We'll install the latest equipment, quickly, economically. Terms too!
Also prompt, efficient repairs on drains, pipes, heating systems.
PHONE FOR FREE ESTIMATES
BALLAM & RAWLINGS
Plumbing & Heating Ltd.
2657 DOUGLAS STREET PHONE 4-1641

IT'S FUN TO SPRAY
ROXATONE*
plastic decorator finish
the big news for home decorators
Beautiful ROXATONE*
. . . gives a tone-on-tone pattern in two, three or four colours from one coat! Has a rich, textured effect you can feel with your fingertips. 38 truly modern colours and patterns to choose from.
Durable ROXATONE*
. . . consists of tough plastic particles. Stands up to repeated washing. Resists scratches and scrapes . . . lasts up to three times as long as conventional paintwork.
Versatile ROXATONE*
. . . can be sprayed on any properly prepared surface—wood, paper, pressed board, masonite, plaster, brick, block, concrete or metal. Ideal for walls, ceilings and furniture!
It's easy to spray ROXATONE—without spray mist! Get the special ROXATONE spray gun (fits any tank or cylinder type vacuum cleaner) and you're all set! See all 38 ROXATONE colours at your dealer's. Ask him for complete information.
Write for free folder that shows new colours and styles for your home—planned by Doris Love, leading colour consultant.
*Trade Mark Registered
ROXALIN OF CANADA LIMITED
New Toronto, Ontario
5717
RESTYLE YOUR HOME WITH ROXATONE*

ISLAND PAINT DISTRIBUTORS LTD.
1126 Quadra St. 2-5421

Roxatone on Sale at
BAPCO PAINT CO. LTD.
719 Yates St. 2-3114

Pella WOOD FOLDING DOORS
B. T. LEIGH
736 Newport
3-9685

OIL BURNERS
CLEANED
Serviced and Repaired
14 YEARS' EXPERIENCE
Specialist in CYCLOS BURNERS
Estimates on installing oil ranges, floor furnaces and wall furnaces.
Ask for Hank Matte
Phone 9-5007
3729 Raymond Ave.

SAVE ON ROOFING
Don't put it off - put it on!
Re-Roof
FOR A BETTER JOB TELEPHONE 3-5911
Ask Our Estimators for Costs of Any Type of Roofing
20 YEARS SATISFACTION
★ WORKMANSHIP GUARANTEED
CAPITAL CITY ROOFING CO.
LOCATED AT THE 1 STOP 1929 OAK BAY AVE.

modernfold
FOLDING DOORS
See Them Now at—
Douglas Building Supply Ltd.
2811 DOUGLAS ST.
Phone 5-1478

ENJOY COMPLETELY AUTOMATIC OIL HEAT NOW!
With an EASY Payment Plan—Tailored to Fit Your Pocketbook
10% Down, 60 Months to Pay
Install a Quiet, Dependable, Economical
ESSO Oil-Fired Unit
With the Famous Economy Clutch
Compare ESSO's Five-Year Plan With Any Other
Check Your Total Interest Costs! Call in or Phone
WESTERN HEATING PRODUCTS LIMITED
825 BROUGHTON ST. 4-9391

KOOLVENT
ALUMINUM AWNINGS
For Free Estimate
CALL 3-5010
Showroom: 919 Fort

IRON FIREMAN
FURNACES
GAS or OIL
FOR Luxurious Modern Heating
SEE
Automatic Heating Sales and Service
J. E. (GENE) MacLEOD, 2834 Inlet Ave. - 3-8151

Build Better With Approved Columbia Concrete Blocks
MADE IN VICTORIA
• Ready-Mix Concrete
• Sand and Gravel
• Jumbo and Standard Bricks
• Building Blocks
McIntyre & Harding
GRAVEL CO. LTD.
Plant and Office — Cordova Bay Road, Saanich
9-4414 PROMPT DELIVERY Eve. 4-9896

TIME TO ORDER NOW!
On the Easiest Terms Ever . . .
ONLY 10% DOWN
And Five Years to Pay on the
New 1957 Williams
OIL-O-MATIC
WARM AIR FURNACES...HOT WATER and STEAM BOILERS
FEATURE FOR FEATURE YOUR BEST HOME HEATING BUY!
• "SEALED IN STEEL" FROM TOP TO BOTTOM for the cleanest heat ever. Sealed unit prevents contamination from basement dust or musty odors. Insures cleaner, more sanitary air for your family's health and comfort.
• NEW HEAT EXCHANGER CUTS FUEL BILLS. Exclusive Williams balanced air flow design gives highest heat transfer efficiency. You get more heat from less fuel.
• BEAUTIFUL, EASY-TO-CLEAN FINISH. Striking two-tone brown and beige baked enamel wipes clean with a damp cloth.
• WHISPER-QUIET, CUSHION MOUNTED, OVERSIZE BLOWER gives slow, gentle, even distribution of clean, healthful air. Eliminates annoying drafts.
• EXTRA LARGE, HIGH EFFICIENCY FILTERS mean cleaner air...fewer filter changes.
• BUILT IN LEVELIZERS eliminate costly concrete base and grouting. Lowers installation cost.
• FACTORY TESTED AND UNDERWRITERS' LABORATORY APPROVED. Your guarantee of safe, long life, trouble free operation.
• FACTORY ASSEMBLED AND WIRED for quick low cost installation.
• HIGHEST QUALITY AT LOWEST POSSIBLE COST.
ONLY WILLIAMS . . . OLDEST NAME IN AUTOMATIC HEATING . . . GIVES YOU ALL THESE ADVANCED DEVELOPMENTS!
NEW WARM AIR HEATING. NEW STEAM OR HOT WATER HEATING.
for every size home—old or new!
• 5 YEARS TO PAY
• LOW DOWN PAYMENT
Phone 3-1112 for Free Home Heating Survey
W. R. MENZIES & CO. LTD.
SINCE 1909
911 FORT ST. PHONE 3-1112
Plumbing Heating and Appliance Centre

HE'S 'WILDCAT WILLY' NOW

Odd Switch as Indian Honored

REGINA (CP) — The time-honored Indian custom of investing the white man with an honorary chieftainship underwent a novel twist Friday night.

Chief Billy Standing Ready of the White Bear band from Carlyle, Sask., found himself on the receiving end of the stick, as oilmen made him an honorary member of the oil drillers fraternity.

Renamed "Wildcat Willy," Chief Billy Standing Ready was presented with full regalia of his new office:

A tin hat, an oil derrick hatchet, plug of chewing tobacco (smoking is forbidden on well sites) and a spitoon to go with it, and to ensure he never drills a dry hole, a can of oil.

QUEER SURVIVOR

Australia's duck-billed platypus, which lives in burrows on river banks, is a fur-bearing creature which lays eggs.

STONE TO BUILD CAIRN GIVEN CANADIAN SCOUTS

SUTTON PARK, Eng. (CP)—Boy Scouts from Kenya Friday presented Canadian scouts with a stone, which will be used in construction of an international cairn at Montreal.

The square-shaped stone, which weighs about four pounds, was brought from Nyeri in Kenya, near the grave of Lord Baden-Powell, founder of the Scout Movement.

Canada Replaces Envoy to Arms Probe With Ambassador to West Germany

OTTAWA (CP) — Charles Ritchie, Canadian ambassador to West Germany, next week will replace David Johnson as Canada's representative on the United Nations disarmament sub-committee meeting in London.

Mr. Johnson, Canadian ambassador to Russia will return to Moscow after serving on the sub-committee since the start of the present session in March.

Cyprus Rules Eased

NICOSIA, Cyprus (Reuters)—British authorities in Cyprus today lifted a number of emergency regulations, including many affecting the free movement of Cypriots.

IRA GUNMEN STRIKE AGAIN

BELFAST (Reuters)—Gunmen of the outlawed Irish Republican Army attacked a Northern Ireland police station at Swatragh, County Londonderry early today and were driven off after a battle with the police.

Daily Store Hours: 9 a.m. to 5.30 p.m.
Open Friday 9 to 9
For courteous service dial 5-1311

Hudson's Bay Company
INCORPORATED 2ND MAY 1670

Sidney, Keating, Cobble Hill, Duncan, Sooke, Ganges and Gulf Islands call Zenith 6040 Toll Free

Monday is Your Day for BIG SAVINGS from the BAY'S

STOREWIDE CLEARANCE

- Top money-saving values to stretch your budget dollar
- Special savings on wanted merchandise in departments throughout the store
- All top quality merchandise to bring you long service at "little cost"
- Plenty of parking space while you shop. Space for over 1,000 cars

Special Savings on Children's Wear

Fleece-Lined Sleepers—Cosy soft with drop seat, button back, "feet" attached . . . washable. Sizes 1 to 4. Special Clearance **$1**

SAVE! Wool Blankets—Soft, snowy white wool. Subs, with slight imperfections that are hardly noticeable. Satin bound, size 36"x50", whipped ends, size 45"x60". Reg. 7.95. Special Clearance **5.99**

Satin Bound Blankets—Soft Esmond cloth blankets 36x50. Warm, washable, satin-bound covers in assorted colors. Special Clearance **2.99**

Wrapping Blankets—Lightweight Esmond cloth blankets. 30x40 in pink or blue. Washable. Special Clearance, each **99¢**

⅓ OFF Toddlers' Items — Great savings on dresses, suits, sunsuits. A good assortment, all completely washable and beautifully made. Come early while selection lasts. Special Clearance **⅓ Off**

Dresses, Sizes 3-14—Specially purchased from a leading children's wear manufacturer. Smartly styled, beautifully made dresses in assorted colors and fabrics. Special Clearance **⅓ Off**

Boys' Longs — Rayon celanese longs that drip dry and require little or no ironing. Smartly styled with self-attached belt and semi-elastic back for better fit. Broken sizes 3-6x. Beige and grey. Special Clearance **2.44**

Girls' Jackets — Washable poplin styled with collars, pleat in back and "charm" attachment on zipper pocket. Well cut. Broken sizes 10-14x. Reg. 3.95-4.98. Special Clearance **2.99**

Leather and Plastic Belts—Dress up your outfits with belts or collar and belt sets. Assorted colors. Limited quantity. Special Clearance **99¢**

Blouses—Cotton sleeveless blouses, cool and practical. Wash in a jiffy. Broken sizes 8-14. Hurry while they last. Special Clearance **1.66**

Summer Skirts—Whirling cottons, well sewn, washable and easy-to-care-for. Assorted plain and fancy prints. Broken sizes 8-14x. Reg. 2.98-6.98. Special Clearance **1.49** to **4.99**

HUDSON'S BAY COMPANY, children's wear, 3rd

Leather Zipper Binder

In time for back-to-school . . . Genuine leather binder 14"x24", featuring strong bulldog zipper, 2" trigger action rings, hard-wearing bumper edge. Smart in a British tan shade. Specially priced, each **4.29**

HUDSON'S BAY COMPANY, stationery dept., main

Men's Wear

Club Jackets—Smartly tailored melton cloth club jackets with leather sleeves. Waist length with snap fastener. Smart, casual jackets ideal for Summer through Fall. Blue-black and grey. Sizes 36-46. Special **12.99**

Wash-n-Wear Slacks—75% Orlon, 25% Viscose. Completely washable slacks that will not shrink or fade. Smartly styled with pleated front, zipper fly and well cut to insure good fit. Greys, blues and browns. Sizes 28-44. Special **12.99**

HUDSON'S BAY COMPANY, men's clothing, main

Short Sleeve Sport Shirts

Top value in fine cotton sport shirts. A good assortment in smart checks and patterns. Cut for roomy comfort. Sizes small, medium and large. Reg. 3.95-5.95. Special Clearance **1.99**

HUDSON'S BAY COMPANY, men's furnishings, main

Personal shopping only!

Because of limited quantities and low sale price—no phone, mail or C.O.D. orders can be accepted. Thank you.

Boys' Wear

For back to school

Boys' Sport Shirts—Long-sleeved rayon sports shirts with 2-way collar. Assorted patterns and colors. Easy to launder, Sanforized shrinkproof. Sizes 6-16. Special Clearance **1.79**

Boys' Windbreakers—Nylon gabardine styled with zipper front, self-collar and cuffs, and two slash pockets. Smart in brown, blue or grey. Special Clearance **2.99**

HUDSON'S BAY COMPANY, boys' wear, main

Women's Shoes

Clearance Summer Casuals

Light, flexible slip-ons and sandals in smooth soft leathers. Beige, white and red to see you through the last lap of Summer. Sizes 4-6½. Special Clearance **2.89**

HUDSON'S BAY COMPANY, women's shoes, fashion floor, 2nd

Train Cases

An excellent travel companion, an ideal gift too . . . fully lined 11"x5" "hat box" style train case with inside pocket and mirror, zipper closing. Choose from such attractive shades as blue, brown, grey, beige or white. Special Clearance **3.49**

HUDSON'S BAY COMPANY, cosmetics, main

Chinaware

Oddments in Dinnerware—Semi-porcelain and bone china. Beautiful dinnerware ideal for everyday use. Cups and saucers, salad plates, dinner plates, fruit plates, soup bowls, platters, covered dishes, bread and butter plates, gravy boats and stands. Special Clearance **9¢** to **79¢**

Patio Ware—Solid colors of grey, dark green, lime green, blue, brown, wine, in English semi-porcelain. Pieces available include: Limited quantities.

Dinner plates 19¢	Cups and Saucers 29¢	Salad Bowls 39¢
Luncheon plates 14¢	Cereals 9¢	Cream and Sugar 39¢
Chop Plates 24¢	Fruit Bowls 6¢	Salt and pepper, pair 19¢
Salad Plates 9¢	TV Sets 29¢	
	Divided Vegetable 39¢	

Sorry, no delivery on orders under $2

HUDSON'S BAY COMPANY, china dept., 3rd

Imported Toffee from England

Fillery's Toffee—Imported from England, assorted flavors, each a treat, each individually wrapped. Top quality candy the whole family can enjoy. Reg. 59c lb. Special, lb. **43¢**

HUDSON'S BAY COMPANY, candy counter, main

Staples • Linens • Bedding

½ Price Scottish Lace Cloths—Rich-looking cotton Scottish lace in plain or two-tone shades of ecru. Attractive patterns. 68"x90". Reg. 3.95-12.95. Special Clearance **1.97** to **6.47**

Tailored Satin Bedspreads—Choose from rich shades in heavy satin, smartly tailored for attractive bedroom decor. Hard-wearing. Reg. 12.95. Special Clearance **6.47**

Brushed Rayon Jacquard Blankets—72" x 84". Thick, fur-like blankets, warm, hard-wearing and attractively satin-bound. Assorted colorfast shades. Reg. 13.95. Special Clearance **6.97**

8-Piece Irish Linen Place Mat Set . . . Close, firmly woven for good looks and long service. Easy to care for, colorfast. Assorted shades. Four 12"x18" mats, four napkins. Reg. 2.98 to 3.98 set. Special Clearance, set **1.47**

Embroidered Linen Guest Towels Proud to own, proud to display . . . Fine Irish linen, in assorted pastels with dainty floral embroidery. Top quality, easy-to-care-for. 15"x12". Special Clearance **½ Off**

HUDSON'S BAY COMPANY, staples dept., 3rd

Floor Coverings

CLEARANCE . . . Odd Rugs and Broadloom Ends . . . all broadloom ends are bound ready to lay.
• No down payment required

1 only, Axminster, red ground, 9x12. Regular 139.50. Special 99.50
1 only, Axminster, chintz, 9x12. Regular 139.50 Special 99.50
1 only, Wilton Twist, cocoa, 9x11'6'. Regular 155.50. Special 129.50
1 only, Wilton Twist, beige, 9x7'10". Regular 167.50. Special 129.50
1 only, Wilton Twist, cocoa, 9x9. Regular 132.50. Special 99.50
1 only, Plain Viscose, grey, 9x9'6". Regular 76.50 Special 49.50
1 only, Plain Viscose, green, 9x9. Regular 71.50. Special 49.50
1 only, Axminster Rug, red, 7'6"x9'. Regular 69.50. Special 49.50
2 only, Axminster Rugs, beige, 6x9. Regular 49.50. Special 39.50

HUDSON'S BAY COMPANY, floor coverings, 4th

Bargains from the Lower Main Floor

Work Bench Specials

Junior Jig Saw—With safety sealed rotary motor . . . full sized. 100 watt, 115 volt, 60 cycle for domestic use only. Project plans included. Reg. 18.25. Special Clearance **15.99**
Only $5 down, $5 monthly

Soldering Iron — Useful for radio or TV repairs, hobby work or general household repairs. An electric iron with removable tip. 100 watt, 115 volts. Reg. 2.98. Special Clearance **2.49**

Bench Vise—Heavy duty bench vise that expands to 6" jaw, with 6" . . . ideal for home or workshop. Reg. 6.95. Special Clearance **$3**

Tin Snips — Rugged 10" tinner's snips (straight cutter). Made from finest quality forged steel. Special Clearance **1.59**

Wood Chisel Set—An ideal gift for the hobbyist or carpenter. Set of 4 chisels includes 1", ¾", ½", ¼". Reg. 6.95. Special Clearance **5.95**

Bit Brace—Well-known name brand 10" bit brace with open ratchet, alligator jaws and nickel-plated finish. Special Clearance **4.99**

HUDSON'S BAY COMPANY, tool shop, lower main

For the Fisherman

Trolling Rod and Reel—Two-piece fiberglas trolling rod, 7 ft. long . . . also 5" bakelite reel that will take any type of line. Terrific saving! Special Clearance **19.99**
Only $5 down, $5 monthly

Spinning Rod—2-pce. hollow glass spinning rod with long cork grip. Adjustable reel clamp. Reg. 9.95. Special Clearance **7.95**

HUDSON'S BAY COMPANY sporting goods, lower main

Housewares

Adjustable Window Screens — Adjustable in width, sturdy metal frame. Long-lasting meshes that keep the house free from insects. 10"x32". Reg. 1.29. Special Clearance **85¢**
14"x36", Reg. 1.75. Special Clearance **1.15**

Bread Box—Roll-top style with baked-on enamel finish with chromium-plated finish. Yellow, turquoise and pink. 13"x10"x10". Special Clearance **3.44**

Electric Fry Pan—12" round shape. Cast aluminum with polished aluminum lid. Just set the wanted temperature and get wonderful results. Special Clearance **12.99**

Cultivators—3 prongs made of sturdy metal. Long, smooth wooden handle. Special Clearance **69¢**
Also 5-prong cultivator **1.19**

18" Towel Bar—Chrome-plated steel that will not rust. Easily installed, complete with screws. Special Clearance **88¢**

2-Gallon Coffee Caddy and Mugs—Hardwearing, all-metal construction with attractive enamel finish. Set includes 4 matching mugs. Special Clearance **3.99**

Coffee Percolator—Fully automatic 8-cup size coffee percolator makes perfect coffee every time. Cool plastic handle and feet. Special Clearance **9.99**

Two-Arm Revolving Sprinklers — Heavy cast iron built not to tip easily. Chrome-plated arms and nozzles won't rust. Adjustable nozzles. Special Clearance **3.99**

Garden Shears—Lightweight, easy to use garden shears, 7" blade with hardwood handles. Blade is notched for pruning. Special Clearance **1.44**

Small Carpet Sweeper—Two full spiral bristle brushes 8" wide. Top opening allows easy and complete cleaning. Outstanding value. Special Clearance **3.33**

Long Handle Grass Edgers—36" long wooden handles eliminate back-breaking, bending to cut the borders of your lawn. 7" tempered steel blades. Special Clearance **3.99**

Clearance . . . Screen Doors — Sturdily constructed wooden door with dust-proof screen. Back door, 5 only—3 ft. x 7 ft. Reg. 7.95. Special Clearance **6.35**
Front Doors with wooden panel. 3 only—6 ft. 10 ins. x 2 ft. 10 ins. Reg. 8.95. Special Clearance **7.25**
6 only—2 ft. 8 ins. x 6 ft. 8 ins. Reg. 8.95. Special Clearance **7.15**

HUDSON'S BAY COMPANY, hardware dept., lower main

WALT DISNEY'S TREASURY of CLASSIC TALES

Perri

Based on the story by **FELIX SALTEN** *Author of "BAMBI"*

TWO FOR THE SHOW: Bouquets, brickbats. Phil Lee sees the shows and frankly calls them as he sees them in his outspoken column on the movies in Victoria Daily Times most days of the week.

nancy

By ERNIE BUSHMILLER

ASK THE TIMES: Something puzzling you? Send the question to "Ask The Times Editor" on anything in this world or out of it, this age or any age. See the answers every day on The Times' local pages.

OUT OUR WAY — The Willets — By J. R. Williams

TIMES CLASSIFIED PAYS BIG DIVIDENDS

GLAMOR GIRLS

For today's news today . . . Read The Times Every Day

TIMES CLASSIFIED PAYS BIG DIVIDENDS

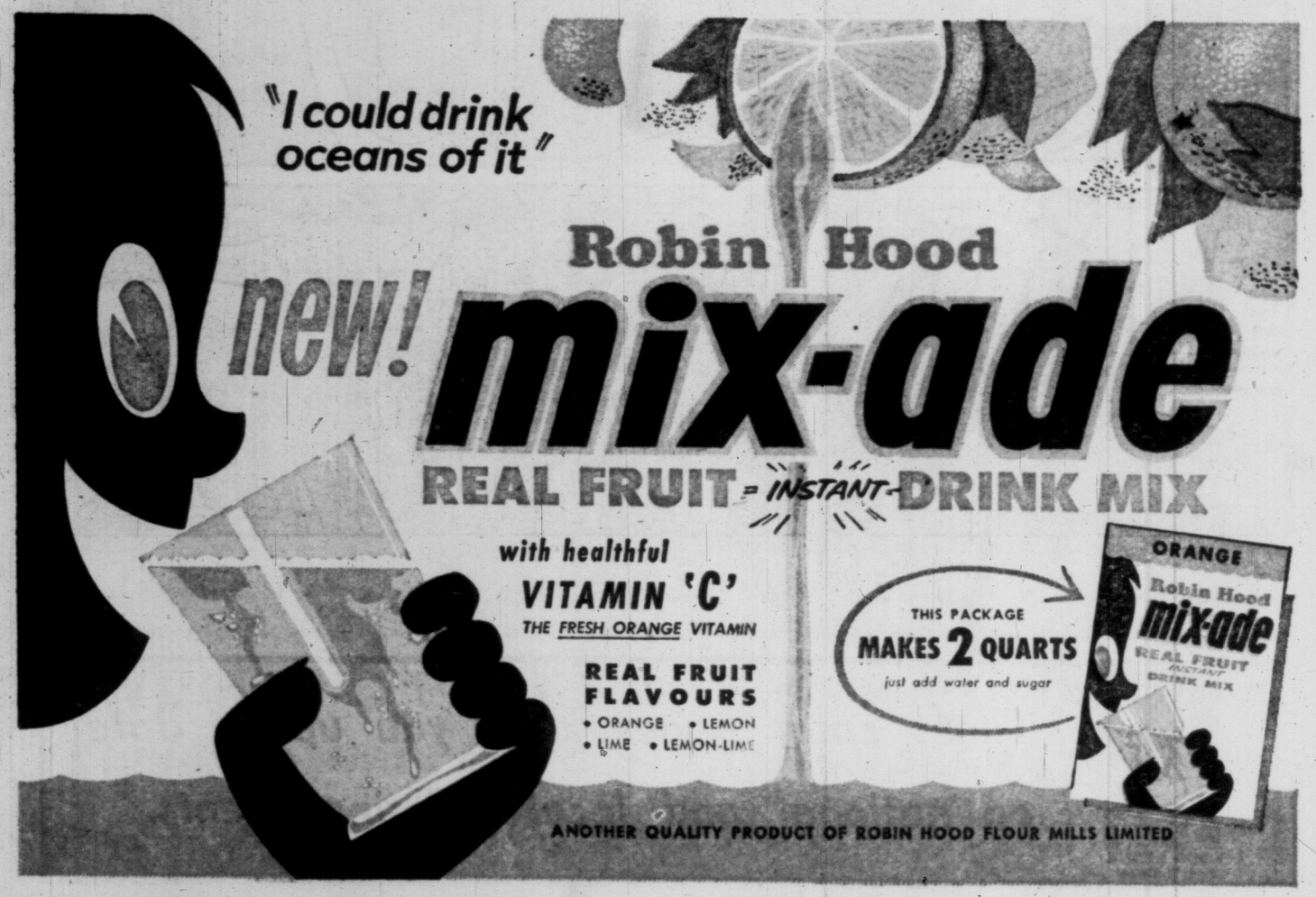

"ON THE TIMES" with Arthur Stott—a column every member of the family is eager to get first

Victoria Daily Times

VICTORIA, B.C., SATURDAY, AUGUST 10, 1957 **15**

CHICAGO GRANDMOTHERS went on a spree in Victoria Friday with lively, good-humored Rebel Mowat of Gray Lines as their sightseeing host. From the left are: Rebel, Teresa Caldrone (showing garter), Theresa Indelli and Rose Dyvig, president of the Chicago Grandmothers' Club. (Times Photo.)

'TO GLORY GRANDMOTHERHOOD'

Gadabout Grannies Go, Go, Go

By NORMAN CRIBBENS

Sixty high-spirited Chicago grandmothers descended on Victoria from the Seattle steamer Friday afternoon and piled aboard Gray Line sightseeing buses for a three-hour tour of the city.

Then they shattered the afternoon quiet of the Empress Hotel lounge for tea and crumpets in the traditional Victoria style.

"This place is a dream—just a dream," piped one of the eager-eyed grannies, and the rest took up the chorus.

They were back on the Seattle steamer at 6 p.m. still chattering eagerly about what they had seen.

"It's so cute we hate to leave it," commented Mrs. Teresa Caldrone, a particularly lively grandmother, who frequently lifted her skirt to display a highly-colored garter and sported a badge on her coat labelled: "All I want is love."

The visitors are members of the Grandmothers' Club of Chicago which, according to its charter, was founded 18 years ago to:

Glorify grandmotherhood;

Perpetuate our heritage of freedom for future generations;

Promote interest in better radio programs, movies, schools and recreational facilities for our grandchildren;

Provide lectures and social affairs for the pleasure and education of grandmothers;

Establish the second Sunday in October as National Grandparents' Day.

SHE CAN TALK

Loquacious Mrs. Rose S. Dyvig, founder and president of the Grandmothers' Club, said the idea grew out of a meeting between herself and two other women at a business convention in Chicago.

"One woman told us very shyly she had just become a grandmother. 'Hush,' said another, 'I am a grandmother, too, but don't let's talk about it.'

"I told them I had been a grandmother for some time and wasn't ashamed of it. 'We should be proud to be grandmothers,' I said. 'We should form a club for grandmothers.'

"I was only joking then, but we got to talking about it—and so the first grandmothers' club in the United States was born."

CHARITABLE WORKERS

Mrs Dyvig has been president of the club ever since and she is proud of its many charitable works.

"We have raised more than $10,000 for the establishment of a haven for homeless grandmothers," she said. "We have a Gay Nineties vaudeville show and we have put on more than 2,000 performances for charity.

"Believe me, we are a live-wire organization. We do not spend our time knitting and gossiping. We have work to do."

The Grandmothers' Club is now on a summer vacation tour taking in Glacier Park, the Pacific Northwest and California.

The cost per grandmother for the trip is $280.

MONTE ROBERTS

A great many things about the Royal Canadian Navy puzzle a great many people.

But possibly the greatest of these is the RCN's ETA.

(I just put it that way to prove how knowledgeable I am.)

ETA means Estimated Time of Arrival, and the puzzling thing about the RCN's ETA's is this: the estimated time is always the ACTUAL time of arrival.

For instance, the Naval Ship Movements for June 1 might say: "HMCS Indigestible, leaves June 2, returning Sept. 4, 10 a.m."

Not, you will please note, "returning Sept. 4 about or approximately or somewhere around 10 a.m."

No, sir. The flat statement is there: "returning Sept. 4, 10 a.m."

And do you know what happens at 10 a.m. on Sept. 4?

Come rain, shine, mermaids or sirens (Ulysses version), at 10 a.m. on Sept. 4, HMCS Indigestible steams into port.

Well, one of the great many people who have been puzzled by this RCN ability to hew to the minute line of ETA is Paul Johnson, the TV cameraman who has been exposed to the navy in the line of duty on many occasions.

Now, however, Paul thinks he at least has a clue.

The other night, his children were allowed to go to a show, on the understanding they be home not later than 11 p.m.

"Not a minute later than 11, now," said Paul. "I wish to see you on the dot of 11."

Thus Paul gave them his own version of an ETA.

And what happened?

Why, right on the dot of 11 in walked the Johnson children.

"Good, good, good," said Paul. "But tell me, how did you get here right exactly at 11—no earlier, no later?"

"Easy," said one of his offspring. "Show was out a long time ago, and we just cruised around outside until it was time to come in."

I do hope and trust Paul hasn't stumbled on a deep, dark naval secret.

Special Drive To Provide Jobs in Winter

Labor, Management To Form Committee

A concerted drive will be made in the Greater Victoria area this winter to keep employment at a high level.

An official of the National Employment Office said today a special advisory committee representing labor and management will be set up soon.

Employers and homeowners will be urged to provide as many jobs as possible during the slack winter months.

A "Do It Now" campaign will be aimed at homeowners who plan additions or improvements that could give work to carpenters, electricians and general contractors.

Jobs for both skilled and unskilled workers will be sought.

Large employers will be urged to carry out as much new building or expansion work as is possible in the winter.

WIRING PROJECT

One example is the work of the B.C. Electric laying underground wires throughout the downtown area of the city.

More than 100 men were employed on this project last winter, and a greater program is planned this year.

The National Employment Office carries out a similar drive each winter, but will step up its program this year to meet the threat of increased unemployment.

Officials are concerned about the prospects this winter, but say the situation is not yet alarming.

Vancouver Island is better off than many other areas of the province, although the outlook in the logging industry is not good.

In Victoria, the number of unemployed is 400 greater than last year at this same time. The number has been decreasing steadily during the past six weeks, however.

MORE OPPORTUNITIES

Although there are close to 150 more claims being handled by the Alberni office than at the same time last year, W. H. Harmon, manager of the National Employment office, stated Friday that the general trend shows increased employment opportunities here.

There were 68 placements through the office last week, he said. He described it as a "good, average week."

There were 462 claims registered in Port Alberni as compared to 315 for the same date last year, and 270 for August 9, 1955. Mr. Harmon pointed out that the increase reflects the rise in population of the Alberni Valley and the section of the west coast which comes within the territory of the local office.

Union Charge 'Unfair' Says Briggs

Denial of an electrical union official's charge that B.C. Power Commission disregards union demands was made today by Lee Briggs, BCPC general manager.

A record of only one union request for an arbitration board in 12 years "speaks for itself," Mr. Briggs said.

Charles A. Peck, business agent of Local 230, International Brotherhood of Electrical Workers, earlier this week said the commission gave the union agreements on a "take-it-or-leave-it basis and even then we've had a hard time making them live up to their own agreements."

NOT BOUND

Mr. Peck made the statement while commenting on a Labor Relations Board rejection of a IBEW certification application on the grounds that the commission, as a crown corporation, was not bound by the Labor Relations Act.

"It is hard to believe that Mr. Peck has fully considered these public statements he has now made," Mr. Briggs replied in a press release. "Over the years joint understandings have been negotiated with the IBEW for progressive working conditions, fringe benefits and rates of pay at established levels in accordance with the Power Act.

OBSERVE THEM

"When such joint understandings have been made, we expect that the union will observe them, as well as ourselves," he said. "Our arrangements with the IBEW always have included adequate provisions for settlement of disputes without stoppage of work and the procedures have proved so satisfactory that only once in 12 years has this union had to ask for an arbitration board.

Restoration Probable For Historic Beacon

MARINER'S WARNING LIGHT was promptly back in duty after fire swept Fisgard Light station Friday. Department of Transport worker L. P. Glover checks temporary light on rocks.

Explosive Fire Damages Esquimalt's Fisgard Light

Fisgard Light was back in operation today following an explosive fire which threatened to destroy the century-old landmark Friday evening.

Officials say complete restoration of the unmanned beacon station on the north side of Esquimalt harbor entrance is probable.

Inspection of the building this morning indicated only the roof, which was about to be replaced, and dilapidated interior wood framing, was destroyed.

Preservation of the historical landmark will hinge on condition of the brickwork in the two-storey dwelling adjoining the light tower.

The tower itself apparently was unscathed by the blaze of unknown origin which burned out the interior of the unused living quarters.

NOT SERIOUS LOSS

Loss of the roof, second floor and interior woodwork of the brick section was complete, but at first inspection does not represent a serious loss.

Department of Transport maintenance carpenter, L. P. Glover, who probed the rubble this morning explained that renovations were about to start in any event.

He and a helper were preparing Friday to put a new roof on the building. Lumber piled ready for the job was untouched by flames. Rolled building material and paint stored inside was lost.

Boards sheathing the interior had been pulled away by trespassers and the derelict second floor had been unused for years. Only one room was used. It contained wet storage batteries for the beacon light. The batteries were destroyed.

An emergency light installed Friday night is battery powered. It rests on the rocks in front of the tower while the tower remains inaccessible.

Mr. Glover, who worked at the lighthouse Friday until about 3.45 p.m., was unable to explain the fire.

He doesn't smoke. He recalls searching for mislaid tools and believes any smouldering fire would have been noted at the time.

CHILDREN?

There is suspicion children who live nearby or people in boats who occasionally stop at the light to explore, may have started the blaze.

"There have been several break-ins recently. I had to wire the door when I left Friday as the hasp was gone," said Mr. Glover.

District marine agent for the DOT, Lieut. Col. Keith Dixon, who has jurisdiction over the lighthouse, said "The department will give full consideration to restoration of the premises, depending on a full examination."

The blaze was the third to hit historic landmarks in this district in recent months. Destroyed earlier were the old B.C. Legislative building, the "Birdcage" and Government House.

The fire was reported at 5.45 p.m. by an officer in the naval dockyard across the harbor.

EXPLODED

Duty staff officer Lieut.-Cmdr. R. H. Sylvester said he noticed smoke around the dwelling portion of the lighthouse.

"Then it just seemed to explode."

While hundreds watched from Esquimalt points the dockyard fire boat and Island Tug and Barge fire boat Island Comet, raced to the fire. Two trucks attended from Belmont Park RCN fire station.

A breakwater-type road leads to the island on which the light stands gave access almost to the base of the tower.

WILY TRADERS GOT REVENGE

Spaniards' 'Germ Warfare' Killed West Coast Indians

By HUMPHRY DAVY

The Pachena Indians still speak of the "curse of the Spaniards" in the small west coast logging and fishing community of Port Renfrew on the historic Bay of San Juan.

The saying, long a mystery, is explained through the discovery of papers and notes of the late Rev. W. G. Ellison, father of Mrs. J. E. Godman of Victoria. Mr. Ellison died in 1930.

A pioneer resident of the Port, the minister, shortly before his death, was planning to compile a history of Port Renfrew which abounds in stories of Spanish and British adventurers. Some startling material was uncovered by the cleric.

Pachinas Inc. All-Powerful Warriors

From his papers it can be seen the Pachenas and associate bands, such as the Nitnats, Nootkas and Makahs in Washington, were all-powerful in the Pacific Northwest. The tribe could muster 6,000 warriors.

But most startling aspects of Mr. Ellison's notes is that the tribe was wiped out by germ warfare.

The story of the Pachenas and the "curse" of the Spaniards begins in 1750 when a Spanish ship, first to come in contact with the natives, anchored in the Bay of San Juan.

The Spaniards treated the natives harshly and forced them to extract gold from the San Juan River. Evidence of their diggings can still be seen along the river.

Natives Captured Ship, Took Women

Several years after the departure of the ship, a Spanish trader arrived in the Bay to exchange beads and trinkets for furs. The ship's crew consisted of 10 men, as well as the wives of the captain and mate.

When the crew discovered there was gold in the San Juan, a party was organized to explore the river. The two wives and a seaman were left aboard the ship.

The natives seized the opportunity to capture the vessel. The seaman was killed and the two women taken prisoners.

The Pachenas organized a small band of warriors to search for the crew on the San Juan River. They found the party 31 miles up the river on the left fork of the San Juan.

The Pachenas wiped out the Spaniards.

The two Spanish women later became wives of the chief.

Woman Tipped Off Spanish Seamen

In 1789, Jose Maria Narvaez, commander of the Santa Getrudis, on a voyage of exploration and with orders to search for the missing trader, anchored in the port. One of the Spanish women, who had become adept in Indian ways, secretly paddled to the man-of-war and informed the captain of the fate of their fellow countrymen.

On the following day, with a detachment of armed men, he managed to get the women aboard the ship.

The normal punitive action would have been for Narvaez to have ordered his men to fire on the Pachinas before leaving the harbor. But this would have alienated all west coast bands against the Spanish flag.

This would have been disastrous at a time when the British were laying claim to the West Coast.

Measles-Infected Bedding for Indians

Instead, Narvaez ordered that the bedding of a seamen suffering from measles be given as a gift to the Indians.

The cunning Spaniards knew that the minor contagious diseases of Europe were as fatal to the natives as yellow fever was to the whites.

The unseen weapon was nearly 100 per cent deadly.

Within a few weeks the Indian village became a morgue.

Men, women and children died like flies.

The death toll was over 5,000.

Only 20 Pachenas survived.

A year later Spanish and British explorers who entered the Port unaware of what had happened, reported that Bay of San Juan was inhabited by a "small band of Indians."

The rest had been wiped out by the "curse of the Spaniards."

Argonaut Mine To Shut Down By End of Year

Operations of the Argonaut mining company, which employed more than 300 men at its iron ore property near Campbell River, will shut down completely this fall.

The mine has been laying off men for the past two years as its ore ran out, until at present there is only a clean-up crew of 25 men and office staff at Campbell River.

There has been no mining since last year, but shipment of concentrates to Japan has been continued.

The clean-up crew now is removing equipment.

The open-pit mine and mill are located near Upper Quinsam Lake. Ore was trucked 23 miles to the loading dock at Campbell River.

In 1955 the concentrator treated 643,032 tons of ore and produced 368,288 tons of concentrate.

Annual payroll at the height of the operation was more than $1,000,000.

Operations at the Iron Hill mine, as it was known, were started in 1951 by the Argonaut Mining Co. Ltd., which later became the Argonaut Mine Division of the Utah Co. of the Americas.

A spokesman said the company is interested in a number of other properties in B.C. but has no definite production plans at this time.

ASK The TIMES

Q—What is the name of the medal, established in 1926, awarded by the Royal Society of Canada for outstanding achievement in Canadian literature?—M.A.

A — It is the Lorne Pierce Medal, named after the editor of the Ryerson Press.

Anyone wishing a question answered is invited to send the problem along to The Times, addressed to "Ask The Times" Editor. Questions and answers will be published daily.

All questions should deal with matters of fact and be of general interest. The Times does not undertake to solve

Boy, 13, Drunk; Man Fined $100

Vernon Watson Failes, 813 Goldstream, was fined $100 and $5.50 costs in Colwood RCMP court Friday for contributing to juvenile delinquency.

Magistrate A. I. Thomas ordered police to hold Failes in custody until the fine is paid.

Charge was laid after Failes bought a bottle of wine for juvenile boys, one of whom, a 13-year-old, was found intoxicated, court was told.

President Wins Aggregate Prize At 'Glad' Show

Grand aggregate winner of the two-day 11th annual Victoria Gladiolus Society show at the Crystal Gardens was William Kempster, the society's president.

Champion of the show today was G. R. White, who also won special awards for reserve champion spike, and best spike introduced in the last four years.

Mrs. J. A. Turner was first-day champion with a grand champion spike and best lady's entry.

Other winners were R. A. Pederson, best seeding spike and best spike originated on Vancouver Island; W. W. Levy, best novice's spike; Miss Joanne Turner, junior aggregate winner; A. G. Deveson, best six-spike; George Heath, best three-spike; Mrs. B. A. Setchell, best basket and best vase, and Mrs. C. M. Beckton, best miniature.

More than 200 blooms were entered in the show. They will be auctioned at 9.30 tonight when the display closes. All proceeds will be given to the B.C. Protestant Orphanage.

TOPICS OF THE DAY

Executive secretary of the Community Chest in Victoria, A. S. Gilmore will speak on "The Role of Private Philanthropy in Canada Today" at a luncheon meeting of Victoria Gyro Club in the Empress Hotel Monday noon.

★ ★ ★

A record player worth $50 will await some lucky ticket-holder at tonight's rock n' roll dance at Memorial Arena.

Record player will be given to the 10,000th person to attend the Saturday night dances this season, arena manager Joe Dukowski said.

★ ★ ★

Directors of Victoria Chamber of Commerce will meet in the chamber boardroom at 4.30 p.m. next Thursday to discuss merce conventtion to be held at the Canadian Chamber of Commerce conventtion to be held at the Empress Hotel Sept. 29-Oct. 3.

★ ★ ★

All sleeping accommodation on the midnight steamer to Vancouver tonight has been booked for members of the Quebec Junior Chamber of Commerce now touring Canada.

The large party arrived in Victoria at midday and held a luncheon in the Empress Hotel before embarking on a sightseeing tour of the city.

The French Jaycees leave for Vancouver tonight and will return to Quebec over Canadian Pacific lines.

Long-suffering powerboat men, used to the superior attitude of sailing yachtsmen, seem assured of a chance for their own back at the RVYC annual open regatta in Cadboro Bay, today and Sunday.

Indications at noon were for light or non-existent winds, and likely cancellation of today's sailing events, while the predicted log and novelty events for the power cruisers were on as scheduled.

It is the first time the regatta has included power boat events.

★ ★ ★

Half of a 16-pigeon racing team is back in Victoria after being released in Edmonton three weeks ago. The last two arrivals—a little lazier than the first which came home after a non-stop flight of 47 hours and five minutes—came in Thursday, "fat and happy" after feeding stop-overs along the 600-mile route.

The eight pigeons, owned by Bert Owens, 3332 Painter, completed the longest flight through the mountains attempted in western Canada. Earlier, Mr. Owens said he wouldn't be surprised if the final return totalled 10 or 11 birds.

★ ★ ★

Ralph W. Frankis, assistant publisher of the Berkeley Gazette, Berkeley, Calif., arrived in Victoria today for a visit with his relatives, Mr. and Mrs. A. Underwood, 1933 Woodley Road.

Esquimalt Council will meet at the Municipal hall Monday at 7.30 p.m.

★ ★ ★

Bofors test firing will be carried out at Christopher Point, near Race Rocks, from 8 a.m. to 4 p.m. Tuesday. Shipping is warned by the department of transport to stay outside a 1,000-yard arc between 230 degrees and 260 degrees.

★ ★ ★

Professor of music at University of British Columbia, Harry Adaskin, violinist, presents a recital in the Victoria College auditorium tonight at 8.15.

Accompanist will be Frances Marr.

Recital, sponsored by the Victoria College summer session, is open to the interested public.

★ ★ ★

Two motorcyclists were hurt Friday in separate accidents in Victoria.

In good condition at St. Joseph's Hospital with a head injury is Leslie Stevens, 36, 1899 Grandview, who was thrown from his bike on View Street at about 2 p.m.

The other, Reginald R. Scheske, 18, 333 Ker, was taken to Jubilee Hospital with a bruised leg after his motorcycle was in collision with a car driven by John Patterson, 2090 Chaucer, at Pandora and Blanshard at 5.30 p.m.

Second Son in Ministry To Preach in Father's Church

The youngest son of Rev. Arthur F. Grobe will preach his first sermon in his father's church, First Church of the Nazarene, Sunday at 7.30 p.m.

Elwyn Arthur Grobe, 23, has chosen as his subject, "A Soul That Is Lost." Mr. Grobe leaves with his wife, Gwen, next week to enter Northwest Nazarene College at Nampa, Idaho.

Elwyn is the second Grobe son to enter the ministry. His elder brother Rev. D. W. Grobe serves a Nazarene congregation in Vancouver. Another brother Robert W. Grobe is a farmer in Fowler, Ind., and his only sister, Mrs. Archie Sheldon, lives in Lindsay, Calif.

Rev. Arthur Grobe will preach in the morning on "God's Unnoticed Servant."

ELWYN GROBE
. . . joins father Sunday

★ ★ ★

Rev. C. Leighton Streight will preach at both services in First United Church Sunday. His sermon for the morning service, to be broadcast over CKDA, is entitled "Where Do You Think You're Going?" At night, Mr. Streight will preach on "I Believe in the Word of God, Therefore . . ."

★ ★ ★

At First Baptist Church, Rev. G. R. Easter will continue two series of meditations Sunday. In the morning, his subject "We Would See Jesus" is another in the studies on St. John. At night Mr. Easter will deal with the fifth commandment under the title "The Home—The Hope of Society." Well-known Winnipeg tenor Linton Kent will be soloist at the morning service.

★ ★ ★

Rev. Edward W. Scott of St. Jude's Church, Winnipeg, will preach on "Are We Light and Salt?" and "The Winding Road" at services in St. John's Church Sunday.

★ ★ ★

"The Foolishness of Faith" is the intriguing title of Dr. F. E. H. James' sermon for Sunday morning service in Metropolitan United Church. Dr. James will preach at the evening service on "The Most Beautiful Word in the Bible."

★ ★ ★

Very Rev. J. L. W. McLean, MA, DD, will preach in St. Andrew's Presbyterian Church Sunday morning on "Lights at Midnight." His evening topic will be "Bread from Heaven."

The service of praise, directed by C. C. Warren, will be led by a choir quartet composed of Marlene Vance, soprano, Mrs. R. K. Sturgeon, contralto, J. W. Ball, tenor, and Allan Husband, bass.

★ ★ ★

Dr. J. B. Rowell will speak on "The Unrecognized Holy Spirit" at Central Baptist Church Sunday at 11 a.m. At night Rev. Herb Goertz of Vashon, Wash., will discuss "The Love of God."

★ ★ ★

Dr. McLean of Nootka Mission Hospital, Ceepeecee, on northern Vancouver Island, will preach at the Faith Temple Sunday at 7.30 p.m. Regular morning service will be held at 11 a.m.

★ ★ ★

Rev. E. H. Patterson of Trail, B.C., will preach at mass in St. Barnabas' Church Sunday at 11 a.m., and at evensong at 7.30 p.m. Service of Holy communion will be held at 8 a.m.

★ ★ ★

Rev. C. E. Rogers of Cordova Bay will preach at the morning service in Centennial United Church Sunday. His subject will be "A Holiday Homily."

★ ★ ★

"The Greatest Biblical Discovery in 18 Centuries" will be reported by Rev. R. E. S. Toms at the Evangelistic Temple Sunday night. In the morning Mr. Toms will speak on "What is this Latter Rain?"

★ ★ ★

Dr. W. A. Wicks of Portland, Ore., will continue his summer ministry at Victoria Truth Centre Sunday by preaching at both services. His subjects will be "The Divine Name" and "Basic Mathematics."

★ ★ ★

"The Sanctuary and the Sea" will be the topic of Rev. Melvin Dobson, guest preacher, at Emmanuel Baptist Church Sunday. "I Will Come to You" is the title of Mr. Dobson's evening subject.

NEW CORPS OFFICER of the Salvation Army for the Pandora Avenue Citadel is Major Frank Watson, formerly of Grandview Corps in Vancouver. Major Watson replaces Brig. William O'Donnell, who left in July to take an appointment as corps officer in Calgary. — (Times photo).

Wreath Laid To Honor Unique Unit

OTTAWA (CP)—The survivors of a fighting force unique in history laid a wreath Friday on Canada's national war memorial in honor of their dead.

Some 120 former members of the 1st Special Service Force, here for their 11th annual association reunion, marched to the cenotaph, led by the band of of the Royal Canadian Ordnance Corps. An Indian arrowhead, which was the shoulder flash of the famous Canadian-American force, lay among a bed of red carnations on the wreath.

Then the veterans, along with the wives and parents of some of the force's men who were killed in action, went to Parliament Hill to hear a special concert played for them by the Cameron Highlanders Regiment.

The force, now disbanded, was formed in 1942 with Canadians making up about a third of its strength and Americans the rest. It was trained as a highly-specialized airborne unit originally intended for the destruction of power stations in northern Norway. But it was never used there and fought instead in Italy and Northwest Europe.

★ YOU Can LEASE A FORD From NATIONAL Motors
Two Plans 15 Models
819 Yates 4-8174

Racial Segregation Held Sinful by Pope

VATICAN CITY (UP)—Pope Pius XII and the Holy See stand squarely behind New Orleans Archbishop Joseph Francis Rummel in his condemnation of racial segregation as "morally wrong and sinful," a high Vatican source said today.

The source was commenting on an appeal sent to the Pope by a group of Roman Catholics in the New Orleans diocese. They asked the Pope to support racial segregation.

The source said a reply would be made either through Msgr. Amleto Cicognani, apostolic delegate to the United States, or through the New Orleans archbishop.

The Vatican source said a formal reply to the New Orleans Association of Catholic Laymen was unnecessary because the Pope already had made the church's oppositon to racial discrimination crystal clear.

He said the Pope did this in the first encyclical of his reign — "Summi Pontificatus" (of the Supreme Pontificate), issued October 20, 1939.

In the encyclical, Pope Pius declared all men to be "equal sons in the house of the Father" once they are baptized and enter the church.

He reaffirmed this viewpoint in 1945 when a world Jewish delegation called on him to thank him for what he had done to help the Jewish people during World War II.

The Vatican City newspaper Osservatore Romano has strongly attacked racial segregation in the United States on two occasions in recent years.

In October, 1955, the newspaper said it was the duty of U.S. Catholics to rub out the "color smudge" of racialism from their "fine and generous" nation.

This followed action of New Orleans Archbishop Rummel in closing down the Saint Cecilia mission at Jesuit Bend, La., as punishment for the exclusion of a Negro priest.

"Racial exclusion is a sin against the nature of Catholicism; it is negation, it is blasphemy," the paper said at the time. "It is sacrilege."

The Vatican City newspaper attacked segregation again on Sept. 6, 1956, when it declared racial discrimination in the United States to be a "sin against the nature of Christianity."

The Osservatore Romano was commenting on anti-Negro riots at Oliver Springs, Tenn. It said persons who try to deprive Negroes of their rights should themselves be deprived of those same rights.

Prayer Asked For Anglicans In S. Africa

Prayers for the "grave plight" of the Anglican Church in South Africa were asked this week by Rev. R. E. H. Howell, senior assistant priest at Christ Church Cathedral, in a letter to the congregation.

He quoted from a letter addressed to Archbishop Harold E. Sexton by the acting metropolitan of the Anglican Church of South Africa.

With regard to the new "Native Laws Amendment Act," the South African cleric says:

"The church is itself directly challenged by one clause in the act which gives the minister of native affairs the right to decide what persons the church shall receive into her several church buildings for public worship.

"Under the act it is possible for the minister to forbid native African persons to attend public worship in any specific church building in an urban area not specially set apart for African residence.

"From the time of the introduction of the bill the church has maintained that it is not within the province of any secular official to decide how or with whom any church person shall discharge his duty of public worship. The church continues to say so.

7 Canadians For Lutheran Assembly

MINNEAPOLIS (CP) — Among the 700 delegates to the third assembly of the Lutheran World Federation to be held here were seven Canadian Lutheran churchmen.

The LWF national committee for Canada is the Canada Lutheran Council with headquarters in Winnipeg. Canadian membership is about 150,000.

The Canadian delegation includes Dr. Karl Holfeld, Regina, president of the Canadian Lutheran Council; Dr. Earl J. Treusch, Winnipeg, CLC executive director; Dr. Albert G. Jacobi, Kitchener, president of the Evangelical Lutheran Synod of Canada; Dr. Rex Schneider, Regina, principal of Luther College; Dr. Olaf Storaasli, Saskatoon, president of Luthern Seminary; Dr. Mars A. Dale, Saskatoon, president of the Evangelical Lutheran Church of Canada; Rev. Clifton L. Monk, Winnipeg, executive secretary of Canadian Lutheran World Relief.

STARTED YOUNG

Mary, Queen of Scots, was proclaimed queen before she was one week old.

FREE PARKING
For the Convenience of Friends Attending Funerals We Have Arranged for
FREE PARKING AT LOT, NEXT TO CHAPEL GARDEN
Ask for Your Check From Parking Lot Attendant
HAYWARD'S CHAPEL
Est. 1867 734 BROUGHTON Phone 3-3614

Christadelphian Hall
Blanshard at Kings
Sunday School, 9.45 a.m.
Memorial Service, 11.00 a.m.
Bible Lecture, 7.30 p.m.
Lecture Subject:
"If There Be a God"
Everyone Welcome

CHURCH PAGE

MISS ELLEN STROUD, RN
. . . on long journey

City Nurse, Missionary, Africa Bound

Miss Ellen Stroud, RN, will leave for Portugal in September on the first lap of a journey that will take her to Angola, Africa, as a Baptist missionary-nurse.

Miss Stroud will study the Portuguese language with a group of 13 Canadian missionaries for a year before proceeding to Angola in Portuguese West Africa. She leaves Victoria Sept. 15.

A '53 graduate of the Royal Jubilee Hospital, Miss Stroud worked here and in other Canadian hospitals before entering McMaster University, Hamilton, Ont., last year.

She graduated as a missionary from the Baptist Women's Leadership Training School.

"I've wanted to be a missionary all my life," she said. "I decided to serve in Africa after reading an article on the need for nurses there. That was all the incentive I needed."

A member of First Baptist Church congregation, Miss Stroud is living with her father at 2943 Bridge Street prior to her departure.

Familiarization Army Course for 60 Protestants

More than 60 Protestant ministers will attend a two-week Army familiarization course at Vernon, B.C., which starts next week.

Island delegates will be Maj. J. L. W. McLean, minister of St. Andrew's Presbyterian Church, and Capt. F. H. Golightly of Duncan.

Training will consist of advanced infantry type foot drill, fieldcraft, first aid, compass marches and sports, lectures on customs of the service, chaplains' role in the field, and organization and administration of the Army. The second week will close with a day-long training scheme in the Vernon area.

Pope Approves Code For Oriental Church

VATICAN CITY (UP)—Pope Pius XII has approved a new code of canon law for the Oriental Catholic Church, effective throughout the world next March 25, it was announced today.

The 558 canons of the new code affect the Oriental Church, the ecclesaistical hierarchy and the discipline of lay associations.

They were communicated to archbishops and bishops of the Oriental Rite in an Apostolic letter dated June 2, entitled "Cleri Sanctitati".

CHURCH SERVICES

QUADRA BIBLE CHAPEL
Tolmie Ave. and Jackson Street
Sunday—
9.45 a.m.—Sunday School.
11.00 a.m.—Morning Service, Mr. Cyril Weller of the China Inland Mission.
12 noon—The Lord's Supper.
7.30 p.m.—Evening Service, Mr. Peter Smart.
Wednesday—
8.00 p.m.—Address by Mr. Kenneth Brooks of the Philippine Islands.

SPIRITUALIST

THE FIRST UNITED SPIRITUALIST CHURCH 725 Courtney St.
Sunday, Aug. 11, 7.30 p.m. Rev. B. Hamilton, speaker.
Friday, Aug. 16, 8 p.m. Church circle.

OPEN DOOR CHURCH
1600 Cook Street
Sunday—
11.00 a.m.—Worship.
7.15—Sing-spiration.
7.30—Memorial service for Rev. H. Moore, taken by Mr. A. Daykin, "After Storm! Rest."
Soloist: Mrs. G. Gillie, "There Is No Death."
Thursday, 8 p.m., healing and greetings.
Pastor: Rev. E. M. Moore

GOSPEL HALLS AND CHAPELS

OAKLANDS CHAPEL
Corner Fernwood and Cedar Hill Roads
9.30 a.m.—Lord's Supper.
11.15 a.m.—Family Bible Hour and Sunday school.
7.30 p.m.—Evening service.
Thursday—
8.00 p.m.—Ministry, Mr. A. Whitelaw, ex-missionary from Manchuria.
(See display ad on this page.)

BETHESDA GOSPEL CHAPEL
Corner Oak Bay Ave. and Davis St.
Sunday—
11.15 a.m.—Remembrance Feast.
7.30 p.m.—Evening Gospel service. Speaker, Mr. Abraham Wilson.
Wednesday—
8.00 p.m.—Prayer and Bible study meeting.

MILNES LANDING GOSPEL HALL
Sunday, 9.45 p.m. The Family Hour. Everyone welcome.
Wednesday, 7.30 p.m., Bible study. Speaker, Bro. Dave McCartney

VICTORIA GOSPEL HALL
935 Pandora Avenue
11.00 a.m.—Worship and Breaking of Bread.
9.30 a.m.—Sunday School.
7.30 p.m.—Gospel service, speaker, Mr. A. Whitelaw, retired Chinese missionary.
Tuesday, 8 p.m., ministry, Mr. A. Whitelaw.
Thursday, 8 p.m., prayer meeting.

CHURCH OF LATTER DAY SAINTS

THE CHURCH OF JESUS CHRIST OF Latter Day Saints. C.C.F. Social Hall, Richmond and Cedar Hill Crossroad. Sunday school 10.30. Evening service 7 p.m. Phone 2-1565. Everyone welcome.

CHURCH OF CHRIST

CHURCH OF CHRIST
1620 Fernwood Road
Bible study 10.30 a.m.
Communion 11 a.m.
Gospel service 7.30 p.m.
Phone 9-3743

CHRISTADELPHIAN

CHRISTADELPHIAN Orange Hall, 725 Courtney Street. Sunday morning, 11 o'clock. Secretary 4-8293.

CHURCH OF GOD

COOK ST. HALL
1633 Cook St.
Lord's Day—
School for children, 2 p.m. Gospel service 7.30 p.m. All welcome.

SOCIETY OF FRIENDS

SOCIETY OF FRIENDS (QUAKERS), 1831 Fern Street, off Fort. Sunday meeting for worship 11 a.m. Visitors are welcome.

LUTHERAN

GRACE LUTHERAN CHURCH, Church of All Nations, U.L.C.A. Sunday school 9.45 a.m., church service 11 a.m. 1273 Fort Street. Pastor Paul Hoch from Seattle, 76 Moss St.

HOPE LUTHERAN CHURCH (Missouri Synod). "A Church of the Lutheran Hour." Chambers Street and Princess Avenue (off Cook). Sunday school 10 a.m., morning service 11 a.m.; Langford service 3 p.m. in St. Matthew's Anglican Church, Goldstream Ave. C. C. Janzow, pastor. 3-5535.

GOOD SHEPHERD LUTHERAN CHURCH (U.L.C.A. Western Canada Synod). English service, 9 a.m.; German service and Sunday school, 9.30 a.m. St. Alban's Church, Ryan at Belmont. Rev. J. E. Bergbusch, D.D. 5-2151.

Rescuers Honored At Civic Ceremony

Two young men who assisted in rescuing a drowning boy at Elk Lake last summer were honored in a city hall ceremony Thursday.

Presented with Royal Canadian Humane Association parchments were naval firemen Irwin LeBus and Ronald Burnett, 2846 Adelaide.

A third rescuer, Arnold Lowe, 426 Niagara, was not present.

Mayor Percy Scurrah made the presentations.

Rev. C. G. MacKenzie Takes New Pastorate

Rev. C. G. MacKenzie, former minister of Victoria West and James Bay United churches, has been inducted as minister of Ganges and Fulford United churches.

The induction ceremony in the Ganges church was followed by a reception for the new minister and his wife in the church hall.

Rev. F. H. Golightly, Duncan, preached the induction sermon. Moderator was Rev. William Buckingham, Sidney.

Anglican Services

Christ Church Cathedral
Rockland and Quadra
The Very Rev. Brian Whitlow, M.A., M.Ed., Dean and Rector
8.00 a.m.—Holy Communion
9.30 a.m.—Holy Communion
11.00 a.m.—Mattins and Sermon
Preacher: The Lord Archbishop (Broadcast CJVI)
7.30 p.m.—Evensong and Sermon
Preacher: The Rev. R. E. H. Howell
Holy Communion: Tuesday 11.00 a.m. Thursday 7.15 a.m.
Mattins each weekday at 9.00 a.m.
Evensong each weekday at 5.15 p.m.

ST. JOHN'S
Quadra near Pandora
8 a.m., Holy Communion
11 a.m.
"Are We Light and Salt?"
7.10 p.m., Organ Preludes Frederick Chubb, B.A., Mus.Bac., F.R.C.O.
Finale in F Minor (Bossi)
Concerto in G (part 1) Handel)
"Sequence" (Karg Elert)
7.30 p.m.
"The Winding Road"
Rev. Edward W. Scott, B.A.
Preacher in charge of both services
11 a.m., Sunday School

ST. PETER'S
1133 Reynolds Road
11 a.m., Sermon and Holy Communion
Archdeacon A.E. deL. Nunns

ST. MARY'S
Elgin Road Oak Bay
Holy Communion—8.30 a.m.
Mattins and Sermon—11.00 a.m.
Evensong and Sermon—7.00 p.m.
Preacher at both services The Rev. Hywel Jones
THURSDAY
Holy Communion—10.30 a.m.

ST. PHILIP'S
Corner Nell and Eastdowne Streets
Holy Communion—8.30 a.m.
Mattins and Sermon—11.00 a.m.
Preacher, The Rev Richard Mugford

S. George the Martyr
Maynard Road, Cadboro Bay
Eighth Sunday After Trinity
8.00 a.m.—Holy Communion
11.00 a.m.—Mattins and Sermon
7.15 p.m.—Organ Prelude Mr. Philip Hughes, Mus. Bac.
7.30 p.m.—Evensong and Sermon
THE REV. WILLIAM HILLS

ST. ALBAN'S CHURCH
Two Blocks North of Haultain on Belmont Avenue
8.00 a.m.—Holy Communion
11.00 a.m.—Holy Communion
7.30 p.m.—Evensong
The Rev. W. E. Greenhalgh

St. Barnabas' Church
Belmont and Beckie
8.00 a.m.—Holy Communion
11.00 a.m.—Sung Mass and Sermon
7.30 p.m.—Solemn Evensong and Sermon
Weekdays—
Tues., 7 a.m. Wed., 9.30 a.m.
Thurs., 7.30 a.m. Fri. 9.30 a.m.
Rev. E. H. Patterson, B.A., L.Th., of Trail, B.C., in charge.

ST. MATTHIAS'
Corner Richmond and Richardson
Eighth Sunday After Trinity
8.00 a.m.—Holy Communion
11.00 a.m.—Mattins
7.30 p.m.—Evensong
THURSDAY
10.30 a.m.—Holy Communion
Rev. Canon F. E. M. Tomalin

Gordon United, Langford
Goldstream Avenue
Rev. H. P. Davidson, B.A. Minister
11.00—Service of Hymn Singing led by REV. A. G. ATKINS
Theme:
"Lift Up Your Heart"
Sunday School withdrawn for July and August

Oak Bay United Church
Mitchell and Granite
Minister: W. W. McPherson M.A., D.D.
Organist: Gordon Britton
11.00 A.M.
"THE BURDENS OF LIFE"
Solo: "The Lord Is in His Holy Temple"
7.30 P.M.
"WORDS THAT STRENGTHEN US"
George Matheson's Text
Solo: "Prayer"
Soloist for the day: Miss Wendy Cox
Hearing Aids Available
Strangers and Visitors Cordially Welcome

First United Church
Cor. Quadra and Balmoral Rd.
Ministers:
Rev. A. L. Higins, B.A., B.D.
Rev. C. Leighton Streight, B.A.
Rev. R. McElroy Thompson, D.D.
Mr. and Mrs. J. Roberto Wood
Directors of Music
★ ★ ★
11.00 a.m.
"Where Do You Think You're Going?"
Broadcast Over CKDA (1150)
7.30 p.m.
"I Believe in the Word of God, Therefore—" (5)
Rev. C. Leighton Streight, B.A.
At both services
Soloist for the Day: Shirley Main
★ ★ ★
Baby Creche and Nursery at 11 a.m.
This Church Is Fitted With Hearing Aids
Visitors Cordially Welcomed

PARKDALE CHURCH
Independent - Evangelical
3281 Harriet Rd., Near Burnside
Services 11.15 a.m. and 7.00 p.m.
Sunday School at 10.00 a.m.
Prayer and Bible Study at 8.00
Pastor: J. E. Storey Res. 3-7838

FREE METHODIST
1670 Cook St. Phone 3-1558
Rev. C. F. Stewart Pastor
9.45 a.m.—Sunday School Hour
11.00 a.m.—Morning Worship
7.30 p.m.—Evening Worship
The Voice of Methodism

THE SALVATION ARMY
737 Pandora
Sat. 8 p.m. Gospel Hour
Sun 11 a.m. and 7.30 p.m.
Sunday School 9.45 a.m.
Wed. 8 p.m., Prayer Meeting
Thurs. 2 p.m. (Ladies)
WELCOME

St. Aidan's United
Richmond at Cedar Hill Cross Road
Minister: Rev. A. L. Avery
Organist: Miss M. Vaughan L.R.S.M.
11.00 a.m.—"The Christian Home"
Vacation Bible School August 12 to 16, inclusive

"Victoria's Historic Church"
CHURCH OF OUR LORD
REFORMED EPISCOPAL
Humboldt and Blanshard Streets
J. Ingram Smith, Organist
11.00 a.m.—Morning Prayer
Soloist: Mr. P. Wharf
Sermon: "Is God In There?"
7.30 p.m.—Evensong
Soloist: Mrs. P. Naftel
Sermon: "The Waiting Guest"
Right Rev. D. A. G. Rankilor, D.D.

First Church of Christ, Scientist
CHAMBERS ST. and PANDORA AVE.
A Branch of The Mother Church, The First Church of Christ Scientist in Boston, Massachusetts
SUNDAY SERVICES
11.00 a.m. and 7.30 p.m.
Subject:
"SPIRIT"
SUNDAY SCHOOL
11.00 a.m.
TESTIMONIAL MEETING
Wednesday 8.00 p.m.
FREE PUBLIC READING ROOM AND LENDING LIBRARY
604 Broughton Street
ALL ARE WELCOME

KINGDOM MINISTRY (British-Israel)
Leader: Mr. A. A. Fryer Pianist: Mrs. Stewart
SPEAKER: MRS. CHRISTINA BURTON
SUBJECT: "THE ARK OF THE COVENANT"
Sunday, 7.30 p.m., NEWSTEAD HALL, 734 Fort St.

Victoria Truth Centre
(Affiliate International New Thought Alliance)
"There Is a Solution to Every Problem."
Minister: Rev. Emma M. Smiley
Guest Preacher: Dr. W. A. Wicks of Portland, Oregon
11.00 A.M. — "THE DIVINE NAME"
7.30 P.M. — "BASIC MATHEMATICS"
No Midweek Meetings
1301 FORT STREET

VICTORIA ALLIANCE TABERNACLE
Yates Street near Cook Rev. C. R. Alton, Pastor
11 a.m.—"UNOFFENDED CONFIDENCE"
7.30 p.m.—"BEHOLD, I MAKE ALL THINGS NEW"
(Rev. D. A. Gunn, speaking)
Vacation Bible School for Boys and Girls
August 12 to 23
★ Things to Make ★ Games and Singing
★ Bible Stories ★ Object Lessons
9 to 12 Daily
Ages 4 to 15 — For Information Phone 4-7392

Pastor R. E. S. Toms
EVANGELISTIC TEMPLE
APOSTOLIC
BLANSHARD at QUEENS
Sunday—11 a.m.
"WHAT IS THIS LATTER RAIN?"
7.30 p.m.—THE GREATEST REVELATION OF BIBLE TRUTH
IN 18 CENTURIES
Given to Rev. Toms by a man who has seen Jesus! Bring your Bible. A warm welcome.

Come to
BEACON HILL PARK
to hear the band
7:00 P.M.
SALVATION ARMY NIGHT
UNDER MAJOR WATSON
Everyone Welcome

OAKLANDS CHAPEL
Corner Fernwood and Cedar Hill Roads
11.15 a.m.—Family Bible Hour
11.15 a.m.—Sunday School
7.30 p.m.—Sunday Evening Service
Speaker at Both Services
MR. KENNETH BROOKES, Manilla, Philippine Islands
9.00 p.m.—Young People's Fellowship Hour

FAITH TEMPLE
1415 Blanshard Rev. G. L. Davis
SUNDAY NIGHT ONLY
Hear Rev. Dr. MacLean of Nootka Mission Hospital, Cee Pee Cee, B.C.
You will be blessed as you hear Dr. MacLean tell how God is moving.
SUNDAY SERVICES
Sunday School—9.45 a.m.
Morning Worship—11.00 a.m.
Evangelistic Rally—7.30 p.m.

METROPOLITAN UNITED CHURCH
Pandora at Quadra
Minister: Rev. F. E. H. James, B.A., B.D., D.D.
Ass't Minister: Rev. E. Laura Butler, B.A., S.T.B.
11.00 a.m.
"THE FOOLISHNESS OF FAITH"
Soloist: Mrs. Hans Gruber
12.15 p.m.—Coffee served to Visitors and Strangers, in the Parlour, by Servimus Group; a social half hour
7.30 p.m.
"THE MOST BEAUTIFUL WORD IN THE BIBLE"
Soloist: Mrs. Jack Boorman
Guest Organist: Mr. Donald Buchan, A.R.C.O., A.R.C.M., of Sault Ste. Marie
Dr. F. E. H. James, preaching at both services
11 a.m.—Nursery open for benefit of parents with young children.
Hearing Aids Installed; Ask the Ushers.
WE WELCOME VISITORS

Centennial United Church
Gorge Road near cor. of Douglas and Hillside
Minister: Rev. Douglas B. Carr, B.A., B.D.
Director of Music: Peter Copeland
Organist: Mrs. Margaret Wilmshurst
11.00 a.m.
"A Holiday Homily"
Rev. C. E. Rogers of Cordova Bay
11.00 a.m.—Baby Creche, Nursery, Church School departments up to 8 years of age. Older children encouraged to attend Church with parents for summer months.
There will be no evening service during month of August
Hearing Aids available
A friendly welcome awaits you

Fairfield United Church
Fairfield and Moss
Minister: Rev. Tom R. Raythorne
Music: Mr and Mrs Rodney Webster
Guest Speaker:
Rev. H. J. Armitage, Victoria
11.00 A.M.
"Prayer Makes a Difference"
7.30 P.M.
"Doing the Impossible"
Senior Choir, 5 - 5.30 p.m., CHEK-TV

St. Paul's Presbyterian
Mary and Henry Streets
Service at 11.00 a.m.
Rev. Alexander Orr, Armstrong, Iowa
Organist, Mr. Reginald Stone
Friends cordially invited

11.00 a.m.
"Lights at Midnight"
Soloist, Mrs. R. K. Sturgeon
7.30 p.m.
"Bread From Heaven"
Special Quartette Numbers
Dr. McLean Preaches
WE WELCOME VISITORS

St. Andrew's Presbyterian
Downtown—Douglas at Broughton
Minister:
The Very Rev. J. L. W. McLean, M.A., D.D.
Organist and Choir Master:
C.C. Warren, L.R.S.M., A.T.C.M.

CHURCH BY THE LAKE
ELK LAKE
Guest Preacher
11.00 a.m
CHARLES G. STONE,
Vancouver B.C.

EMMANUEL BAPTIST CHURCH
Fernwood at Gladstone
Music Director:
Mrs. Alma T. Wittick
Organist: Mr Henry Pluym
11.00 a.m.
"THE SANCTUARY AND THE SEA"
7.30 p.m.
"I WILL COME TO YOU"
Rev. Melvin Dobson at both services

GLAD TIDINGS TABERNACLE
842 North Park Street
Ministers: Rev. C. B. Smith, Mr. Paul Hawkes B.A.
9.45 a.m.—Sunday School, Classes for ALL Ages
11.00 a.m.
REV. DERRICK HILLARY of Lancaster, Pennsylvania
7.30 p.m.
The Assistant Pastor preaches on the subject:
"DECISION BY DECEPTION"
Broadcast Sunday, 8.45 a.m., CJVI, 900 on Your Dial
A Welcome Awaits YOU at This Church
Affiliated with Assemblies of God

CENTRAL BAPTIST
We Preach Christ Crucified, Risen and Coming Again
833 Pandora Avenue DR. J. B. ROWELL, Pastor
Sunday School and Bible Classes at 9.45 a.m.
11 a.m.—The Pastor's Message Will Be "THE UNRECOGNIZED HOLY SPIRIT"
7.30—Rev. Herb Goertz of Vashon, Wash., U.S.A. will be the Guest Speaker. His Subject: "THE LOVE OF GOD"
Young People's "FELLOWSHIP HOUR" after service

FIRST BAPTIST CHURCH
Quadra at Mason Rev. G. R. Easter B.A. B.Th., Pastor
Vera Barclay, Director of Music J. Saunders Organist
Summer Schedule—Church School, Primary and Beginners 11.00 a.m.
11.00 a.m.
"We Would See Jesus"
Soloists, Mr. A. Jackman, Mr. Linton Kent of Winnipeg
7.30 p.m.
"The Home—the Hope of Society"
The 5th Commandment
Soloist, Mrs. A. Jackman
The Church Where Everyone Sings

"Captain" Esmond Horne and Margaret look out into the "great unknown" with ableseamen Leslie, Rolfe and Ian. Sleek-lined "Fax" is the only racing six-metre class sailboat at the Yacht Club, and she's out to win this weekend!

Cruising Days

The countless weekends of scraping and painting have finally paid off for hardy Victoria seagoers. Now they're ready to race! This weekend, dozens of boats will be sailing or putt-putting over the straits to compete in the annual Royal Victoria Yacht Club regatta. Meanwhile, cruising families are coming and going in regular fleets to dot the Pacific coast from the Queen Charlottes to San Francisco.

From bow to stern, here are Billy Baker, Paul Stenner and Skipper Rob Denny, having a sail in the "Tatos," Star class. Rob and Paul have just returned from a 10-day jaunt north to Gabriola Island. They didn't get along too well with their primus stove and were nearly forced to live on sour milk, dried prunes and canned sausages. However, Paul's diplomacy won meals for the boys from many sympathetic first mates!

A bluenose schooner with a real personality, the "Amy and Clara" is manned here by the crew that took her on a three-week cruise nearly as far as Alert Bay. Near the bow are "Gus" Westinghouse, Mrs. Westinghouse (first mate), and Danny. Further sternward are Joan Allan, from Lake Cowichan; "Captain" Aubrey Westinghouse, and "Pookey" Symons. On the jetty, from bow to stern, are Barbara and Kiwi Westinghouse. Absent from picture, Mrs. Hughes (ship's cat).

Photos By
BILL HALKETT

Arranged By
ANNE MAYHEW
Women's Department

Skipper and Mrs. R. H. "Sandy" Smith, and daughter, Gillian, are proud new owners of "Tampico." She's a 28-foot Monk-designed cruiser with flying bridge, and she entered the Smith family only last week.

"Lalonga II" is a 42-foot sloop who raced her way to Port Angeles and victory again last week for the third time in a row! Designed by Skipper R. V. James, left, she is crewed here by Mrs. James, Mr. and Mrs. D. Fiorin and Peter.

SHOPPING GUIDE

Meat Can Be Barbecued Right in Your Kitchen

By PENNY SAVER

You don't need to stand over a barbecue with smoke pouring up and getting in your eyes as you char the steaks to the exact degree of blackness, or give up barbecue food just because we've had day after day of rain.

You can get exactly the same smoky taste in foods cooked right on your nice, convenient kitchen stove!

It's done with a bottle of "liquid smoke," of all things. You just dab the meat—steak, wieners, chicken—with the liquid, let it dry for 30 minutes, and then cook it as usual.

A bottle of the smoke is 36 cents.

Garlic juice would be a handy item to have in the kitchen. A few drops will add a distinctive flavor to salad dressing, sauces or soups.

You can buy a bottle of it for 34 cents. A bottle of onion juice, very handy for flavoring, is 30 cents, and will save you tears when you want a bit of onion flavor, since you won't have to chop pieces of a fresh one.

You won't be stuck for a special dessert when unexpected company arrives and stays for dinner if you have a tin of delicious fruit babas on the cupboard shelf.

A tin of four babas in the traditional rum syrup is 98 cents. Served plain or with a dollop of whipped cream, they'd make a really impressive finish to a meal.

Crisp fruit wafers, made in Holland, are nice for serving with ice cream, and you can buy a box of them for 79 cents.

The same store carried lovely big sugar-coated French crullers, nice for Sunday breakfast. They're 55 cents a dozen.

After these last few items, I'll put in a word for the calorie-counters among you. I've found rolls with only 18 calories each, compared to approximately 93 in an ordinary dinner roll.

I won't say much about the taste, but they will give you something bread-like to chew on while you're dieting. You can buy 30 for 75 cents and they'll keep for weeks.

I'll tell you where I found any of these items if you give me a call at 2-3131.

LOUISE DAVIS

On Etiquette

I have been going with a boy for a year and we intend to marry. The young man is going to give me an engagement ring for my birthday next November. According to the rules of etiquette, are we considered engaged unofficially because I don't yet have the ring? Or must I wait until my birthday? Also, when a fellow asks you to be his wife, is that an engagement even if you don't have the ring?

Louise Davis

Louise Davis answers:

You can be engaged officially whether you have a ring or not. Therefore, when a young man asks a girl to marry him and if she consents, that is the engagement, for it is an agreement between the two. I have known girls who never did have engagement rings, as they preferred it that way for some reason or other. Yet they were officially engaged and were married happily. Since you have consented to marry the young man, which means that you are engaged, you can make it more official any time you wish by having your parents announce it, or by letting the word get around. Wearing your ring on your birthday and thereafter helps to publicize it.

"Relax — I still have about five more years to erase."

HERBS IN THE HOME

List of Herb Uses Given To Pin Up for Reference

By PATRICIA RAE

Before harvesting your herbs (see next two articles) you'll want to know the best use for each one of them. So, I've gone through my scrapbooks and charts and made up the following list, which you might like to cut out and stick on your kitchen or pantry wall for quick-reference.

Beans—with Mint; Marjoram.
Beef-Loaf—Sage or Thyme, Savory, Bay-Leaf.
Cakes—Dill, Caraway, Sesame, Poppy.
Calf's Head—Parsley or Chervil.
Cheese—Sage, Green Dill, Dill-seed, Basil.
Chicken, Cold—Tarragon.
Claret-Cup — Lemon-Balm, Borage-Flowers, Orange-Mint.
Cocktails — Nasturtium — flowers or leaves; Borage.
Conserves—Savory.
Dressings—(See "Stuffings").
Duck—Sage; Savory.
Eggs, Poached—Parsley.
Eggs, Omelette—Chives.
Eggs, Scrambled—Chervil.
Fish-dressing—Savory.
Fish Sauces—Basil; Fennel; Parsley; Tarragon.
Fish Soup—Basil.
Fish, (fried)—Lemon-Thyme.
Fowl (boiled)—Parsley or Chervil.
Goose—Sage; Savory; Thyme; Tarragon.
Lamb—Mint.
Liqueurs—Fennel.
Mushrooms—Parsley & Chives.
Oysters—Thyme.
Peas & Pea-Soup—Mint.
Pickles—Dill; Nasturtium; Tarragon; Thyme.
Pork—Marjoram; Sage; Savory; Thyme.
Pork Pies—Savory.
Potatoes (boiled)—Mint.
Potatoes (fried)—Sage; Chives.
Ragouts—Basil.
Rhubarb—Angelica.
Salads (vegetable)—Marjoram; Nasturtium; Tarragon.
Salads (fruit) — Lemon-Balm; Rosemary.
Sausages—Basil; Sage; Savory; Thyme.
Spinach—Mint; Lemon-Balm.
Stews — Balm; Savory; Tarragon; Thyme; Marjoram; Bay.
Syrup—Lemon-Balm.
Turkey—Fennel; Savory; Thyme.
Turtle Soup—Basil.
Veal — Marjoram; Parsley; Savory; Thyme.
Sauces—Balm; Basil Fennel; Parsley; Chervil.
Soups—Balm, Basil, Mint, Marjoram, Parsley.
Steaks—Tarragon.
Stuffings — Balm; Marjoram; Sage; Savory; Bay; Rosemary.
Tomato Dishes—Basil; Green Dill.
Wieners—Green Dill.

A PINCH IS ENOUGH

Strong Herbs—Winter Savory; Sage; Rosemary; Bay-Leaf; Mint.
Medium—Marjoram; Thyme; Tarragon; Dill; Fennel; Basil.
Delicate — Summer Savory; Parsley; Chervil; Chives; Borage.

TEN TIPS ON USING DRIED HERBS

If buying your herbs commercially, you may be glad of the following tips:

Buy only in small containers—a little dried herb goes further than the fresh green herb—and dried herbs lose their flavor.

Put purchase-date on label—renew herb at least once a year if not used up. Once the scent has gone throw them out!

If experimenting (without a recipe) put in just a little—taste, then add more if necessary.

For stews and soups, add herb during last hour of cooking.

With canned or frozen soups, add the herb as you heat them.

With roasts, add herb at end of roasting.

With steak or chops, sprinkle (sparingly) with herb during broiling. Or, about an hour ahead, brush lightly with salad-oil; sprinkle with herbs; refrigerate until needed.

With meat-loaf, hamburgers, stuffings, etc., add herb when mixing.

With vegetables or sauces, add herb a few minutes before ready.

IN SEPTEMBER

The forthcoming wedding is announced of Bessie May, daughter of Mr. and Mrs. J. Freeman of Medicine Hat, Alta., to Frederick Charles, son of Mr. and Mrs. F. C. Ayers of Bancroft, Ont. Lieut. Freeman, who is a nursing sister in the Royal Canadian Navy, will have as attendant, her sister, Mrs. H. Quantz. Lieut. Ayers, RCA, has chosen Lieut. A. Watts as groomsman. The wedding is to be solemnized in St. Paul's Naval and Garrison Church, Esquimalt, on Sept. 14, with Rev. J. R. Roberts officiating.

Working in a quiet room in the Parliament Buildings, Dr. Margaret Ormsby, second from left; John Bovey, Charlotte Gerard and Gordon Elliott, left to right, are busy compiling the history of British Columbia. Research was finished last September and the foursome now is busy condensing a mass of information into a 400-page book of 110 thousand to 220 thousand words. The three assistants, all University of British Columbia graduates, started on this work with Dr. Ormsby as under-grads in her history classes at UBC.

Study of History Dull? Never! Says Woman Professor at UBC

BY ELIZABETH FORBES

Don't say in front of Dr. Margaret Ormsby that the study of history is dry and dull.

If you do, her grey-blue eyes will spark fire. "History is not dull," she will say earnestly, "It's exciting!

"Dry, perhaps, if you take isolated events. But, when you study relationships between these events; when you look for the pattern; then, history becomes extremely interesting!"

And who should know better than Dr. Ormsby, professor of history at University of British Columbia since 1943 and presently preparing an official history of British Columbia from 1858 to 1958, for the B.C. centennial committee.

"There hasn't been a history of this province since Howie and Schofield," she reminds you, "so, you can see that there is a great need to bring the story of British Columbia up-to-date."

The book will be ready by July 1, 1958.

BEGAN IN VANCOUVER

Dr. Ormsby and her assistants started work on the official history last summer in Vancouver. This year they moved to the archives in the Parliament Buildings.

Reams of material have been handled in the preliminary compilation. The splendid collection of government records in the archives have been gone over carefully; private papers of premiers and an amazing collection of private documents of everyone from fur traders to early settlers, have been read.

In her endless search for facts, Dr. Ormsby has even been given access, through relatives, to the private letters of Sir Charles Tupper, a father of confederation.

Illustrations in the history will feature old newspaper engravings, photographs and cartoons dating back to 1790.

HANDICAP

Lack of a Hansard in this province has proved a distinct handicap in compiling the complete picture of the political development of the province, Dr. Ormsby feels. And she is definately in favor of a Hansard system of verbatim reporting of the B.C. Legislature debates.

"However, this history is not essentially political," she points out. "It is broader than that. It is going to be the story of the people, set against the colorful background of a province that has only recently passed its pioneer days and entered the years of its majority."

Margaret Ormsby is a member of a pioneer British Columbia family. Her grandfather, Malcolm Hugh McArthur, was one of the first dairy farmers on Sea Island at the mouth of the Fraser River.

In her girlhood she lived with her family near Vernon in the Okanagan Valley. She graduated from University of British Columbia; took her Master's degree there and her Ph.D. at Bryn Mawr.

She was editor of the Okanagan Historical Society Journal for six years. Articles written by her have appeared in this journal, in the B.C. Historical Quarterly and the Canadian Historical Review.

"Really, I have written very little," she says quietly, "But I hope by indirection, that I have influenced others, especially my students, to learn more of the history of this province. And also to write of what they have learned."

IN STEP WITH STYLE

Slightly Shorter Hair-Do To Be Featured for Fall

By NONA DAMASKE

We gals are on a continuous merry-go-round as far as our crowning glory is concerned . . . short hair . . . long hair . . . curly hair . . . straight hair. For the followers of fashion there is no danger of getting into a rut. Grow it . . . cut it . . . curl it under . . . curl it up. What a challenge!

There is some consolation as far as this season's styles are concerned, they are somewhat shorter and of course having a few inches cut off doesn't create quite the problem of growing in a few inches. However, the new cuts do call for softly curled hair. So, unless you are one of the fortunate few who were in Nature's assembly line when curls were handed out, you will need a permanent wave.

Nona

A loose, soft permanent should not be a great difficulty for any qualified beauty operator, but if you have tinted hair, do be extra careful. Some weird things have been known to happen when permanent wave solutions meet the chemicals of a tint.

By the way when we say tint we hope you understand that in the trade that means a dye job.

Be sure you know your operator and that he or she is fully aware that your hair is tinted.

It is interesting to look back at old photographs and to see that the hair styles more than any other thing set the date. In the "flaming" twenties it was the shingle bob; the early forties saw the feather bob, launched by Claudette Colbert.

Women then went through a period of long loose bobs and then very quickly to the other extreme of short, short hair . . . the Italian gamin cut being the most popular version. Next we had a session of quite long hair with the French twist a la Grace Kelly, chignons and knots of all nature. In the style centres of the world there was a big flurry caused by the Bouffant Look but western Canada practically by-passed this style as it was difficult to handle and made hats a real problem.

Now, via the soft medium length hair styles we are seeing in the fashion releases it seems we are wending our way slowly toward the short hair style again. That old merry-go-round, you know.

Hair stylists and millinery designers work hand in hand. Next week I hope to show you several of the beautiful hats which we saw in New York. Then you will see how well co-ordinated a hair style and a hat style can be.

"The Calot Coif," reminiscent of the feather coif of the 30's, but longer and more sophisticated is this soft tumble of curls, artfully arranged by the Coiffures Americana Salons. This hair style is excellent with the cap hat of feathers.

"The Beret Coif." Coiffures Americana Salons fashions a delightful day coif for the popular beret. The hair-do has a smooth-lying crown that fits snugly under the beret, a soft froth of curls that flares prettily to fill in the sides. Wispy half-curls break gently on the forehead. The entire effect is one of youthful fashion.

"The Turban Coif." The soft pulled-back draping of this lovely coiffure gives the clean-cut, bare-faced look so right with the high turban of fall and winter. Two cascade curls break high on the forehead to soften the face and compliment the turbans high swept lines. The hair turns gently under in three big curls at the nape of the neck, not visible from the front, a charming surprise in profile.

OF PERSONAL INTEREST

Supper at Sooke

Mrs. R. Cains, who with her family is leaving Sooke shortly to reside in California, was guest of honor at a supper party at Sooke Harbor House. A presentation was made to Mrs. Cains by the hostesses, Mrs. G. G. Aitken, Mrs. A. W. Smith, and Mrs. D. J. DeRochie. Others present were Mrs. J. W. Cains, Mrs. R. Strong, Mrs. W. Strong, Mrs. E. Butler and Mrs. J. Duncan.

Mother Entertains

Mrs. Daniel G. Revell was hostess recently at a reception in her home on Judge Place to honor her daughter, Miss Margaret Rose Revell, who is to be married next Tuesday. Receiving with the hostess and her daughter was Mrs. J. Murray Anderson, mother of the groom-elect. The tea table was covered with an Italian hand-made cut-work cloth brought from Rome by the famed author Agnes Newton Keith. It was centered with an arrangement of sweet peas and roses and silver candelabra with matching candles. Mrs. W. Bailey, Mrs. Keith, Mrs. H. Parizeau, Mrs. H. Chatham, Mrs. Andrew Reid, Mrs. H. A. Chisholm, Miss B. Murray and Miss Evelyn Murray presided and assisting in serving were Mrs. Kenneth Wright, Mrs. J. A. Taylor, Mrs. D. Davidson, Mrs. D. B. Roxburgh, Mrs. B. Brown, Mrs. S. Elliott, Mrs. E. Michaux, Misses D. Austin, M. Laurie, J. Arnett, May Wong, Nora Wright and Eva Webb.

In Honor of The Bride

Miss Marie Maggiora, charming August bride-elect, was feted at a shower given by Mrs. D. Smyth, Mrs. R. Golding, Mrs. R. Ashmore and Mrs. G. Stewart, at the Stewart home on Lochside Drive. A corsage of a gardenia and pink bebe rosebuds was presented to the guest of honor, and her gifts were arranged in a turquoise-and-white decorated box topped with a ballerina doll. Guests included Mrs. N. Maggiora, mother of the bride-to-be; Mrs. W. S. Wilkinson; mother of the groom-elect, and Mrs. L. Maggiora, Mrs. C. Maggiora, Mrs. J. Carter, Mrs. L. Lohbrunner, Mrs. E. Lohbrunner, Mrs. F. Reed, Mrs. G. Cox, Mrs. L. Stocker, Mrs. R. Chaplin and Misses Mary Bell and Chere Malcolm.

A china and crystal shower to honor August bride-elect Miss Marion McLean was held recently at the Dallas Road home of Mrs. J. McLean, with Mrs. H. Guttormson and Miss J. Scoffield as co-hostesses. A corsage of violas, pink carnations and heather was presented to Miss McLean, while her mother, Mrs. C. A. McLean, received pale pink gladioli and fern. Gifts were arranged in a decorated umbrella and were handed to the petite bride-to-be by Misses Lynne McLeod and Ellen Joy Guttormson. Other guests included Mrs. C. McLeod, Mrs. B. Hodge, Mrs. J. Hibberd, Mrs. L. McLean, Mrs. G. Irwin, Mrs. P. Illingworth, Mrs. R. McDonald and Misses Shirley Turner, Margaret Hutchinson, Ethel Clarke and Gerry Hector.

Miss Margaret Osborne, bride-elect of this month, was honored recently at a large shower given by her grandmother, Mrs. F. Osborne, and her aunt, Mrs. M. Cannon, at the home of the latter on Carnarvon Street. A mauve, yellow and white decorated container held the many gifts, and corsages of violets were presented to Miss Osborne, her mother, Mrs. G. Osborne, and to Mrs. John J. Wilson, mother of the groom-elect. A bowl of gladioli centered the refreshment table, which was covered with a lace cloth. Nearly 50 guests, friends and relatives of the bride-to-be, were in attendance.

LEAVE FOR WINNIPEG HOME

Mr. and Mrs. F. J. Gebhard, Gretchen and Frances, have been visiting in Victoria with Mrs. Gebhard's parents, Mr. and Mrs. A. J. Wyman, Burdick Avenue. The family have now returned to their home in Winnipeg, where Mrs. Gebhard, a 1942 graduate of Royal Jubilee Hospital, is working with the public Health Dept.

Pender Island Church Setting for Wedding

A bridal bouquet of deep red roses and white chrysanthemums was carried by Mavis Joan Taylor, daughter of Mr. and Mrs. Derwent T. Taylor of Pender Island, as she walked up the aisle this morning on the arm of her father. Mrs. R. Brackett played organ music and Rev. D. R. Pilkey of Esquimalt United Church officiated at the ceremony uniting in marriage Miss Taylor and Jubiel Wickheim, son of Mrs. M. Wickheim and the late Mr. Wickheim of Saseenos, B.C.

The bride chose a waltz-length gown of white cotton lace over satin and a headdress of seed pearls held her shoulder-length veil.

Matron of honor Mrs. Harry Hardie, wore a turquoise nylon dress with matching floral headpiece and carried yellow carnations. William Stephenson was best man, while Peter Taylor, brother of the bride, and Harry Hardie ushered.

"Treetops," the home of Mrs. M. Wilson and Miss A. Auchterlonie, was the scene of a reception following the wedding. A three-tier cake centred the bride's table, and I. J. Garrod proposed a toast. Mrs. Taylor, mother of the bride, wore a light blue duster coat and matching dress and corsage of yellow roses.

A navy blue duster coat over a floral dress was chosen by the bride for her honeymoon to the interior of B.C. Upon their return, the couple will make their home in Sooke, B.C.

Victoria guests attending the wedding included Mr. and Mrs. M. Wickheim, Mr. and Mrs. J. Peers and Mr. and Mrs. T. Taylor.

SHE STILL LIKES WORK

REGINA (CP)—Now in her 91st year, Mrs. Joseph Legault says one of her theories is that hard work never killed anyone.

Mrs. Legault, who likes to recall that her grandfather lived to be 105, also says she is a follower of the adage "early to bed and early to rise."

As active as women 30 years or more younger, Mrs. Legault was born at Columbus, Ohio. In 1887 she married Joseph Legault and about seven years later they came to Canada, settling at Deloraine, Man.

In 1902 they moved to Wolseley, Sask., where they ran a farm. Her husband died in 1921, and Mrs. Legault moved here in 1927.

Progress in Pharmacy
. . . Specific, scientific knowledge goes into every prescription carefully compounded by our pharmacists.
Our most important task is filling your doctor's prescription promptly! Let us fill your next prescription.
Registered Pharmacists on duty
Shelbourne Drug Store
Cor. Hillside and Shelbourne
Phone 4-8106
McCall Davey Drug Co.
1469 Douglas, Opp. City Hall
2-2831 or 2-3615
Rx Always on Duty Free Delivery

SUN RAY VENETIAN BLINDS
For Service and Quality
H. N. Davies, Prop. 2-6612

Ladies . . . Clip This Ad. For Reference
We Are Pleased to Announce that
RAWLEIGH PRODUCTS LTD.
have now established, for your convenience, a local distributing centre to serve Victoria and surrounding districts.
FOR PROMPT SERVICE IN GREATER VICTORIA AREA
Phone 3-5417
Openings for Full and Part-Time Dealers

PHONE 4-4814
ROY HEBDEN
JEWELER
LADIES' 10K. GOLD EARRINGS
For Pierced Ears . . . Assorted stones and designs . . . Made in England. Pair
$2.50 to $5.00
OFFICIAL C.P.R. WATCH INSPECTOR
1006 BLANSHARD ST.

Telephone 3-2513
Harold S. Timberlake
Optometrist
VISION SPECIALIST
Examination by Appointment

Telephone 3-2513
Norman T. Johnson
Optometrist
VISION SPECIALIST
633 Yates Street
Victoria, B.C.

LEAVING WEDNESDAY FOR EAST COAST

Farewell official appearance for Rear-Admiral H. F. Pullen, OBE, CD, RCN, as Flag Officer Pacific Coast, will be next Tuesday when he presents prizes at the Pacific Command Regatta. Wednesday afternoon, Admiral and Mrs. Pullen will leave for Halifax, where he will assume duties as Flag Officer Atlantic Coast after two years here. Standing with their father in this family portrait are twins Helen, left, and Frances, 13. Seated are Mrs. Pullen, William, 7, and Margo, 17. Missing from the photograph are another son, Lieut. H. F. H. Pullen, serving with the Royal 22nd Regiment at Camp Gagetown, N.B.; and two daughters, Tinker, living in Halifax, and Mrs. Brian McLoughlin of Vancouver. (RCN Photo.)

Saanich Girl Among Flag-Wavers At Moscow's May Day Festivities

By DEE LAVOIE

She waved a Union Jack in front of the Kremlin during Moscow's May Day celebrations, but Nanette Woods is back home to tell about it.

In fact, says the attractive daughter of J. J. Woods, superintendent of the Experimental Farm at Saanichton, and Mrs. Woods, all the attention her flag-waving drew was friendly waves and smiles from the crowds of Muscovites in the packed streets.

Perhaps this was because she was leaning out the window of a hotel run by Intourist, Russia's tourist association — and Russia has lately taken a genial attitude towards visitors.

Yesterday at her home, Miss Woods described her two weeks stay in Leningrad and Moscow. She and a friend hitch-hiked from London, where she spent the past two years as a teacher, to Helsinki, Finland, where they joined an organized tour.

"We had to stay right with the group and its interpreter," she said, "as the only Russian I know is 'thank you'."

As a teacher, she was especially interested in seeing Russian schools.

In Leningrad, she visited a school held in a former palace.

"It was very formal and strict, and the pupils made no noise at all," she commented. "The children were all in black uniforms, and boys up to the age of 11 have their heads shaved."

NOT HEROES

"I was told that there is no problem with discipline—children who misbehave are not heroes to the rest of the class."

She also visited a factory, and collective farms, on one of which 72 families lived in three villages.

Highlight of her visit to Moscow was the May Day celebrations.

"At six in the morning, soldiers stopped all traffic in Red Square. Then 6,000 people were allowed into the square—government and factory officials and tourists. Members of the army, navy and air force paraded first. You could hear the tramp of their boots in perfect unison as they came up a side street to the square."

Nanette Woods

"I was impressed with their uniforms, which were of good quality and well tailored, compared to the very poor quality clothing worn by the ordinary people."

"Then there were uniformed athletic teams. Groups were playing basketball and volleyball as they moved along, and one released a flock of white doves."

MILLION MARCH

"Later any citizens who wanted to, joined a long line moving past the mausoleum where Lenin and Stalin are buried. This took three hours, and we estimated that about a million people must have crowded by."

Activities of the two girls were mainly limited to organized trips, and they had to stay in an Intourist hotel and use special Intourist cars, though they were allowed to shop by themselves.

"One boy decided he was going to take an ordinary taxi." Miss Woods remembered. "He showed the driver the address he wanted to go to. The driver nodded then took him straight to the nearest police station! He had to do some explaining before he was allowed to go to his destination."

She found the Russian people very friendly.

"Many of the students spoke English," she said, "and they stopped us in the street to talk. They recognized us as tourists by our clothes, which they often offered to buy!"

Miss Woods will teach in Nanaimo this fall.

END-OF-MONTH WEDDING

Mrs. Charles A. McLean, 632 Moss Street, announces the forthcoming marriage of her youngest daughter, Marion Lois, to Mr. Gerald Spencer Kent, son of Mr. and Mrs. D. R. Kent, of Medicine Hat. The wedding will take place in Fairfield United Church on Friday, Aug. 30, at 5.30 p.m., Rev. T. R. Haythorne officiating. Miss McLean has chosen her sister, Mrs. Carol McLeod as bridesmatron, and a niece, Lynne McLeod as flower girl. Best man will be the groom's brother, John. (Photo by Bill Halkett.)

Couple Celebrate Golden Wedding

Mr. and Mrs. Eric B. Humphries will be "at home" at 135 Linden Avenue to their friends next Wednesday from 2 to 5 p.m. and 7.30 to 10 p.m., to celebrate their 50th wedding anniversary.

They were married in Sherbrooke, Que., in 1907, and have lived in Winnipeg, Regina and Weyburn, Sask. After retiring in 1944, the Humphries came to Victoria. They have one son, Mr. G. W. Humphries, Saskatoon, and two grandsons, Brian and David. Brian graduated from University of Saskatchewan this year with his Master's Degree in English, and David will be attending Regina College in the fall.

Mr. and Mrs. Humphries are active members of Metropolitan United Church, and are also members of the Victoria Lawn Bowling Club.

Island Temple No. 8, Pythian Sisters, tea at Knights of Pythias Hall, 723 Cormorant Street, Tuesday, at 8 p.m. Pythian Sisters and friends may attend.

Montague BRIDGMAN LTD
China · Crystal · Gifts
811 Government St. Phone 3-0821

OF PERSONAL INTEREST

Luncheon in HMCS Fraser

Cmdr. Raymond Phillips and Mrs. Phillips entertained today at a luncheon in HMCS Fraser to honor Capt. R. P. Welland and Mrs. Welland. Covers were laid for 15. Capt. Welland, commanding officer of HMCS Ontario, has just been named commanding officer of HMCS Shearwater in Nova Scotia.

Invited to Venture Ball

Standing in the receiving line at the graduation ball of HMCS Venture, an outstanding summer social event which will be held Friday, Aug. 23, at the Butchart Gardens, will be Capt. D. W. Groos, commanding officer, HMCS Venture, and Mrs. Groos, and Cmdr. and Mrs. W. M. Kidd. Among those to whom invitations have gone are Cmdr. and Mrs. D. G. Padmore, Cmdr. and Mrs. R. Phillips, Rear-Admiral and Mrs. H. S. Rayner, Commodore and Mrs. P. D. Budge, Capt. and Mrs. J. C. Littler, Capt. and Mrs. H. G. Stirling, Lt.-Cmdr. and Mrs. G. C. Hudson and Capt. P. E. Haddon.

Cadets have invited the following Victoria girls to be their partners for the evening:

Misses Bonnie Morrison, Barbara Fitzgerald, Pamela Gordon, Betsy Nash, Sandra Gilmour, Allene Spilsbury, P. Green, Gladys Hindmarch, Frances Quincey, Diane Taylor, Merle Emery, Wendy Sanderson, Jane Pope, Wendy Bigelow, Linda McMaster, Berry Wurtele, Pat Tyson, Marlene King, Beverly Felner, Isobel Ogle, Joanne Bennett, Ann Wurtele, Barbara Queale, Hilda Thorpe, Dierdre Plomer, Joan Middlemass and Carol Wattie.

From out of town are Miss Darrel Goldie, Miss Lynda Clarke, Miss Sheahan Glaspie and Miss Margaret Bailey, Vancouver; Miss Elsie Hanson, New Westminster; Miss Marilyn Rapin, Ladner; Miss Betty Jacobsen and Miss Judy Cranston, Courtenay; Miss E. McGreevy, Montreal, and Miss Susanne Morris, San Francisco.

Return From New York

Mr. and Mrs. Ken McAllister have returned home to Victoria after a year's study in New York. Mr. McAllister spent the year doing research on color photography while his wife studied at Teacher's College, Columbia University. She received her Master of Arts degree.

Minister Visits Here

Rev. Gordon L. King, BA, BD, pastor of Federated Church, Saratoga, Calif., is here with his daughter, Patricia, to visit his brother, and sister-in-law, Mr. and Mrs. Laurence King, and his father, Mr. Frederic King, Robertson Street.

From Massachusetts

Commodore and Mrs. L. Hill from Beverly Yacht Club, Marion, Mass., visited here yesterday before leaving on a cruise to Princess Louisa Inlet at the north end of Vancouver Island. Commodore Jack Gann entertained them at luncheon at the Royal Victoria Yacht Club.

To Attend Regatta

Mr. and Mrs. Evan Pugh arrived here yesterday from Belvedere, Calif., where they are members of the St. Francis Yacht Club. They cruised to Victoria in their yacht "Yilan" to attend the Royal Victoria Yacht Club regatta this weekend, and are guests of Dr. and Mrs. L. E. Horne.

Regatta Highlights

Many social events have been planned to highlight the Royal Victoria Yacht Club annual regatta this weekend. Racing took place all today and continues tomorrow. A buffet luncheon is being served both days for members and visiting yachtsmen. There will be a cocktail party tonight between 5 and 7 p.m. at the club, to be followed by an informal dance at 9 p.m.

Here for Wedding

Out-of-town guests at the Sartorio-Crossley wedding this morning were Mrs. P. Sartorio, Mr. and Mrs. F. Magistri, Kenora, Ont.; Mrs. L. Contini, Moose Jaw, Sask.; Mr. and Mrs. D. de la Mathe, Mr. and Mrs. W. G. Riley, Miss Ruth Gibbons, Vancouver; and Mr. and Mrs. E. Law, Seattle.

Return to Toronto

Mr. and Mrs. Christopher Cox have returned to their home in Toronto after visiting their sons-in-law and daughters, Mr. and Mrs. James Oliver and Mr. and Mr. and Mrs. Darrell Burley in Victoria. Mr. and Mrs. Cox also visited in Vancouver.

Pasadena Visitors

Mr. and Mrs. Stirling Irving and their small daughter Vicky are here for a few weeks from Pasadena, Calif., visiting Mrs. Irving's mother, Mrs. B. S. Heisterman, Oak Bay Avenue.

From Corvallis

Mr. and Mrs. J. J. Woods, East Saanich Road, have visiting them their daughter, Mrs. G. R. Webster, and two granddaughters, Linda and Anne, from Corvallis, Ore. Mr. Webster will arrive Thursday to join his family, and they will return home together at the end of the week.

Sisters Visit Here

Mrs. Christy Harding, who has been in Edmonton the past two months, will be returning home this weekend accompanied by her daughter, Mrs. Ross Sinclair, and grandson, Christy Sinclair. Mrs. Sinclair will spend six weeks here with her mother. Another daughter, Mrs. Maurice Jorre de St. Jorre of Vancouver will be in Victoria soon with her small son, Maurice.

For Newcomers

Mr. and Mrs. R. D. Barer entertained recently at their Sandowne Road home for several newcomers to Victoria. A small evening party was held for Mr. and Mrs. Martin Glotman, who have just moved here from Montreal and are living now at the Pacific Shores Apts. At another party given by Mr. and Mrs. Barer were Mr. and Mrs. Glotman, Dr. and Mrs. Len Hurov from Guelph, Ont., Miss Ethel Macklin from Winnipeg, and Miss Tally Cohen of White Rock.

August Visitors

In Victoria now to spend August with her sister, Mrs. J. R. L. Burridge, Cochrane Street, is Miss W. Douglas of New Jersey. Mrs. W. Degen, second sister of Mrs. Burridge, arrived today from Piedmont, Calif., and plans to stay here until the end of the month with her husband and two children, Bruce and Allan. They will be guests of Mr. and Mrs. Burridge.

HERE ON A MONTH'S VACATION

Mrs. W. W. Lewis, Susan, 11, at left; Richard, 17, and their cousin, Anne Baker, 17, of Ottawa, right, motored west with Mr. Lewis to spend a month in Victoria. This weekend they are staying with the Lionel Morrisons on Cadboro Bay Road but later they will be at Cadboro Bay Auto Court. The Lewis family, who now live in the Town of Mount Royal in Montreal, are well-known here where Mr. Lewis was until a year ago, the manager of the local branch of the Montreal Trust Company. He is now inspector of branches for the same company.

White-Gowned Bridal Attendants At Sartorio-Crossley Marriage

The white of the bridal gown, the back falling into two flowing panels. Bridesmaids Miss Jacqueline Crossley, cousin of the bride, and Miss Muryne Smith wore identical gowns. They had feathered headdresses, shoes and carnation bouquets in pastel shades of green, pink and blue respectively.

The bride's two little nieces, Sherry-Lou Frenette and Margie Love, were flower girls. They wore floor-length dresses of white velvet embroidered nylon and carried baskets of yellow carnations; matching the blooms in their headbands.

Leon R. Frenette was best man, and ushers were Peter Riley and Leonard Cardiff.

Wedding breakfast was served at the Glenshiel Hotel, and a reception was held in the Boilermakers' Hall. White carnations and candles flanked the three-tier wedding cake, and James E. Love proposed the bridal toast.

For a honeymoon in southern Washington, the new Mrs. Sartorio donned a beige tweed suit with green and beige accessories and corsages of white roses and stephanotis. The couple will live at 844 Wollaston Street.

was echoed in the white gowns of attendants and white summer flowers in St. Andrew's Cathedral this morning at the marriage of Margaret Louise Crossley, daughter of Mr. and Mrs. Walter G. Crossley, 1611 Clawthorpe Avenue, and Frank Peter Sartorio, HMCS Stettler, son of Mrs. P. Sartorio, Kenora, Ont., and the late Mr. Sartorio. Rev. Father D. Johnson officiated, and organ music was played by Miss M. MacKay.

Entering the cathedral on her father's arm, the bride was a charming picture in her floor-length gown of delicate lace, styled with mandarin collar, yoke outlined with iridescent pearls and sequins, and lily-point sleeves. A pleated net panel was inset at the back of the skirt. Her illusion net veil fell from a coronet of pearls and sequins, and she carried a crescent of white roses and stephanotis.

As matron of honor for her sister, Mrs. James Love chose a waltz-length gown of white embroidered nylon tulle with sabrina neckline, taffeta cummerbund and bustle effect at

TO LIVE IN ONTARIO

Mrs. David Jones, with three-year-old Meredith and her six-month-old son, has come from West Vancouver to visit her mother, Mrs. Frank Garnett at her home on Meares Street. Mr. Jones will join them here next weekend and the baby will be christened with the names Mathew Lawson David, in St. Barnabas Church on Sunday, Aug. 18, which is also his sister's birthday. The family will leave soon for Toronto to make their future home. The children's paternal grandmother is Mrs. Ernest Jones.

DRAPER-PEMBER MARRIAGE

Royal Roads Quarterdeck Scene of Wedding Today

The Quarterdeck, Canadian Services College, Royal Roads, was the scene of the marriage this afternoon of Kathleen Rose Pember, daughter of Lt.-Cmdr. and Mrs. W. Pember, Beaumont Avenue, and Midshipman William John Allen Draper, son of Mr. and Mrs. H. Draper of Owen Sound, Ont. The lovely bride was given in marriage by her father. Rev. H. Pike officiated at the ceremony, and Lieut. T. A. Kadey played traditional organ music as Miss Pember entered the gladioli-bedecked room.

A graceful floor-length gown of white nylon with shirred bodice was chosen by the bride. Her fingertip veil was sprinkled with pearls, and she carried a bouquet of a white orchid and cascading stephanotis and ivy.

ATTEND BRIDE

Miss Joyce Power of Calgary, Miss Marina West and Miss Elizabeth Anne Pember, sister of the bride, were bridesmaids, and wore identical ballerina-length dresses of nylon. Miss Power wore blue, while Miss West and Miss Pember were in pink. They carried bouquets of pink roses, carnations and ivy. T. Heppel was best man, and Midshipmen G. Boucher, R. Benson and B. Harasymiw were ushers.

A reception after the wedding was held at the Castle, Royal Roads, where the newlyweds cut a wedding cake with a sword of the bride's father. Rev. Pike proposed a toast to the bride's happiness. Mrs. Pember, mother of the bride, chose a champagne-colored lace sheath dress with matching gloves and hat, copper-toned shoes and handbag. Her corsage was a brown orchid.

For her honeymoon up-island, the new Mrs. Draper selected a light blue sheath dress with navy accessories. Soon after their return, the young couple will travel to England, where Midshipman Draper will be stationed for two years.

WOMEN'S INTERESTS SAME HERE

MONTREAL (CP) — The first lady of the Cameron clan says women in Canada and Britain have the same interests and talk about the same way.

Mrs. Donald Cameron, wife of the 26th hereditary chief of the Clan Cameron, is touring this country with her husband to strengthen the ties of Canadian Camerons with the old clan.

"Home and children are the chief topics here, just as they are at home," she said. "And it's amazing to me how the same problems and the same discussions occur here as there."

Home to Mrs. Cameron is Achnacarry Castle in Invernesshire, Scotland, a 19th century mansion of 14 bedrooms which she runs with the help of three servants.

FRANCIS JEWELLERS ANNOUNCE WINNERS

His Worship Mayor Percy Scurrah drew the winning numbers for the door prizes, given to celebrate the opening of F. W. Francis Jewellers' spacious, modern new store in the Mallek Block, 1684 Douglas Street. His Worship drew the following numbers: **Lady's Diamond Ring, No. 973; 1847 Rogers Bros. Flatware, No. 497; Lady's Elgin Wrist Watch with Riviera Overnight Case, No. 1397; Parker "51" Pen and Pencil Set, No. 806.** Door prizes may be picked up at 1684 Douglas.—Mr. Hugh Francis.

McCALL BROS
The Floral Funeral Chapel
A background of proven dependability to exactly the service you would choose.
1400 Government Street 5-4465

Flowers...
are so simple to send
Just phone us — or call at
BALLANTYNE'S
900 DOUGLAS STREET PHONE 4-0555

We Still Do
The many little services so much appreciated by our customers. Whenever your glasses need attention, drop in to either of our two offices where it is always a pleasure to serve you.
DISPENSING OPTICIANS
Prescription Optical
233 Yarrow Building 625 Fort Street and Medical Arts Building 1105 Pandora Ave.

TELEPHONE 2-3131

CLASSIFIED WANT ADS

FASTER RESULTS LOWER COSTS

Subscription rates:
Wherever carrier service is maintained, $1.50 per month.
Single copy sales price: 10 cents daily; 14 cents Saturday.
Mail rates Canada, Great Britain, Yukon Territory, one year $14.00; six months $7.50; three months, $4.00; single month $1.50; Australia per month $2.00; U.S.A. per month, $1.50; other foreign countries, $2.50 per month; Saturday (Weekend edition) Canada $5.00 per year; U.S.A., $5.50 per year; Australia $6.50 per year; foreign $7.00 per year.
Authorized as second-class mail, Post Office Department Ottawa. Member of Audit Bureau of Circulation.

CLASSIFIED RATES

19c per line per day; 53c per line for three days; $1.00 per line for six days, $3.70 per line for the month (26 days). Above rates apply to consecutive insertion. Minimum advertisement two lines only — Contract rates on application.

Birth Notices, $1.25 per insertion.

Marriages, In Memoriam Notices, Cards of Thanks, not exceeding 12 lines, $1.75 per insertion. Each additional line 16c daily.

Deaths, Funeral Notices, not exceeding 12 lines, $1.75 first insertion and $1.25 subsequent insertions. Each additional line 16c daily.

In the event of an error occurring the liability of Victoria Press Ltd. shall not exceed the charge for the space actually occupied by the item in question.

TERMS OF PUBLICATION

The Victoria Press Ltd. shall not be liable for non-insertion of any advertisement beyond the amount paid for such advertisement.

All claims of error in publication shall be made within 12 hours thereafter and if not so made shall not be considered. No claim will be allowed for more than one incorrect insertion nor for errors not affecting the value of the advertisement.

All advertising copy will be subject to the approval of the Victoria Press Ltd. who reserve the right in its sole discretion to classify, reject or insert copy furnished.

Eastern Canada representative: W. H. Austin & Co., 18 Toronto Street, Toronto, Ont.

United States representative: Cresmer & Woodward, Canadian Division.

Replies to private box numbers may only be obtained from the downtown office of Victoria Press Ltd., at 1215 Broad Street.

1 BIRTHS

DAVYDUKE—Born to Mr. and Mrs. Alex Davyduke, 2819 Scott St., at St. Joseph's Hospital, a sister for Cathy and Joe, 7 lbs., 5 ozs. Many thanks to Dr. S. G. Ruskin and the maternity staff.

FOX—Born to Stanley and Marion Fox, at the Jubilee Hospital, on Aug. 9, 1957, a son. A brother to Vernon and Paddy Anne Reed. 7 lbs. 12 ozs. Thanks to Dr. Felix and staff.

MILLS—Born to Leslie and Alice Mills, 1126 Munroe Street, at the Royal Jubilee Hospital, on Aug. 6, 1957, a son, David John, 6 lbs. 10 ozs. Thanks to Dr. W. C. Stewart and staff.

MUNDY—Born to Mr. and Mrs. J. R. Mundy (nee Phyllis Frampton) 291 Virago Crescent, Belmont Park, B.C., at the Royal Jubilee Hospital on August 3, 1957, a son, Philip Weston, a brother for Brad and Kent.

NOEL—Born to Ross and Edith Noel (nee Oldham), 1306 Richardson St., at the Royal Jubilee Hospital, on Aug. 7, 1957, a daughter, Janice Kathleen, 7 lbs. 1 oz. Many thanks to Dr. P. F. d'Estrube and maternity staff.

STEPHENSON—A son, Peter William, born to Mr. and Mrs. W. L. Stephenson, 1025 Walema Avenue, R.R. No. 4, Victoria, B.C., at St. Joseph's Hospital on Tuesday, August 6, 1957.

2 ENGAGEMENTS

McDOUALL-KNIGHT — The engagement is announced of Mary Adelyn Pennington McDouall, daughter of the late Brig. Gen. Robert McDouall, C.B., C.M.G., D.S.O., and the late Mrs. McDouall, formerly of Canterbury, England, and Robert Ivan Knight, founder and head master of Qualicum College, son of the late G. W. Knight, C.I.E., and the late Mrs. Knight, formerly of Woodland Rise, Reigate, Surrey, England. The wedding will take place at a quiet ceremony in Vancouver late in August.

3 MARRIAGES

SARTORIO-CROSSLEY — Mr. and Mrs. Walter G. Crossley, 1161 Clawthorpe Avenue, Victoria, B.C., wish to announce the marriage of their daughter, Margaret Louise, to Frank Peter Sartorio, H.M.C.S. Stettler, son of Mrs. F. Sartorio and the late Mr. Sartorio, 811 Railway Street, Kenora, Ontario. The wedding took place August 10, 11 a.m., at St. Andrew's Cathedral, with Reverend Father D. Johnson officiating.

5 DEATHS

BLACKSHAW—In St. Joseph's Hospital on August 9, 1957, James Blackshaw, aged 78, beloved husband of Ethel Blackshaw of 319 Davida Street; born in Staffordshire, Eng., and a resident of Victoria for 12 years, formerly of Quebec, P.Q. Mr. Blackshaw was a veteran of the First World War.
Funeral service in Hayward's Chapel on Tuesday, August 13, at 1.30 p.m., Rev. Canon S. J. Wickens officiating. Interment in Royal Oak Burial Park. Courtesy parking west of chapel garden.

CARBERY—On August 9, 1957, at Victoria, B.C., Emilie, beloved wife of Frederick Bertram Carbery, aged 88 years; a resident of Victoria for seven years, and for many years a resident of Duncan, B.C. Survived by, besides her husband, one son, Hugh, of 2163 Quimper Street; three grandsons, and a sister, Janie, in England.
Prayers will be said in Hayward's Chapel on Monday at 7 p.m. Requiem mass will be sung at St. Andrew's Cathedral on Tuesday, Aug. 13, at 9 a.m. Interment in Royal Oak Burial Park.

HALL—At St. Joseph's Hospital on Saturday, August 10, 1957, Bertha Elizabeth Hall, beloved wife of Charles Hall, of 969 Cowichan Street; born in Wallace, Ont., and a resident of Toronto, Ont., for many years before moving to Victoria. She leaves to mourn besides her husband at home, a sister, Mrs. J. H. Foster, in Victoria; two brothers, Mr. Charles Runge in Victoria, and Mr. Christian Runge in Lestowell, Ont.
Funeral arrangements will be made at a later date by Chaplin's Funeral Chapel.

5 DEATHS

FOSTER—In Victoria on August 9, 1957, Ethel Beresford Paxton Foster, aged 70 years, of Pender Island, B.C. She is survived by a cousin in England.
Funeral services from McCall Bros.' Floral Funeral Chapel on Monday, August 12, at 11 a.m., Rev. H. J. Jones officiating. Cremation.

LEE—Passed away in Victoria on Wednesday, August 7, 1957, Lee Dai, aged 70 years, of 710 Discovery Street, Victoria; born in China and a resident of Victoria for the past 50 years. He is survived by his wife at the residence, and several children in China and South America.
Funeral services will be held in the Thomson Funeral Chapel on Monday, August 12 at 1 p.m., Rev. M. F. Leung, officiating, followed by interment in the Royal Oak Burial Park.

McKAY—At the Veterans' Hospital on August 7, 1957, Mr. J. Quinton McKay, aged 71 years; born in Montreal, Que., late residence 22 Conway Court, Winnipeg, Man. He leaves three sisters, Mrs. Guy O. (Georgia) Swartz of 4635 West Saanich Road, Mrs. J. A. (Jean) Cheyne of Regina, Sask., and Mrs. Agnes D. Henderson of Winnipeg, Man.; his brother, David McKay, of Winnipeg, Man.; also nieces and nephews.
Funeral services will be held at A. B. Gardiner Funeral Chapel, Winnipeg, Man., on Thursday, Aug. 15, 1957. Interment in the Elmwood Cemetery. Arrangements with the Sands Mortuary Limited, Directors of Funeral Service.

8 CARD of THANKS

We wish to extend our heartfelt thanks and appreciation for the thoughtful messages and beautiful floral offerings received from relatives and friends in our sad bereavement in the loss of our beloved husband, Dad and granddad. Special thanks to the doctors, nurses and staff at the Veterans' Hospital, also to Padre Douglas Kendell, Sandy M..., ary, pallbearers and Pro Patria Branch.—Mrs. Towers and family.

We wish to express our heartfelt thanks to Doctors W. H. Moore and Dolman; to the nursing staff of Royal Jubilee and Veterans' Hospitals; to the Saanich police and fire departments and Doctor McNiven, Canon R. Willis, Rev. E. Staley, the pallbearers, McCall Bros.' Funeral Home; to our many friends and neighbors for all their kindness and untiring efforts during the illness and passing of my beloved husband and our Dad, the late Mr. John Westlake.—Mrs. J. Westlake and family.

9 IN MEMORIAM

The gratitude in our hearts can never be fully expressed, but we want our friends, relatives and neighbors to know how much their helpful acts, expressions of sympathy and beautiful floral offerings have meant to us during the sad loss of our dear sister, Bertha Nikiforuk. Special thanks to Dr. James, the officiating minister; to Drs. Whitely, Gale and Fowler, the sisters and staff of Mount St. Mary for their kindness and care throughout our dear sister's lengthy illness, and McCall's Funeral Chapel. — Mr. and Mrs. Donald Hosmer.

BRYANT — Mary passed away Aug. 11, 1952.
Mother, someone knew you wanted rest,
'Twas God above, and He knew best;
Your life was hard, your joys were few,
You didn't deserve what you went through.
— Lovingly remembered always, Edith.

HENDRY—In loving memory of our dear mother Jane, who passed away August 10, 1956.
And while she lies in peaceful sleep,
Her memory we shall always keep.
—Ever remembered by her loving daughters, Jean, Madge and Ina.

PRATT—In loving memory of my dear son, Alan, who died Aug. 11, 1955.
I seem to see in the soft, dim light
A face I loved the best,
And think of him, when the sun's last ray
Goes down in the far-off west.
I miss you no less as the time passes on
Than I did on the day of your going.
—Ever remembered by his mother, Madeleine Crofton.

WINTER—In loving memory of my dear husband, Harry Winter, who passed away two years ago today, August 10, 1955.
There is a link death cannot sever,
Love and remembrance last forever.
—Always remembered and sadly missed by his loving wife, Jessie.

10 FUNERAL DIRECTORS

SANDS
MORTUARY LIMITED
"MEMORIAL CHAPEL OF CHIMES"
VICTORIA, B.C.
SANDS
FUNERAL CHAPEL
SIDNEY, B.C.

McCALL BROS
"The Floral Funeral Chapel"
Service that meets your exact requirements in beauty, dignity and cost
1400 VANCOUVER STREET
5-4465-66

THOMSON FUNERAL HOME
SO MUCH IN SERVICE
SO LITTLE IN COST
1625 Quadra Street 4-2612

CHAPLIN'S FUNERAL CHAPEL
Kindness, Courtesy, Service
980 Quadra Street 4-5512

HAYWARD'S
B.C. FUNERAL CO. LTD.
ESTABLISHED 1867
734 BROUGHTON STREET 3-3614

11 MONUMENTAL

MORTIMER'S MONUMENTAL Works Ltd., 633 David St. Est. 1877. Monuments, markers, curbings, bronze plaques, marble, granite and stone for fireplaces, building construction, etc. 3-6421

STEWART MONUMENTAL WORKS Ltd., 1403 May Street 4-3452. Memorials, bronze tablets, curbings and fireplaces of choice B.C. and Swedish granites. Night phones: 4-5141 2-1268

VICTORIA MONUMENT LIMITED
"Memorials of Distinction"
3091 DOUGLAS ST 2-5834

12 FLORISTS

BROWN'S THE FLORIST
FLOWERS FOR EVERY OCCASION
618 VIEW STREET
Phone 4-6612 4-9511; night, 4-3521

INDEX TO WANT AD HEADINGS

Classification	No.	Classification	No.	Classification	No.
Acreage for Sale and Wanted	156	Flats and Apts. Wanted	130	Mortgage Loans	141
Announcements	14	Florists	12	Personals	39
Auto Repairs and Service	103	Fuel	60	Professional Services	37
Births	1	Funerals	6	Personal Loans	140
Boats and Marine	80	Funeral Directors	10	Pets	90
Business Personals	40	Halls, Stores and Offices to Rent	137	Property Wanted	155
Business Opportunities	145	Hotels	116	Property for Sale	154
Business Services	36	Housekeeping Rooms to Rent	125	Room and Board	129
Cards of Thanks	8	Housekeeping Rooms Wanted	126	Rooms to Rent	121
Cars for Sale	100	House to Rent, Furnished	132	Rooms Wanted	122
Cars and Trucks Wanted	107	Houses Wanted to Rent	134	Situations Wanted, Male	29
Coming Events	15	Houses for Sale	150	Situations Wanted, Female	30
Country Homes and Properties	151	In Memoriam	9	Vacation Guide and Summer Resorts	118
Cottages and Campsites	117	Listings Cancelled	148	Salesmen and Agents	22
Dancing	43	Listings Wanted	149	Swaps	84
Deaths	5	Lost and Found	20	Teachers Wanted	27
Education	42	Marriages	3	Timber	81
Engagements	2	Miscellaneous to Exchange	138	Trucks and Trailers	101
Exchange Real Estate	147	Miscellaneous for Sale	82	Wanted Male Help	21
Farms for Sale and Wanted	158	Miscellaneous Wanted	83	Wanted Female Help	26
Flats and Apts. to Rent, Furnished	128	Monumental Works	11	Wanted to Borrow	142
				Wanted to Buy Houses	153
				Wanted to Rent, Miscellaneous	139

14 ANNOUNCEMENTS

Rockvale College
Year-round school of HORSEMANSHIP offering extensive selection of residential courses in all branches of riding accepted by the Olympic Committee. Pupils of all ages. Highly qualified staff with international experience. Subsidiary subjects include modern Swedish gymnastics and deportment, speech training and dramatic art, and swimming. Also coaching in academic subjects as required; supervision of CORRESPONDENCE COURSES FOR PUPILS GRADES 4-12. Daily and weekly pupils by special arrangement.
First-class facilities on beautiful lakeside campus. Prospectus from Rockvale College, Shawnigan Lake, Vancouver Island, B.C. Also Pony Pastures Children's Summer Riding Camp, July and August.

THE COLONIAL DINING ROOM, in the James Bay Hotel, invites your inquiry for private or club luncheons or dinners. Open daily until midnight. 270 Government St. 4-7151.

PETERS' SEA FOODS UNDER new management. Our expert staff will be pleased to serve you. Fish and chips to take out; also deep-fried chicken. 750 Yates Street.

A MISGUIDED MISSAL IS A book that's lent and goes agley.
THE HAUNTED BOOKSHOP
845 Fort Street 2-1427

JUNIOR FASHION MODELLING classes commencing Aug. 15th, phone 5-5256.

HAVE YOUR FORTUNE TOLD BY Madame Astra. Most popular reader. Cairo Coffee Shop, opposite H.B.C.

ON AND AFTER SEPTEMBER 1st we will no longer be in business. Salvage Collection Agency. 3-3413.

15 COMING EVENTS

TONIGHT!!
OLD TIME DANCING
AUG. 10•
VICTORIA BALLROOM
GOVERNMENT AND CORMORANT
ADMISSION 75c PER PERSON

HUMANIST FELLOWSHIP
Lecture: Humanism in India by Swami Aghenanda Bharati, Sunday, August 11, 8 p.m. 723 Courtney St. Visitors welcome.

LUXTON HALL
MODERN AND OLD-TIME DANCING, SATURDAY NIGHTS, RODEO RASCALS ORCHESTRA. DANCING 9.30.

BINGO EVERY NIGHT THIS week, 8 p.m., at 1313 Government St. 20 games $1.00, 16 games at $7.00, 3 games at $8 - $12, 1 full card $20 plus jackpot.

DANCE EVERY SATURDAY, White Eagle Hall, Dock and Niagara Street. Everybody welcome.

DANCE EVERY SATURDAY NIGHT to the music of the Western Mountaineers, C.C.F. Hall, Douglas St.

20 LOST and FOUND

FOUND—VIEW STREET, SEVERAL silver coins. Owner can have same by identification. Apply Victoria Press, Box 384.

$25 REWARD, LOST "LINDY," spayed female dog, Boston, part Chihuahua, dark brindle. Mrs. Alice Parker, 3-7331.

LOST, VICTORIA STORES, BROWN leather wallet containing money, papers. Generous reward. W. D., Sidney 152-W.

STRAYED FROM 1912 CARNARVON, Sunday, black and white cross Pointer. Male. Reward. Return. 2-3252, 3-6749.

FOUND, BLACK AND WHITE CAT, Oak Bay, grey and white, James Bay, C.P.L. 4-6554.

LOST, 2 DOGS, BLACK LABRADOR and Gordon setter in Langford district. 9-5078.

LOST, AUG. 4, AT MILL BAY, 2 Coleman camp stools. 9-4032

LOST, BROOCH, PICTURE LADY'S head. Reward. Phone 2-8155.

21 MALE HELP WANTED

STEP OUT!
STEP INTO AIR FORCE UNIFORM
There are excellent career opportunities for young men as Aircraft Technicians in the Royal Canadian Air Force. . . . Opportunities to gain an aviation trade . . . travel, adventure, interesting work . . . with good pay and a pension to be earned! Before you plan your career, find out all about the benefits of a service career in the RCAF. See your Career Counsellor at the
RCAF Recruiting Unit
865 Yates Street
Phone 3-0626, 3-9334
OPEN ALL DAY SATURDAY
In Vancouver apply 545 Seymour St. TA-7577

OPPORTUNITY
For young single man under age 20 to learn dry-cleaning trade. Steady year-round work, good guidance, excellent starting pay. Regular increases. Apply One Hour Valet, 1720 Douglas.

NOW IS THE TIME TO JOIN! We have vacancies for men interested in training in such trades as welder, machinist, mechanic, armourer, telecommunication technician, etc. These and other trades are offered by the 40th Technical Squadron, R.C.E.M.E. (militia). Call in to the R.C.E.M.E. Orderly Room, Bay St. Armouries, any Tuesday evening, between 8 and 10 o'clock and talk it over. You will be under no obligation.

BUGLERS AND DRUMMERS
4 drummers and 6 bugles are required immediately for the bugle and drum band of the 40th Technical Squadron, R.C.E.M.E. (Militia). Preference given to trained personnel. For further information, apply to the R.C.E.M.E. Orderly Room, Bay St. Armouries, Tuesday evenings between 8 and 10 o'clock.

MAINTENANCE MAN FOR grounds and buildings, including janitor services. State age, married or single, and previous employment. Reply Victoria Press, Box 1211.

A SURE RECIPE

Put your message in every home in Victoria through a classified ad daily—they're as near as your phone.

21 MALE HELP WANTED

PART TIME
Maintenance mechanic for dry-cleaning plant. Must be experienced and able to put in 7 or 8 hours a week during evenings or weekends. Apply One Hour Valet, 1720 Douglas.

EXCELLENT OPPORTUNITY FOR young man to prepare for a degree in Chartered Accountancy while being employed. The course of studies leading to a degree requires 5 years for a B.Co., 5 years for a Senior Matriculant, or 6 years for a Junior Matriculant. Apply in writing to Osborn & Fleury, Chartered Accountants, 543 Bastion Street.

WANTED — FOURTH CLASS ENgineer, Business Block. Monday through Friday, 3.30 to 11 p.m. 40-hr. week. Coal stoker. Must understand how to operate elevator. Man 60-65 preferred. Congenial place to work. Apply Victoria Press, Box 1201.

WANTED — YOUNG MAN FOR sales and service dept. of well-known stationery firm. This is an excellent opportunity for man wishing a position with a definite future. Apply by letter giving particulars to Victoria Press, Box 387.

NANAIMO GLASS COMPANY REquires senior journeyman familiar with storefront, plate and metal installations. Phone or write Nanaimo Glass Products Ltd., 51 Terminal Ave., Nanaimo, B.C.

EXPERIENCED LUMBER AND building supply salesman with knowledge of estimating. Give complete information, and availability in first letter. Our staff has been advised. Victoria Press, Box 1222.

WANTED—FULLY EXPERIENCED service station attendant for day shift. Starting salary $60, plus commission and M.S.A. Give references and particulars in first letter. Victoria Press, Box 1212.

REQUIRED IMMEDIATELY, FULLY qualified body man, union wages, M.S.A. and other benefits. Guaranteed steady work if satisfactory. Apply Speedway Motors Body Shop.

FOOD PLAN SALES MANAGER, must be experienced and own car. Character references required. Good opportunity for right man. Apply Victoria Press Ltd, Box 1094.

EXPERIENCED BUILDING AND lumber supply salesman, age no barrier, commission or salary. Atom Lumber, 210 Esquimalt Road. 2-2249, 2-6621.

WANTED, A MAN WITH TRUCK on contract to cut grass and clean up generally. Atom Lumber Co., 210 Esquimalt Road. 2-6621, 2-2249

JANITOR WANTED FOR BAKERY, approximately 18 hours a week at $1 an hour. Victoria Press, Box 1208.

MALE JANITOR OR HUSBAND and wife combination, permanent position, 4-0114, 9:30-11 a.m. except Sunday.

BATTERY MAN, PLEASE STATE experience, married or single, age. Victoria Press, Box 385.

WANTED — EXPERIENCED PARTS man. Apply G. R. Johns, parts manager, Olson Motors Ltd.

BOY AROUND 14, 8:30 SATURDAY a.m. No calls after nine. 4-5773.

22 SALESMEN and AGENTS

IF
IF you can sell used cars . . .
IF you need big money . . .
IF you are willing to work . . .
IF you do not object to long hours . . .
IF you are neat in appearance and can supply references . . .
THERE IS AN IMMEDIATE OPENING FOR YOU IN ONE OF THE BIG THREE AUTOMOBILE DEALERSHIPS. LARGEST SELECTION OF USED CARS ON THE ISLAND. YOU ALSO HAVE THE PRIVILEGE OF SELLING NEW CARS. TOP COMMISSION, MONTHLY GUARANTEED INCOME, CAR AND GAS ALLOWANCE. APPLY TO
JIM NAPPER
Used Car Sales Manager
1036 Yates St., Victoria

NEED EXTRA MONEY? CASH IN on your spare time by showing Veribest Christmas Cards, everyday Cards and Gifts to your friends. They sell on sight! New and different assortments — wonderful values. No experience needed—highest commissions. Write for free catalogue and sample on approval.
Desk V.
Veribest Specialty Co.,
107 Front Street E.,
Toronto, Ont.

SALARY PLUS COMMISSION FOR ambitious, clean cut man with executive ability between the ages 25 and 44, established in Victoria. The position requires an aptitude test. It offers a comprehensive sales training course, group benefits and a pension in 20 years. Please write, stating age, education, and experience to Victoria Press, Box 1228.

AGENTS WANTED! MAKE MONEY easily, full or part-time selling made-to-measure clothes direct from maker to wearer. Experience not necessary. Just show our range of over three hundred all-wool patterns to friends and customers. Samples sell on sight. Good commissions, free suit and overcoat bonuses, low prices. Write now for samples. Fenwyck Tailoring Co., Dept. M, Box 218, Montreal.

THE EXPANSION OF OUR BUSIness has made it necessary to add two men to our staff. Selling experience an asset but not essential. In reply please state present and past employment, age, education and marital status. Excellent remuneration and benefits to the right men. Replies strictly confidential. Victoria Press, Box 374.

SPARE TIME CASH! MAKE $100 selling exclusive high quality Christmas Cards and Novelty Gifts. Newest, completely different designs. It's fun. Friends buy on approval. Big profits. No experience needed. Special plan for churches, clubs. Homer-Warren Company, Dept. 45, 411 Clendenan Avenue, Toronto.

USE YOUR SPARE TIME PROFITably, supplying Rawleigh quality products to consumers. Full time dealers also required. Local wholesale outlet. 3-5417, after 6 p.m. for interview.

22 SALESMEN and AGENTS

OPPORTUNITY FOR ESTABlished, progressive fire and casualty agent, agency, or broker to develop highly profitable and substantial additional line. For full information, write Box 1167, Victoria Press.

MAN REQUIRED, SOME SALES ability desirable, no canvassing. Guarantees $300 a month and commission. Apply 10 a.m.-12 noon. 639 Johnson.

25 MALE or FEMALE HELP WANTED

B.C. CIVIL SERVICE

Applicants must be British subjects; preference given to ex-service personnel.

HOSPITAL INSPECTOR AND CONSULTANT, GRADE 2: Competition No. 57:391. Department of Health and Welfare, Victoria. Salary $387-$460 per month. (August 14.)

CHIEF CLERK: Competition No. 57:392. Department of Finance, Victoria. Salary $351-$420 per month. (August 21.)

CLERK, GRADE 3: Competition No. 57:398. Department Land and Forest, Nelson. Salary $250-$305 per month. (August 14.)

SOCIAL WORKER, GRADE 4: Competition No. 57:401. Department of Health and Welfare, Prince George. Salary $327-$387 per month. (August 21.)

CLERK, GRADE 3: Competition No. 57:402. Department of Finance, Vernon. Salary $250-$305 per month. (August 21.)

CLERK - STENOGRAPHER, GRADE 3: Competition No. 57:403. Department of Health and Welfare, Mission. Salary $195-$233 per month. (August 21.)

FOREST ASSISTANT, GRADE 3: Competition No. 57:404. Department of Lands and Forests, Victoria. Salary $271-$327 per month. (August 21.)

MATHEMATICAL COMPUTOR, GRADE 3: (2 positions). Competition No. 57:405. Department of Lands and Forests, Victoria. Salary $281-$339 per month. (August 21.)

BUILDINGS' SERVICE WORKER, GRADE 3: Competition No. 57:406. Department of Finance, Revelstoke. Salary $239 per month plus $10 per month for Heating Certificate. (August 21.)

For application forms for the above positions apply to the Chairman, Civil Service Commission, Parliament Buildings, 544 Michigan Street, Victoria. Applications must be received not later than the dates indicated. Please refer to the Competition Numbers.

BAKER, GRADE 2: Competition No. 57:393. Department of Provincial Secretary, Essondale. Salary $292 per month. (August 21.)

OCCUPATIONAL THERAPIST, GRADE 2: Competition No. 57:395. Department of Provincial Secretary, Essondale. Salary $250-$305 per month. (August 21.)

COOK, GRADE 1: Competition No. 57:396. Department of Provincial Secretary, Home for the Aged, Vernon. Salary $250 per month. (August 21).

CLERK, GRADE 2: Competition No. 57:399. Mental Health Services, Essondale. Salary $210-$255 per month. (August 21.)

For application forms for the above positions apply to the Personnel Officer, Civil Service Commission, Essondale. Applications must be received not later than the dates indicated. Please refer to the Competition Numbers.

AVON
Earning Opportunity
Information and Service
235 Beechwood Ave. — 4-7935

MEN AND WOMEN, 21-35 YEARS-of-age, are required for a position in the Barclay's Dance Studio. Experience not necessary but helpful in teaching, interviewing and supervising. Full or part time. Top salary paid on completion of training. Call Mr. Ritchie, 5-1496 or 5-1497 for appointment.

WANTED—MID-SEPTEMBER, REtired teacher with Canadian degree or experience in Canadian schools to arrange courses for small group of children studying by correspondence. Visiting or resident. Apply Rockvale College, Shawnigan Lake. Phone Cobble Hill 87 L 1.

WANTED IMMEDIATELY — MIDdle-aged resident couple for cook-housekeeper and handyman. Must be fond of children and animals. Apply Rockvale College, Shawnigan Lake. Phone Cobble Hill 87 L 1.

WANTED — MALE OR FEMALE. Experienced wool presser (machine). Phone, write, or apply in person. McCloy Cleaners, 3200 Douglas St., phone 3-5211.

WANTED — SOMEONE TO TAKE charge of dining room, good cook, can work on commission, partnership or wage; small, first class lodge. Victoria Press, Box 1224.

WANTED—MARRIED COUPLE TO live in, woman to cook, man to look after garden and do odd jobs in spare time. Victoria Press, Box 1225.

$310 PER MONTH GUARANTEED. New product, no competition, sold by appointment only. Apply 2245 Government St., 10-12 noon only.

WATKINS DEALER FOR JAMES Bay district. Good hourly income. Full or part time. Car needed. Apply 4-2223.

26 FEMALE HELP WANTED

INDUSTRIAL ACCEPTANCE CORporation Ltd., Nanaimo, B.C. offers an attractive position to an experienced female office clerk. Qualifications required include typing, speed of at least 60 words per minute; ability to meet the public, speed and accuracy with figures and the willingness to work. The position offers an attractive starting salary, increases based on merit and many other benefits. Apply in writing to Box 208, Nanaimo.

Clerk-typist for general office duties; some knowledge of shorthand preferred but not essential. Also saleslady for fashion jewellery department with local retail jewellery firm. 5-day week, valuable additional employee benefits for both positions. Reply stating qualifications to Victoria Press, Box 1219.

HOUSEKEEPER FOR GENERAL housework and cooking, to care for elderly lady in luxurious Oak Bay apartment. Must be able to drive (automatic). To live in with private quarters and bathroom. Permanent position, to reliable party with references. Required to start Sept. 1 to 15. Apply Victoria Press, Box 379.

WANTED, A LADY PENSIONER for company for another lady pensioner. 9-3490.

26 FEMALE HELP WANTED

EXPERIENCED COOK, DUTIES, cooking for family of 4, 2 children, 2 adults, light housework, downstairs only. No floors. Fully automatic kitchen. Good wages to right person. Live in or out. Permanent position. References required. Write to Victoria Press, Box 1199.

CLERK FOR COST DEPARTMENT of large industrial company. High school education, aptitude for figures, and typing experience essential. Some costing experience desirable. Starting salary $180 - $190 depending on experience, with periodical increases. Reply Victoria Press, Box 1229.

FULLY QUALIFIED STENOGRAPHER for junior secretarial position. Good wages with full employee welfare benefits. Apply in writing stating age, phone number, experience, etc., to Personnel Supervisor, B.C. Forest Products Ltd., P.O. Drawer 310, Victoria, B.C.

SECRETARY-TYPIST REQUIRED for branch office insurance company, previous experience desirable not essential. Starting salary $180 plus annual bonus. Reply stating marital status, etc. Victoria Press, Box 1221.

A GENERAL ASSISTANT AND A bookmender, age under 35 years, minimum educational requirements, grade 11. Apply in writing to Victoria Public Library, stating qualifications and experience, including references.

WANTED, A RELIABLE WOMAN needing room and board plus $40 month to look after 2 children for working mother. Apply giving all particulars to Victoria Press, Box 1214.

RELIABLE HOUSEKEEPER FOR one adult. Suburban Victoria, must be good plain cook, one who can drive car preferred. Reply by letter giving age and references. 1800 Ferndale Rd., Victoria R.M. 5.

WANTED — RELIABLE WOMAN, living in Shoal Bay or Fairfield preferred, for housework and care of 2 children. Phone 5-4482 after 5.30 p.m.

TELETYPIST REQUIRED FOR chartered bank at Colwood. Age under 30 years, minimum educational requirements grade 11, some experience necessary. 8-1927 for interview.

WAITRESS WANTED, BEGIN work Aug. 26. Please call in person to the Press Coffee Shop, 2650 Douglas.

EXPERIENCED STENOGRAPHER, excellent salary and working conditions. Harboard Insurance Ltd., 609 Yates St.

HOUSEKEEPER TO TAKE charge of home, two school age children. No objection to one child. Victoria Press, Box 364.

WAITRESS DAY AND NIGHT shift, also one bus girl, call in person the Monterey, Hillside and Douglas.

INTELLIGENT GIRL FOR INsurance department. Shorthand or experience not essential. Boorman Investment Co. Ltd.

EXPERIENCED WAITRESS REquired at once. Good wages and working conditions. Apply Douglas Hotel.

WANTED FOR REST HOME, COOK to work 4 hours, 10 a.m.-2 p.m.; practical nurse, 3 p.m.-11 p.m. shift 4-5832.

ROOM, BOARD AND REMUNERAtion in exchange for light services. 4-8510.

EXPERIENCED WAITRESS WITH some grill experience. Apply Drake Coffee Shop, 530 Johnson St.

EXPERIENCED WAITRESSES wanted. Apply in person Dominion Restaurant, 775 Yates.

EXPERIENCED WAITRESS, GOOD hours. Apply mornings Maple Leaf Restaurant, 1213 Douglas.

WANTED IMMEDIATELY, BOARD girl for brokerage office. Phone 5-1421.

EXPERIENCED WAITRESS wanted for guest house, immediately. Good working conditions. 4-0031.

EXPERIENCED HOUSEKEEPER-cook wanted, 2 adults, modern home, own quarters. Victoria Press, Box 388.

WANTED, EXPERIENCED KITchen help. Apply at the Dinette Health Food Shop.

ACCOUNTANT REQUIRES PART-time office help, 4 mornings weekly. Victoria Press, Box 1210.

WAITRESS, STEADY PART TIME, 11 to 4. Dutch Bakery and Coffee Shop, 718 Fort St.

EXPERIENCED WAITRESS, Strathcona Restaurant, 919 Douglas.

27 TEACHERS WANTED

School District No. 2 (Cranbrook) invites applications for the following teaching positions; duties to commence Sept. 1, 1957:
MOUNT BAKER JR.-SR. HIGH SCHOOL, CRANBROOK, B.C.
Teachers for Core Subjects—Grades 7 and 8 Senior social studies, Home Economics, Sewing.
YAHK RURAL ELEMENTARY SCHOOL—Teacher
Applications for Jr.-Sr. High School positions are requested to state all subjects they are prepared to teach with preferences indicated.
All applicants please state qualifications regarding Certification, years of experience, and if B.C. Certifications, and enclose latest Inspector's Report.
Mr. E. J. Dunn, Inspector of Schools can be contacted at Room 158, Brock Building, University of B.C. Telephone Alma 0968M.
Salary Schedule:
Elementary ... $2,350 to $4,750
High School ... $3,100 to $6,400

SCHOOL DISTRICT NO. 62 (SOOKE)
Applications are invited for the following teaching positions: Belmont Jr.-Sr. High School (five miles from Victoria—school has six teen divisions and twenty-one teachers) girls' counsellor, approximately half-time together with English and HPD.
Salary schedule:
SA $3,500 to $6,300 with 14 increments.
SB $3,250 to $5,720 with 13 increments.
SC $3,000 to $5,160 with 12 increments.
B.C.T.F. M.S.A. plan in effect. Applications to be addressed to the Secretary - Treasurer, School District No. 62 (Sooke), R.R.1, Langford, B.C., and should include a copy of latest inspector's report.

QUALIFIED TEACHERS FOR NURsery and kindergarten classes; morning only. Preference to one able to play the piano. Victoria Press, Box 1238.

FOR BIG RETURNS
And small outlay, use classified ads.

27 TEACHERS WANTED

DEPARTMENT OF CITIZENSHIP AND IMMIGRATION

Applications for classroom and specialist teaching positions in Indian Day and Residential Schools particularly in Northern Ontario and Western Canada. Salary schedule in effect and classification, grade and salary in accordance with academic and professional qualifications, teaching experience and performance of specialist duties. Salary range for first class certificates (Senior Matriculation plus Teacher Training course) $2,700 to $4,500 with annual increments $150. Credit given for previous teaching experience to a maximum of five years. University degree bonus $400 per annum. Charge for accommodation. Pension fund and Group Hospital and Medical insurance and other benefits available. For details and application forms reply to the following in accordance with preference of location:

Mr. A. V. Parminter, Regional Inspector of Indian Schools for B.C., Box 70, Vancouver, B.C.

Mr. C. H. Kester, Regional Inspector of Indian Schools for Alberta, Sun Bldg., 10363 108th St., Edmonton, Alta.

Mr. H. B. Rodine, Regional Inspector of Indian Schools for Saskatchewan, 304 Post Office Bldg., Regina, Sask.

Mr. G. H. Marcoux, Regional Inspector of Indian Schools for Manitoba, 309 Hargrave St., Norlyn Bldg., Winnipeg, Man.

Mr. A. C. Reid, Regional Inspector of Indian Schools for Northern Ontario, Box 292, North Bay, Ontario.

Mr. H. G. Mineay, Regional Inspector of Indian Schools for Southern Ontario, Postal Station "Q", 25 St. Clair Ave. E., Toronto, Ontario.

ESPERANZA SCHOOL DISTRICT. One-room school enrolling 12 pupils. Serves the families at the Nootka Mission Hospital (Shantymen). A mature, experienced teacher required. Board or living quarters available. Salary scale: EB $3,000 to $4,850. Applications to be submitted to Mr. H. C. Ferguson, Inspector of Schools, Court House, Alberni, B.C.

KITIMAT, B.C.
A Girls' Physical Education teacher is required for the Kitimat Junior-Senior High School. Must be able to handle general subjects at Junior High level.
Further information on Kitimat and an application form may be obtained from the Secretary-Treasurer, School District No. 80, Box 700, Nechako Centre Postal Station, Kitimat, B.C.

SARITA SCHOOL DISTRICT
Principal, Sarita Elementary-Junior High, to teach Grades VII, VIII and IX.
Board and room available at $50 per month for single persons only. Apply immediately, giving usual references, to H. C. Ferguson, Inspector of Schools, Courthouse, Alberni, B.C.

29 SITUATIONS WANTED—MALE

RELIABLE MAN, 60, GOOD APpearance, considerable business experience, needs job as salesman, clerk, or in office. Phone 2-7828 after 6 o'clock.

PAINE-ROSE JOBBING CONtractors. Concrete, drains, clothes lines, fencing, carpenter repairs, etc. 4-8604 or 3-9884.

BASEMENTS - YARDS
Cleaned of Junk
Rock—Earth Removed
2-9395 - Day, Night Service

WANTED—WORK BY QUALIFIED auto body repair man with references. Apply Victoria Press, Box 1223.

ACCOUNTANT WITH OVER forty years experience seeks either part or full time. Victoria Press, Box 373.

ALL TREES TOPPED, FELLED, cut up; hedges pulled, pruning. Estimates. L. Elves, 3-6452, 3-1905.

ALL REPAIRS, ALTERATIONS, etc., reasonable rates. Phone 3-0200.

BEER BOTTLES, RAGS BOUGHT. Garbage removed reasonably. Day or night, 3-0343.

HOUSE REPAIRS, ALTERATIONS, cabinet work. Reasonable rates. 9-3770.

SCOTSMAN, 32, URGENTLY needs work. Ex-ship's steward. 3-0486.

RELIABLE GARDENER WANTS work. Phone 3-6884.

RUBBISH HAULED AWAY, BASEment cleaned, 4-6718 after 5.

POWER MOWER LAWN CUTTING Reasonable 3-7573.

GARDEN CHORES AND WOOD handled. 3-0493.

BOY, 17, WITH STORE EXPERience, wants full time. 3-5930.

OLD COUNTRY PAINTER. ALL paint work, stucco, roofs. 4-5773.

GARDENING AND ODD JOBS. Victoria Press, Box 390.

LONG GRASS SCYTHED. 2-6879.

30 SITUATIONS WANTED—FEMALE

ENGLISH LADY, NEW TO THIS country and an experienced telephone operator (but willing to do other work), desires part-time evenings, 3-4 hours. 3-5249.

ALL TYPES OF FLOORS EXPERTly cleaned, waxed and polished by machine. Homes, our specialty. Gregg's Established 1920 4-5023.

WIDOW WITH 1 CHILD REQUIRES work in non-drinking home; preferably 1 child. Live in. Phone 3-0767.

WILL GIVE CHILD DAY-TIME care in my home. 2-6656.

IRONING MENDING YOUR home or mine. 5-4491.

TWO RELIABLE BABY SITTERS. Phone 3-0159 and 3-7901.

SPEEDY SIMPLE SEWING DONE 3-9734

RESPONSIBLE DAILY AND HOLIday child care. 4-1344.

PROFESSIONAL MODEL FOR ART or photography. 5-5256.

TYPING DONE AT HOME BY EXperienced office typist. 4-5604.

LADY DESIRES WASHING dishes or ironing. 3-9449.

WILL MIND CHILDREN IN MY home. 1434 Harrison, 4-2707.

ANYTHING
You don't need? Sell it for cash through classified ads.

36 BUSINESS SERVICES

ASPHALT

BUY BLACKTOP ON TIME!
Inquire About Our Budget Plan
EASY BUDGET TERMS, ON HOME DRIVEWAYS
and at the same time enjoy a PROFESSIONAL JOB!
BLACKTOP Is Our Business
We are regular contractors for service stations, parking lots and industrial plants.
FOR FREE ESTIMATE PHONE
2-0631 - 2-9500
CITY CONSTRUCTION CO. LTD.
190 Songhees Road

Special Summer Prices—Black-Top your driveway now and save money. Free estimates. Quick service. All work guaranteed.
O.K. PAVING CO. — 5-1812
Evenings 4-3457

BLACK TOP PAVING
Ideal Paving Co. Ltd.
Phone 2-7612 or 5-1000

BRICKLAYERS

IS YOUR CHIMNEY A FIRE HAZARD?
If so, Now is the Time to Have It Repaired
All Types of Masonry Work
Free Estimates—Terms
H. A. (Sandy) ORMISTON
"We Take Advantage of No One"
Phone 4-6777

CHIMNEYS AND FIREPLACES built or repaired. 2-1391.

ALL TYPES OF MASONRY WORK. H. A. (Sandy) Ormiston. 4-6777.

BULLDOZERS

BULLDOZING AND CLEARING, road grading and back-filling. The right machine for every job.
JOHN D. KISSINGER JR.
3-8425 Day 2-3947 Nights

SOUTHWELL AND HENSON, bulldozing, ditching. 5-1132, 9-4234.

CARPENTERS

CARPENTER REPAIRS, ALTERAtions, gutters, stairs, tile and cement. H. Pistell. 2-8602.

HOUSE FRAMING, KITCHEN cabinets, repair, alterations, fences, reasonable. C. Cornwell, 2-0187.

HOME REPAIRS AND ALTERAtions, steps, gutters, sash cords, etc. M. Anwyll, 3-7926.

TWO EXPERIENCED CARPENters. 5-5814.

COMPLETE HOME REPAIR SERVice, small or large. 3-8773.

FOR RELIABLE REPAIRS AND alterations, call 3-5724. W. E. Eby.

NEW HOMES AT COST, ALTERations, finish work. Eves. 5-1257.

CEMENT

EVERYTHING IN CONCRETE. Specializing in terrazo tile. Basements, driveways, sidewalks and septic tanks. Reasonable prices. Work guaranteed. H. A. Vanderbyl. Phone 9-4241, 3-8112.

FARMER CONSTRUCTION LTD. — Speedy service on all types of concrete and sewer work. Free estimates. Telephone 4-0511.

CEMENT WORK, DRIVEWAYS, cement walks, repairs to old houses, demolishing. Call 5-3620.

BAKER BROS., CEMENT CONtractors. Phone 5-1508.

CONTRACTORS

JOHN C. GELLING
GENERAL CONTRACTOR
House framing, alterations, repairs and additions. Complete building service. Terms arranged. 3-9396.

Reynolds Construction
NHA, Plans, Financing, Lots, 2-5378

Woodland Construction
Homes, Plans, Financing 7-2913.

Farmer Construction
Repair Dept. 4-0511 Prompt Service

KASAPI CONSTRUCTION, COMmercial, residential, 5-5614; res., 2-1698.

36 BUSINESS SERVICES

GILBERT BROWN
General Contractor
Specializing in
MASONRY CONSTRUCTION
Phone: Office, 4-6377; Home, 7-2323.

A. B. HAYWARD & SON—FOR THE best in new home construction, plans, financing, alterations and improvements. Nothing down, 3 years to pay. Anytime 2-4163.

V. L. LEIGH
Distinctive Home Construction
Repairs, alterations, etc. Complete building service, including plans and financing. 1215 Quadra. 3-7482.

GENERAL REPAIRS, CEMENT work, gutters. Nothing down, time payments. Michael Construction, 4-3830

BUILD OR REPAIR ANYTHING, alterations, finishing, cabinet work, foundations jacked up, levelled or repaired. 2-4644.

Loading, hauling, fill, earth, clay, top soil, rock and gravel.
O.K. TRUCKING CO.
Day phone 5-1812 Night 4-3457

CEMENT WORK, SEWERS
Septic tanks and rock blasting.
2-3084 W. Trace 9-3671

OLD COUNTRY PAINTER, ALL paint work, stucco, roofs. 2-9441.

SCHRAM & MITCHELL CONstruction N.H.A. approved 2-8523.

CEMENT, TILE DRAINS, SEWERS and jobbing. A. L. Welch. 2-8662.

DRESSMAKING

SPECIALIZING IN MAKING drapes and slipcovers. 3-6930.

ELECTRICAL REPAIRS

FREE ESTIMATES
Complete wiring installation, older houses rewired. All work guaranteed. John McCoy, 2-7059.

FLOORING AND FLOOR SANDING

M. & M. FLOOR CO. LTD. FLOOR laying, sanding, finishing. Free estimates. Phone 4-0403 9-2053.

V.I. HARDWOOD FLOOR CO. LTD. Hardwood, linoleum and tiles. Free estimates. 4-7314.

WESTERN FLOOR CO. 3-8915. Complete floor service. S. Kinsey.

FLOOR POLISHING

ALL TYPES OF FLOORS EXPERTly cleaned, waxed and polished by machines. Homes our specialty. Gregg's, established 1920. 4-5023.

GUNSMITH

ALL TYPES GUN WORK BY OUR expert gunsmith. Get your firearm ready before the fall rush.
ROBINSON'S
1307 Broad 3-6212

F. E. BEHNSEN—CUSTOM GUNsmith. 1423 Broad St. Phone 5-5651.

HAIRDRESSERS

INDIVIDUAL HAIRCUT
Modern Hair Length You Favor
FIRTH OF FORT
(Hairdresser Since 1900)
226 Yarrow Building
2nd Floor (elevator)

ACT NOW FOR OUR HALF PRICE permanents. New Ray Beauty Shoppe 920 Pandora. 4-3644.

TYRRELL'S BEAUTY SALON
Hair Styling Specialist
609 Courtney St. Phone 3-6831

LANDSCAPE GARDENERS

EXPERT DESIGNING, LANDSCAPing and construction. Lawn specialists. Rockwork, etc. Barker, 2-8323.

PAINTERS AND DECORATORS

DON'T DO IT YOURSELF, CONsult John G. Simpson. Specializing in interior painting, paperhanging, graining, at a cost to suit your pocket. Advisory color schemes. Estimates free. No obligation. Phone eves. between 6 p.m.-7:30 p.m. 2-3358.

$10 UP ROOMS PAPERED. PAINTing brush or spray stucco waterproofed. Free estimates 2-3837. D. Smythe

WEBB & SON
4-6827. Paperhanging, painting. Quick, clean, reliable. First-class workmanship. Thirty years' experience Victoria. Terms if desired.

MAY I BE AT YOUR SERVICE? Papering, interior and exterior painting, repairs. Clean, fast service. T. Harker, 3-8773.

GREGG'S PAINT WASHING DEPT. Kitchens, bathrooms, etc. 33 years' experience. Phone 4-5023. Estimates.

C. CORNWELL, PAINTING, FAST, clean work at reasonable rates, 2-0187.

C. T. LONGMAN, DECORATOR, painting, spraying, paperhanging. Free estimates. Phone 5-1731.

G. DAVIDSON PAINTING. QUICK service. $10 a room up. 3-3795.

3-7726—PAINTING, DECORATING, paperhanging, walls repaired.

INTERIOR, EXTERIOR PAINTING, free estimate. 3-0904 after 6.

INTERIOR EXTERIOR PAINTING, free estimates, 3-0904 after 6.

PHOTO ENGRAVING

PHOTO ENGRAVING
Half Tone, Line and Color
Engraving — Commercial Art.
ISLAND ENGRAVERS
649 Pembroke, just below Douglas
Phone 2-8831

PLASTERERS

R. E. COLEMAN
Older-type homes stuccoed. Small monthly payments. 2-5626.

PLASTERING, STUCCO, OLD houses made new. Hamilton. 3-3925.

OLDER TYPE HOMES MODERNized with stucco. Len Evans. 7-2013.

PLUMBING AND HEATING

BALLAM & RAWLINGS
PLUMBING AND HEATING
Oil Burners, Appliances, Sink Units
"RELIABLE PLUMBERS"
2657 Douglas at Hillside 4-1641

C. J. McDowell
PLUMBING & HEATING LIMITED
WE SELL WE INSTALL WE SERVICE
Douglas Street 3-4138

BRIDGE LESSON

By Oswald Jacoby

Take a look at the North and South hands only. You want to reach a three no-trump contract and should make it easily provided all four diamonds don't show up in one hand against you and provided East and West can't develop a five-card spade suit.

NORTH 10
♠ 6 4 3
♥ 5 2
♦ K 9 7 6 3 2
♣ 6 4

WEST
♠ 9 8 5 2
♥ 10 8 7 3
♦ Q 10 4
♣ 5 2

EAST (D)
♠ A K 10
♥ K Q 4
♦ 8
♣ Q J 9 8 7 3

SOUTH
♠ Q J 7
♥ A J 9 6
♦ A J 5
♣ A K 10

North and South vulnerable

East	South	West	North
1 ♣	Double	Pass	1 ♦
Pass	2 N.T.	Pass	3 N.T.
Pass	Pass	Pass	

Opening lead—♣ 5

North and South bid three no-trump very nicely. South doubled East's opening club bid and then jumped to two no-trump after North's one diamond bid. North looked at his six diamonds to the king and decided they should be enough for a no-trump game and raised to three no-trump; a fine bid. Most players would either have passed two no-trump or rebid to three diamonds.

West opened the five of clubs (he had no better opening lead) and South's king took East's jack.

South laid down his ace of diamonds and when both opponents followed the hand should have been a lead-pipe cinch. South played his jack of diamonds and had every intention of letting it ride if West either showed out or played the queen.

West did neither. Without batting an eye he played the 10 of diamonds. All South's plans for a safety play went up in smoke. How could anyone possibly hold queen-10 alone and not put the queen on a jack lead? Diamonds were going to break two-two and there was no need for any precaution. Six tricks were one more than five.

Up went dummy's king of diamonds and down went South at his contract.

AN EMPTY ROOM OR APARTMENT IS MORE EXPENSIVE THAN THE WANT AD THAT WILL RENT IT

36 BUSINESS SERVICES

PITT & HOLT LTD.
Plumbing Heating Installations. Financed under home improvement plan. 602 Esquimalt Road 3-7413.

T. A. HARVEY LTD.
PLUMBING & HEATING
Repairs—Renewals—Prompt Service 2-8296

W. A. WILKINSON PLUMBING service. New work repairs. Free estimates. 1440 Myrtle St. 5-4752

EMPIRE PLUMBING REPAIRS contracts 3-9115; residence 2-9960

ROOFING AND INSULATION

Parker, Johnston Ltd.
1314 BROAD STREET 2-9181
Roofing — Insulation at its very BEST. Over 40 years' combined experience to stand the TEST.

GUTTER AND DOWNPIPE REPAIRED AND CLEARED
3-3915
MODEL SHEET METAL
2010 DOUGLAS ST.

No down Payment. Low interest. Roofing, Carpentry, Painting, Chimneys, Gutters, Downpipes, Alterations, Building Siding. J. S. Carlow, 8-2292 anytime.

ROOFING, SIDING, INSULATION, Roof and Gutter Repairs. CAPITAL CITY ROOFING 1920 OAK BAY 3-5911

VICTORIA ROOFING AND INSULATION COMPANY
917 FORT. 2-2331; EVENINGS 4-4818
ROOFING, SIDING, INSULATION, FLOOR TILE, WALL TILE.

SEPTIC TANK SERVICE

"A-1"
Sewer and Septic Tank Service
We cover the entire island. Modern vacuum septic tanks. Electric "Roto-Rooter" razor cleans sewers and drains. Any day—any hour. Victoria 4-9841. Parksville 235.

SANITARY SEPTIC TANK SERVice—Modern way of cleaning your septic tank 2-7815, or night 2-4388.

TREE FELLING

TOP, FALL AND REMOVE TREES and stumps of any size, reasonable rates. 5-2446, 9-5 p.m.

WASHING MACHINE SERVICE

HAROLD'S REPAIR SHOP
Washing Machine Specialists 2-3425.

37 PROFESSIONAL SERVICES

ACCOUNTING

ACCOUNTING BOOKKEEPING service. Reasonable. Phone 3-3955.

CONVALESCENT HOMES

SEA TERRACE LODGE REST Home. Highest references. Vacancy for lady. 3-2631. Mrs. Eccles.

CHIROPRACTORS

JOHN M. STURDY
"Specific Chiropractor"
Neurocalometer
1123 Blanshard Street 3-5034

ELECTROLYSIS

UNWANTED HAIR REMOVED permanently. Victoria Electrolysis Centre. 2-0614. 315 Campbell Bldg.

PRIVATE DETECTIVES

RESEARCH SERVICE LTD.
3-650A Yates. 3-8323. 24 hours.

PRIVATE INVESTIGATORS

R. J. ADRIAN AGENCY
218, 745 Yates 2-4512

39 PERSONALS

WILL ANYONE KNOWING THE whereabouts of Lyell Alexander Winters, 2225 Blanshard Street, Victoria, B.C., please communicate with Victoria Press, Box 1297.

ALCOHOLICS ANONYMOUS
Have you a drinking problem. If you have a sincere desire to stop drinking phone 3-0415 or write Box No. 1 Victoria B.C.

40 BUSINESS PERSONALS

BIRKS
JEWELLERS - SILVERSMITHS
Jewelry and silverware skillfully repaired or made over by Birks craftsmen. All watch repairing done in our shop and guaranteed for one year. Pearls and beads restrung. Diamonds and precious stone jewellery sold on consignment. Estimates gladly given without obligation.
706 Yates Street 2-4241

IF YOU HAVE A MORTGAGE OR an agreement on which you are collecting monthly payments but would like to sell your equity for immediate cash contact Eric Charman. Northwestern Securities of Victoria Ltd. 4-8054 or 4-5675.

ATTENTION! CALL US FOR A complete overhaul of your sewing machine 4-3021. A. E. Taylor & Co. 816 Fort Street.

LADIES! YOUR HUSBAND'S SUIT can be remodelled to fit you! See Morisse, 2630 Douglas St. 3-2038.

FUR REPAIR SERVICE
Remodel, Repairs — Call, Deliver. Paul, 205 Beach Drive. 3-3380.

J. COOPER TAILOR. ALTERAtions, repairs. 635 Fort St. 3-4693.

42 EDUCATION

SPEECH AND SINGING
Effective for all ages and vocations. Latest methods, experienced teacher, individual or class instruction. Selwyn Neale, 2-0897.

INDIVIDUAL INSTRUCTION IN the course of your choice. Victoria's school of modern business. Sprott-Shaw. Phone 4-8121.

43 DANCING

THE BARCLAYS
DANCE STUDIO LTD.
Your First Lesson Only $1.00
647 Fort Street 5-1496

ARTHUR MURRAY
715 Yates Dance Studio 5-1476

ACADEMY BALLROOM DANCING. Classes daily. Private lessons. Modelling Department. 1612 Douglas Street. 3-1643.

60 FUEL

COAL

KIRK COAL
Division Canadian Collieries Resources Ltd.
August Is Your Last Chance to Buy Coal at These Prices.

McLeod River Hard LUMP	$23.40
McLeod River Hard EGG	$23.00
McLeod River Hard NUT	$17.90
STOKER MIX	$17.75
Comox COBBLE	$20.95
Comox FURNACE MIXTURE	$18.90

CALL AND INQUIRE ABOUT BUDGET PLAN
These prices are based on a minimum order of one ton or more within five-mile circle.
YOU RECEIVE THE MAXIMUM IN PREPARATION AND SERVICE BY BUYING NOW
516 Esquimalt Road
Phones 2-8181, 5-1222
More Heat Per Dollar—
More Heat Per Ton

Discounts up to $1 a Ton
McLeod River, Midland, Commander, Comox and "Brix-Mix" and Presto-Logs. Bags of kindling available with coal orders. Buy from the old-established dealer.
RICHARD HALL & SONS
746 FORT ST. PHONE 4-1431

FOOTHILLS ALBERTA SOOTLESS coal, clean, hot and long-lasting. O.K. FUEL CO. 4-2452

PROPANE GAS

PACIFIC PROPANE
LIMITED
2012 DOUGLAS 2-8711

WOOD AND SAWDUST

ISLAND FUEL SUPPLY
No. 1 Douglas fir wood. Thick bark slabs mixed with inside blocks. 2½ cords for $22.
Phone 2-3834—2-1973
Immediate Delivery.

PRESTO-LOGS
DELIVERED ANYTIME
Into basement—24, $3.90; 72, $8.90; 144, $17.00; 240, $26.00; 480, $49.50. Special, dumped in driveway, 240, $22.50; 480, $42.50. 2-9395.

BONE-DRY KINDLING
Fir plywood. Guaranteed 1-foot length. No chopping, no waste. Excellent for kitchen range fuel. 1½ cords $10. Kudra, 4-1755.

100% FIR BARK IN ALL SIZE chunks, 2½ cords $15. Kudra 4-1755.

60 FUEL

WOOD — WOOD
— FIR WOOD —
2½ Cords for $21
2 Cords 2', 3', 4' $10
2½ Cords Cedar $10
Planer Ends Orders Taken

Ideal Fuel Co. Ltd.
Phone 2-4622 - 2-2832

SPECIAL
Firelogs—$23 per Unit (240 logs)
Delivered to your basement. This reduced rate till August 31.
HARKNETT FUEL LTD.
737 Pandora Ave., 4-2647

DRYLAND FIR WOOD
Inside fir blocks and thick-bark slabs in 12" lengths.
COARSE FIR SAWDUST
Blower and Bulk
SOOKE FUEL CO.
2-2211

FIR SHAVINGS
2½ units $10.00
EMPIRE FUEL LTD
739 Pandora Ave. 2-2424

FIR PLANER ENDS
Immediate delivery. Sooke Fuel Co. 2-2211

SAWDUST, BULK ONLY, 1½ units, $12; dryland millwood, 1½ cds $16.50; 2 cds $22; dryland cedar, 1½ cds $9; 2 cds $12. Atom Lumber Co. Ltd., 210 Esquimalt Road. 2-6621, 2-2249.

FINEST ALDER FIR CORDWOOD
Bone-Dry Inside Fir Blocks
Fast Dependable Service
RONALD HOPKINS' FUEL CO.
Day 7-1018 Night 2-6268

FEATURING McLEOD RIVER cobble; also kindling by sacks. Cameron Active Fuels Ltd. 3-3121. 725 Cormorant Street. 3-5343.

SPECIAL 3 DAYS ONLY
12-in dry red cedar, 1 cord $8; also 12-in dryland fir, 1 cord $11, 2 for $20. Hillcrest Fuel. 4-3015 anytime.

OLD GROWTH SECOND GROWTH alder, any length. Sooke 602.

FIR BUSHWOOD; ANY LENGTH, 1 cord $16, 1¼ cords $21. 5-5945.

DRY FIR KINDLING WOOD, 1¼ cords $11 delivered. Phone Keating 236-R.

BOB'S WOOD—ALDER, FUEL AND hauling. Phone 8-3126 for quick and prompt delivery.

FIR BUSHWOOD FOR SALE. Ed O'Brien, Sooke 51G.

61 BUILDING SUPPLIES

STEWART & HUDSON Ltd.
EVERYTHING IN BUILDER'S SUPPLIES

YOU'LL BE PLEASED TO KNOW
That what you read in the news, papers is not all bad news. When one reads the front page and the headlines before breakfast it's no wonder the bacon and eggs don't settle without bicarbonate. After all 99% of our teen-agers are a fine body of young people. The majority of ordinary people are busily employed and we are paying the experts to look after the disarmament talks. If you are the worrying type try skipping the news and start on the "funnies," then follow on in the classified for all the bargains in building materials. You still get the most for your money in lumber and building supplies and most supplies have not advanced in price—many are lower.

PLENTY OF JOBS AVAILABLE
Modernizing your home—adding a room—enclosing a porch—new steps—painting—floor tiles—you can increase the resale value of your property with home improvements. Do them now.

	Per M
1x6 Economy tongue & groove	$29.00
1½x10 reject Forest siding	$29.00
1x6 dressed boards, Economy	$23.00
1x8 dressed boards, Economy	$32.00
1x8 Economy shiplap	$35.00
1x10 Economy shiplap	$35.00
2x4 dressed Economy	$35.00
2x6 rough common No. 2 and better	$69.00
2x8 rough common No. 2 and better	$69.00
2x10 rough common No. 2 and better	$73.00

Remember you get the largest selection of building lumber in town—all types boards shiplap—dimension—small or large orders delivered to all country points.

LOW COST WALLBOARDS
At Stewart & Hudson you will find a wallboard to suit every purpose—quick and easy to apply. See the new panel Gyproc fireproof wallboard—needs no joint filling—strong and rigid.

Sheets 16"x96"x⅜, each	79c
Sheets 48"x72"x⅜, each	$1.71
Sheets 48"x84"x⅜, each	$2.00
Sheets 48"x96"x⅜, each	$2.27
P.V. Factory Hardboard. 48"x96"x⅛, each	$2.72
P.V. Factory Hardboard. 48"x96"x¼, each	$3.20
Simpson Factory painted insulating board—warm and cosy—easy to apply—reduces noise.	
48"x72"x⅜, each	$1.74
48"x84"x⅜, each	$2.03
48"x96"x⅜, each	$2.32
36"x72"x⅛ mahogany Ply. (Special)	$1.26
32"x96"x⅛ mahogany Ply	$2.15
48"x96"x¼ mahogany Plywood	$4.64
48"x48"x¼ prime coated, P.V. Squaretex, 12"x16" square	$1.92

IDEAL PAINTING WEATHER
Do it yourself, too, with new paint perparation, it's easy to make a professional looking job. Use a little of your spare time to good advantage.
Monamel Exterior—none finer—for years of lasting service.

	Gals.	Qts.
Super white	$8.75	$2.60
Reg. colors	$8.30	$2.50
Trim colors	$10.40	$3.10
Porch paints	$8.75	$2.55
Monamel Latex. All colors	$8.50	$2.50
Super Monaseal. The jelly Alkyd non drip wall-finish	$7.50	$2.25

All paint accessories, concrete floor paints, stucco paints.

FREE
Painters caps, paint stirring paddles, 3-ft yardsticks.

SAND and GRAVEL
We supply a complete service in all types of sand and gravel for plastering, concrete work, road gravel for driveways, ready-mixed putty and brick mortar, drain tile, sewer pipe, cement, flue lining, etc.

STEWART & HUDSON LTD.
405 Gorge Road 2-2171
Open All Day Saturday

ATTENTION! DO IT YOURSELFers and others—Wholesale clearance of aluminum foil insulations; single and double-sided rolls; also Mirrocell asphalt shingles, all types, colours and makes. 2-inch and 3-inch fiberglas insulation. Also large amount of asphalt lino and rubber floor tile; all top quality; also beautiful selection of plastic wall tile. All sales cash or C.O.D. and final. No refunds or exchanges. See Pacific Coast Insulation and Roofing Company, 1005 View Street.

PLASTIC WALL TILE, 4c EACH. DISCONTINUED COLORS. VICTORIA ROOFING & INSULATION CO.
917 Fort Street 2-2331

61 BUILDING SUPPLIES

LOOK WHAT CROWE GONNASON CO. LTD. HAS FOR THE HOME WOODWORKER
The Fall nights are not far off and you may be making a small cabinet or alteration on the inside of your home. We have hardwood lumber shorts which could work in with this type of project—selling for HALF PRICE. Hurry! There is surely something in this lot for you:
Mahogany Panel, ¼" thick, 4-0x8-0 at $4.00 per sheet.
Odd lot of Birch Panel—
⅛"x48x84 $5.25 per sheet
⅛"x36x85 $3.75 per sheet
¼"x48x60 $3.75 per sheet
Short End Hardwood Plywood—
End cuts ....10c sq. ft.
Side cuts ....15c sq. ft.
For finishing any type of wood, use "REZ" or "TIMBERLOX COLOURED." These act as sealer and have a wonderful finish:
Rez—½ pints 89c
quarts $2.45
gallons $8.70
Timberlox—
½ pints 95c
quarts $2.50
gallons $8.75
Paste Wood Filler, ½ pint tin 60c
Brushes, 3" Raleigh, each $2.89
Wood Scrapers, with wood handles, interchangeable blades—
1" .... 75c each
1½" .... $1.05 each
2½" .... $1.35 each
3-7141
2324 Government St.

ATOM LUMBER
210 ESQUIMALT ROAD
Open from Monday to Saturday, including Wednesdays, from 8 a.m. to 5.30 p.m.
2-6621 and 2-2249; evenings 5-4574

STOCK REDUCTION SALE
CASH DISCOUNTS ON ALL PREPAID ORDERS BUY LOAD LOTS AND SAVE
Prices Per 1,000 Board Feet

1x6" and 1x8" Economy Tongue and Groove fir	$34.00
2x4" S4S Economy	$30.00
1x12" Dressed Utility	$60.00
1x8" Economy Shiplap	$39.00
1x8" and 1x10" cedar shiplap, Economy	$34.00
1½x10" Forest Cedar Siding, Rough Face long lengths	$40.00
1x12" cedar, S1S1E	$60.00

NOT 1 CENT DOWN
For home improvements on budget plan, including any size garages, carports, all types of fences, additions, etc., including labor and sub-trades, for amounts between $30 and $3,000. Plans for 6 to 36 months.
Our financing rates are just as low, if not lower, than any in town.
Top Grades of Douglas Fir Framing Lumber at Lowest Prices in Town

FENCES
ALL LUMBER FOR 50-FT. PICKET FENCE, No. 1 Quality Complete $13.50
48-ft. Imitation Log Siding Fence, complete $9.95
8' IMITATION LOG SIDING, EACH 15c

WAREHOUSE TO YOU ALL BUILDING SUPPLIES MORE FOR LESS
642 QUEENS
Between Douglas and Government

PLYWOOD
All Waterproof Glue D GRADE

33 Sheets only, ¾"x33x96 sanded, 2 sides, each	$5.72
5/16 Rough Poplar Sheathing 4'x8'	$2.50
5/16 Unsanded 4'x8' sheets	$2.93
⅜ Unsanded 4'x8' sheets	$3.25
½ Unsanded 4'x8' sheets	$4.86
⅝ Unsanded 4'x8' sheets	$5.89
¾ Unsanded 4'x8' sheets	$6.50

PING PONG TABLES 5'x9' COMPLETE $31.25
Framing and finishing lumber, marine and standard PLYWOOD doors, insulations, nails, shingles, siding, flooring, Gyproc lath, Gyproc wallboard, building papers, roofing, etc.
ASK US FOR QUOTATION. WE WILL SAVE YOU MONEY

OAK FLOORING SPECIALS!
No. 2 Com. Shorts, $115.00 per M
No. 1 Com. Shorts, $165.00 per M
Other Grades available at reduced prices. See

SHAWNIGAN LUMBER YARDS LTD.
2000 Government Phone 2-7261

Repair Your Furnace Now
To ensure trouble-free heating in your home this winter see us for fire brick and slabs of every shape and size. Devil's putty, fine and course Asbestos cement, fire clay, firecast and S.P.B.
SEE US FOR A COMPLETE LINE OF BUILDING SUPPLIES.

ISLAND BUILDING SUPPLY COMPANY
575 Gorge Road East. Phone 2-5178
(Opposite B.C. Electric Bus Depot)

RADIO PROGRAM LISTINGS

CKDA 1280—CJVI 900—CBU 690—KIRO 710—KOMO 1000—CJOR 600—CKWX 980
Most stations carry brief newscasts hourly on the hour; major newscasts are listed below.

SATURDAY NIGHT

6 p.m. CKDA, News; CJVI, News; CBU, Jazz Festival; KIRO, Calling; KOMO, Monitor; CJOR, Easy Listening; CKWX, News, Sports.
6.15 CKDA, Top 50; CJVI, Come Back to Erin; CKWX, Wthr.
6.30 CJVI, Folk Songs; CBU, Modern Moods; CJOR, Silent Friends; CKWX, Bob McGavin.
6.45 CJOR, Parliament Hill.
7 p.m. CJVI, Headlines; CBU, Hyslop; KIRO, Harmon Sports; CJOR, Mart Kenny; CKWX, Bridge Between.
7.15 CJVI, Road to Isles; KIRO, Our Town; CKWX, B.C. Lions Report.
7.30 CKDA, Barn Dance; CJVI, Cafe Continental; CBU, Hotel Downbeat; CJOR, Brant Inn; CKWX, Compass; KIRO, Indictment; KOMO, Grand Ole Opry.
7.45 CKWX, Enterprise.
8 p.m. CJVI, News, Wthr.; CBU, Halifax Theatre; KIRO, FBI Story; CJVI, Business Talk; CKWX, News; KOMO, Monitor.
8.15 CJVI, Scandinavian Music; CJOR, Racing Hilites; CKWX, Baseball.
8.30 CJVI, English Music; CBU, Prairie Schooner; KIRO, Johnny Dollar; CJOR Show-time.
9 p.m. CKDA, Memories; CJVI, Good Old Days; CBU, Music; KOMO, Summer Stars; CJOR, Town Meeting; KIRO, Sports.
9.15 KIRO, Judge's Notebook
9.30 KIRO, Gil Henry; KOMO, Dance Date; CBU, Winnipeg Pops.
10 p.m. CKDA, News; CJVI, News; CBU, News; KIRO, Amos 'n' Andy; CJOR, Music.
10.15 CKDA, House Party; CJVI, Dance Party; CBU, Fingertips; CJOR, Dancetime.
10.30 CBU, Harlem Magic; KIRO, Sat. Night Country Style.
11 p.m. CJVI, News, Sports; CBU, Hot Air; KIRO, News; CKWX, News, Sports.
11.15 CJVI, Dance Party; KIRO, Music; CKWX, Fifth Quarter.
11.30 KOMO Classic Haters.
11.45 KIRO, Brig. Room.

SUNDAY PROGRAMS

8 a.m. CKDA, Top o' the Morn; CJVI, News; CBU, Random Hour; KIRO, Radio Church; KOMO, Monitor; CJOR, Wings of Healing; CKWX, Salvation Army.
8.15 CJVI, Salvation Army.
8.30 KIRO, Salt Lake Tab.; KOMO, Sunday Chapel; CJOR, Reformed Church; CKWX, Back to God.
8.45 CJVI, Religious Talk; CJOR, Waltz Fest.
9 a.m. CKDA, News; CJVI, Comics; CBU, News; KIRO, Light, Life Hour; KOMO, Comics; CJOR, Frank and Ernest; CKWX, Sunday School.
9.15 CKDA, Fred Waring; CBU, Answer Man; CJOR, British Israel.
9.30 CKDA, 4 of a Kind; CJVI, PTA; CBU, Concerto; KIRO, Revival Hour; KOMO, Voice of Prophecy; CJOR, Lutheran Hour; CKWX, Voice of Prophecy.
9.45 CJVI, Parliament Hill.
10 a.m. CKDA, Music; CJVI, Concert; CBU, B.C. Gardener; KOMO, Gospel Hour; CJOR, British Israel; CKWX, Bible Inst.
10.15 CBU, McGarrity's Garden; KOMO, Religious News; CJOR, Serenade.
10.30 CKDA, Music Parade; CBU, Songs of Praise; KIRO, Hymns; KOMO, Eternal Light.
10.45 KIRO, Serenade.
11 a.m. CKDA, Church Service; CJVI, Church Service; CBU, Music; KIRO, St. Louis Summer; KOMO, Monitor; CJOR, Met. Tabernacle; CKWX, St. Andrew's Church.
11.30 CBU, Religious Period; KIRO, World Music Festivals; KOMO, Modern Music.
12 noon CKDA, Good Old Days; CJVI, Mavis Trill; CBU, Chapel Royal; CKWX, News.
12.15 CJVI, Music; CJOR, Cuckoo Clock; CKWX, Hawaii Calls.
12.30 CJVI, News Wthr.; CKDA, Bonnie Scotland; CBU, Capital Report; CKWX, Sports; KOMO, Gold Cup Race.
12.45 CJVI, Music; CJOR, News.
1 p.m. CKDA, Lombardo; CJVI, RCAF Sports; CBU, Footloose in Ghana; KIRO, Woolworth Hour; CJOR, B.C. Church; CKWX, Reverie.
1.15 CKDA, Sports; CJOR, 4 Square Gospel.
1.30 CKDA, Fabulous Fifties; CJVI, Radio Church; CBU, Criticism; CJOR, Radio Church; CKWX, Sunday Music.
2 p.m. CKDA, Hit Parade; CJVI, Who? What?; CBU, Music Festivals; KIRO, Classics; CJOR, Call of China; CKWX, Viewpoints.
2.15 CJOR, Bamboo Terrace.
2.30 CJVI, Woolworth Hour; KIRO, World Affairs.
2.45 CJOR, Spring Serenade; KIRO, Sunday Serenade; CKWX, PCL Baseball.
3 p.m. CKDA, Songs; CJVI, Sunday Drivers; KOMO, Points of Interest; CJOR, Music From Films.
3.30 CKDA, Norm Pringle; CJVI, Sunday Drivers; CBU, News; CJOR, Melody.
3.45 CBU, Music.
4 p.m. CJVI, Harmony Highway; CBU, UN Record; KIRO, Last Word; CJOR, Serenade; CKWX, Pop Music.
4.15 CBU, Ed McCurdy.
4.30 CKDA, Kiddie Kapers; CBU, Little Symphonies; KIRO, Workshop; CJOR, Billy Graham.
5 p.m. CKDA, Western Hits; CJVI, DJ for Day; CBU, Music; KIRO, Music Hall; CJOR, Revival Hour.
5.30 CJVI, Quartet; KIRO, Newsroom; CJVI, Ballads.
5.45 CJVI, Melody.
6 p.m. CKDA, News, Sports; CJVI, News, Sports; CBU, Pacific Playhouse; KIRO, Our Miss Brooks; CJOR, News; CKWX, News.
6.15 CKDA, This Is Victoria; CJVI, Mantovani; CJOR, Music; CKWX, This Week.
6.30 CKDA, Music; CJVI, Reg. Stone; CBU, Music; KIRO, Jack Benny; CJOR, Lawrence Welk; CKWX, Capital Comment; Pleasure.
6.45 CKWX, Sports.
7 p.m. CKDA, Wayne King; CJVI, Headlines; CBU, News; KIRO, Jimmy Wakely; CJOR, Scrapbook; CKWX, Bob and Ray; KOMO, On the Line.
7.15 CJVI, Capital Comment; CBU, Speaker.
7.30 CKDA, Lawrence Welk; CJVI, Southland Songs; CBU, Chorale; KIRO, Gunsmoke; KOMO, American Forum; CJOR, Cathedral Service; CKWX, United Church.
8 p.m. CKDA, Perry Como; CJVI, News, Wthr.; CBU, Couchiching; KIRO, Suspense; KOMO, Monitor.
8.15 CJVI, Vienna Dreams.
8.30 CKDA, Fred Martin; CJVI, Light Music; KIRO, Mitch Miller; CJOR, Band Concert; CKWX, Theatre.
9 p.m. CKDA, Music Memories; CJVI, Encore; CBU, Summertime; KOMO, Family Living; CJOR, City Mike; CKWX, Tex and Jinx.
9.15 CJOR, Music; KIRO, Sports.
9.30 CJVI, Opportunity Knocks; KIRO, World Tonight; KOMO, Hour of Decision; CJOR, Opportunity Knocks; CBU, Winnipeg Concert; CKWX, Life at 80.
10 p.m. CKDA, House Party; CJVI, News, Wthr.; CBU, News; KIRO, Face Nation; KOMO, Chapel Hour; CJOR, News; CKWX, News.
10.15 CJVI, Melachrino Strings; CBU, Meet Mr. Eliot; CJOR, Lighthouse; CKWX, Dream Music.
10.30 CJVI, Billy Graham; CBU, St. Peter; KIRO, City Hospital; KOMO, Dr. Barnhouse; CKWX, Close of Day; CBU, Jesus.
10.45 KOMO, Guest Star; CJOR, Interlude; CKWX, Chimes.
11 p.m. CJVI, News, Sports; CBU, 20th Cent. Masterpieces; KIRO, Hymns; KOMO, News; CJOR, Dreamstreet; CKWX, News, Sports.
11.15 CJVI, Melodies; KIRO, News; CKWX, Music.
11.30 KIRO, World Vision; KOMO, Catholic Hour.

MONDAY PROGRAMS

8 a.m. CKDA, News; CJVI, Breakfast Show; CBU, News; KIRO, News; KOMO, News; CJOR, News; CKWX, News.
8.15 CKDA, Top o' the Morn; CBU, Music; KIRO, Clifford and Clark; CJOR, Time, Tunes; CKWX, Bill Davis.
8.30 CBU, Concert; CJOR, Billy Browne; CKWX, News, Markets.
8.45 CKDA, Roving Reporter; CJOR, Bill Davis; KOMO, Morning Report.
9 a.m. CKDA, Who Am I?; CJVI, Mystery Melody; CBU, news; KOMO, News, Wthr.; CKWX, Mystery Melody; KOMO, Dial 1000.
9.15 CKDA, Tippy; CJVI, Memories; CBU, Western Roundup; KIRO, News, Weather, Sports.
9.30 CJVI, Aunt Mary; CBU, Laura Ltd.; CJOR, Who Am I?; CKWX, Bill Davis.
9.45 CJVI, Dr. Paul; CBU, Composers' Corner; KIRO, Howard Miller; CJOR, Guy Lombardo.
10 a.m. CJVI, Six for One; CBU, Morning Visit; KIRO, Wendy Warren; CJOR, Homemakers; CKWX, Bob McGavin.
10.15 CBU, Music; KIRO, Backstage Wife.
10.30 CJVI, Song Shop; KIRO, Helen Trent; KOMO, Katherine Wise.
10.45 CBU, The Waltz; KIRO, Art Primm.
11 a.m. CKDA, Lawrence Welk; CJVI, It's My Living; CBU, Intermission; KIRO, Norah Drake; KOMO, Truth or Consq.; CJOR, Memories.
11.15 CJVI, Top Tunes; CBU, Songs; KIRO, Ma Perkins; CJOR, Mortimer's House; CBU, Morning Songs.
11.30 CKDA, Top 50; CJVI, Lawrence Welk; CBU, Theme and Variation; KOMO, Bandstand; KIRO, Dr. Malone.
11.45 KIRO, Our Gal Sunday; CKWX, Bob McGavin.
12 noon CJVI, Music; KIRO, Right to Happiness; CJOR, Race Scratches; CKWX, News, Wthr.
12.15 CBU, News; KIRO, 2nd. Mrs. Burton; CJOR, Kiddies Karnival; CKWX, Rhythm Pals.
12.30 CKDA, News; CJVI, News; CBU, Farm Broadcast; KIRO, Strike It Rich.
12.45 CKDA, Top 50; CJVI, Music; KIRO, Pat Buttram; CJOR, Around Home.
1 p.m. CKDA, Welcome; CJVI, Perry Como; CBU, 20th Cent. Masterpieces; KIRO, News; KOMO, News; CJOR, Music; CKWX, Bill Davis.
1.15 CJVI, Where Am I?; KIRO, Cecil Solly; KOMO, Farm News.
1.30 CJVI, Hit Parade; KIRO, Melody Makers; KOMO, Vanity Fare.
2 p.m. CKDA, Tippy; CJVI, Around Town; CBU, Concert; KIRO, Arthur Godfrey; CJOR, Take It Easy; CKWX, Neighbor Nina.
2.30 CBU, Matinee.
2.45 CKWX, Neighbor Nina.
3 p.m. CKDA, Norm Pringle; KOMO, True Confessions; CKWX, Red Robinson.
3.30 CBU, Our Gal Sunday; KIRO, Raye and O'Dare; KOMO, One Man's Family; CJOR, House Party.
3.45 CBU, Playing Favorites; KIRO, Woman in House; KOMO, Dr. Gentry.
4 p.m. CBU, Music; KIRO, Art Linkletter; KOMO, 5-Star Matinee; CJOR, Pop. Music; CKWX, Red Robinson.
4.30 CKDA, Kiddie Kapers; CJVI, Rolling Home; CBU, Adventure Ahoy; KIRO, Judith Lane; KOMO, Hilltop House.
4.45 CBU, Smugglers Cove; KIRO, Housewives' League; KOMO, Pepper Young.
5 p.m. CKDA, The Sheriff; CBU, News; KOMO, Dial 1000; CJOR, Hit Parade; CKWX, Bob McGavin.
5.15 CBU, Sports; KIRO, Headin' Home; CJOR, Ver. Races.
5.30 CBU, Roving Reporter.
5.45 CBU, Rawhide.

(In the above listings it should be noted that each station is listed only when the program changes.)

61 BUILDING SUPPLIES

"M-W"
L-O-O-K!! PAINT-UP TIME!
USE B-H CAROUSEL PAINT
Electronically Mixed to Any Shade or Color in Seconds
Carousel Exterior House Paint—
Gal. $8.25 Qt. $2.50
Carousel Alkyd Enamel—
Gal. $9.75 Qt. $2.95
Carousel Alkyd Semi-Gloss—
Gal. $8.40 Qt. $2.50
Carousel Alkyd Flat Finish—
Gal. $8.40 Qt. $2.50
Carousel Latex Satin, Acrylic Base—
Gal. $8.45 Qt. $2.55
Carousel Alkyd Floor Enamel—
Gal. $8.50 Qt. $2.55
B-H Ready-Mix Exterior Paint, White—
Gal. $3.99

The Moore-Whittington Lumber Co. Ltd.
Turn West at the Roundabout Two Blocks Down Hillside
2614 BRIDGE STREET 3-7108

NO. 1 GRAVEL FOR ROAD AND driveways. 5-yard load only $8.75; prompt service. O.K. Trucking Co. Day phone 5-1812; night 4-3457.

NAVYJACK CEMENT GRAVEL, $2.75 yard delivered, 4-1432 and 9-4933.

ANYTHING
You don't need? Sell it for cash through classified ads.

61 BUILDING SUPPLIES

SIDNEY LUMBER Limited
WANT A PLANTER?
Build it yourself with "Z" Brick. Unusual beauty with distinctive texture.
Desert Red — Sunset Gold — Lake Green
"Z" BRICK

SIDNEY LUMBER
Limited
2333 Government Street
Phone 2-5187 2-5188

BUILDERS SASH & DOOR LTD
COMPLETE MILLWORK SERVICE
WHAT'S THIS?
A metal window for only 99c? How can they do it? Seems to me the metal alone would be worth that much. Yes, it's a fact there are many genuine bargains in these metal windows. Manufacturer has ordered us to dispose of competing line. All sash are casement style—hot dipped galvanized—and include brass casement fastener and roto-wind window opener.
ALL SIZES ON SALE
and galvanized metal sash are still the most popular, practical sash for local residential and commercial building.

	Was	Now
1 ft. 3¼" x 2'3¾"	3.59	2.25
3 ft. 3¼" x 4'	6.21	2.95
4 ft. ¾" x 3'⅜"	4.30	2.50
9 ft. x 5 ft. 9 lights	14.36	9.50

Lots of other sizes—prices shown are for windows only—Reasonable prices on frames—glass and glazing as required—bring us your plan before framing—we'll give you the rough opening sizes to fit in advance for saving on these specials.

BUILDERS SASH & DOOR LTD.
350 GARBALLY ROAD 2-3171.
Open Saturday till 12:30.

61 BUILDING SUPPLIES

DRYSDALE'S
LUMBER SPECIALS

2x4 door jamb, per lin. ft.	12c
2x6 door jamb, per lin. ft.	18c
1x12 spruce shelving, ft.	22c
1x6 Economy cedar, T&G, per M	$28
1x8 shiplap siding, Economy	$35

Odd sash to clear at less than half price. Also Arborite cuttings.

ZONOLITE LOOSEFILL INSULATION. $1.55 bag
Z-BRICK, the new interior decorator brick, is designed especially for do-it-yourself application, no foundation or mortar needed, quickly and easily applied with special Z-Brick adhesive. Comes in three pleasing colors, desert red, sunset gold, lake green. 7½-sq.-ft. carton $11.50

DRYSDALE'S
BUILDERS SUPPLIES
1720 Cook St. 4-4411

R. A. GREEN LUMBER CO. LTD.
DOUGLAS ST.
MILLWORK SERVICE
BUILDING MATERIALS
BAPCO PAINT PRODUCTS
MARINE PLYWOOD
BOAT LUMBER
HARDWOOD LUMBER
EASY TO PARK
SERVICE RIGHT NOW
4-7614 4-3613
R. A. GREEN LUMBER CO. LTD.

FENCING FOR LESS
50' complete $15.50—Design
WALL BOARDS and CEILING TILE (All makes)
WE LOAN THE GUN FOR YOUR STAPLES
12'x20' GARAGE Complete, $146.50
Saanich Lumber Yards
Open ALL DAY SATURDAY
3041 Douglas Street 5-2486

FOR RESULTS
USE CLASSIFIED ADS.

61 BUILDING SUPPLIES

SPRUCE for small boat stems, knees. CUT TO ORDER.
PINE for carving and furniture making.
4x4 Cedar Gutter, 20c per lin. ft. Lumber $25.00 up.
White Paint. Special, gal. $1.95

LANGFORD BUILDING SUPPLY
940 Goldstream Ave. Phone 8-1724

62 FURNITURE

FURNITURE SPECIALS

Studio Lounge	$35.00
Davenport	39.50
6-pce. Walnut Dinette Suite	89.50
3'3" Walnut Panel Bed	12.50
3-pce. Walnut Bedroom Suite	69.50
3-pce. Green Chesterfield Suite	39.50
2-pce. Chesterfield Suite, with Pillow Arms	49.50
Limed Oak Coffee Table and Undershelf	26.50
Limed Oak Step Table	19.90

New Assortment of Lino Remnants and Rugs.

STANDARD FURNITURE
Bargain Basement
Downstairs in Scollard Bldg.
View St. 2-5111

Kitchen-Dinette Suites From Our Trade-In Department At Very Low Prices

Dropleaf table and 4 chairs	$15.00
Jacknife table and 4 chairs	$15.00
Ivory kitchen table and 4 chairs	$12.90
4' kitchen table, arborite top	$11.90
2'x3' metal-top kitchen table	$9.50
6-piece toasted oak suite, table, buffet, 4 chairs	$69.50
6-piece walnut dinette suite	$99.50
8-piece elm dining suite	$69.50

Home Furniture
825 FORT ST. PHONE 2-5139

WALLY GRAY
Because we have our own light pick-up service we can offer just a little more for those small items of furniture and other things you have that are surplus to you but useful to others. Get spot cash and a fair price when you phone a firm with 20 years of reliable service in Victoria.
WALLY GRAY USED FURNITURE
2-1631
Thanks, Folks.

HOLLAND BROS. & CO
NEW AND USED FURNITURE
824 Fort Street Phone 3-0913
SPECIALS

3-piece wine velour chesterfield suite	$65.00
Oak roll-top desk	$34.50
2 reed chairs, each	$4.50
Oak sectional bookcase	$29.50
6-piece walnut bedroom suite with a new mattress	$127.50

PANDORA FURNITURE
1050 Pandora (near Cook)
SPECIALS

Walnut china cabinet	$21.00
5-piece dinette suite	$39.00
Walnut twin beds and springs, older style	$39.00

POTS AND PANS, GLASS AND CHINAWARE

CONSIGN TO LUNDS AUCTIONEERS
FOR BEST PRICES
We BUY AND APPRAISE
926 FORT 5-5422

TOP PRICES
Cash or Consign
Free Appraisal No Obligation
Maynard's Auctioneers
4-5921 55th Year 4-1621

WE BUY — WE SELL — WE APPRAISE
KILSHAW'S AUCTIONEERS
1115 Fort St. 4-6441
Cash advanced on consignment

MIRACLES IN RESTORING, REbuilding and restyling your shabby sofas and chairs so you yourself won't know them. Hagel's Chesterfield House, 536 Johnson. Phone 4-3042, free estimates.

CARPETS AND UPHOLSTERED furniture cleaned, demothed in your own home or in our plant. Free estimates. Carpetorium, 1210 Wharf St. 3-2861.

YOUR MATTRESS REBUILT LIKE new at a genuine saving. Upholstery repairs. Box springs and couches rebuilt. Atlas Mattress Shop. 2714 Quadra at Hillside 4-4925

3-PIECE CHESTERFIELD cleaned, demothed, sanitized in your home, $12. Work guaranteed. Ambassador Home Service 2-5532

SOLID WALNUT LADIES BEAUTIfully marked desk with British antique dealers association mark on it. 2-6942.

DOUBLE BED, SPRING AND MATtress, triple vanity and bench, dressing table, chest of drawers and 3 chairs (all ivory). 3-4917.

4-PIECE BLOND FINISH BEDroom suite; blue figured Wilton rug, 9x12. 3-1366.

EXPENSIVE 2-PIECE CHESTERfield suite, fine condition. Only $50. 2-2088.

FRENCH POLISHING REPAIRS, furniture refinishing. Specialty Finishers 751 Discovery St. 2-4612.

BEDROOM SUITE, BEDS, DRESSers, odd chairs, chest of drawers, tables, etc. Phone 3-6684.

FOR THE BEST BUY IN USED MODERN FURNITURE SEE THE ACME FURNITURE 618 PANDORA

DOUBLE WOOD BED, COMPLETE, spring, mattress, $40. 224 Superior.

DAVENPORT, OPENS FULL-SIZE bed; almost new. 4-3141.

DINING ROOM SUITE, SOLID WALnut, $85. Phone 2-2009.

CHESTERFIELD AND CHAIR; good condition. 4-3495.

63 MUSICAL INSTRUMENTS

PROFESSIONAL INSTRUCTION
TRUMPET
PIANO
ORGAN
DRUMS
GUITAR
CLARINET
TROMBONE
REGISTRATION for FALL TERM begins AUGUST 19
Phone 2-9542
OR CALL IN AT
BERNIE
PORTER MUSIC STUDIO
1009 Blanshard

You can learn to play the HAMMOND organ in your own home! No obligation to buy. Full details at EATON'S.
Sole Vancouver Island Dealers.
(T. EATON CO.)
Phone 2-7141

GOOD PIANO WANTED, WILL PAY cash. Small size preferred. Phone 3-0248.

63 MUSICAL INSTRUMENTS

"W.F.L." CONGO DRUMS
White lacquer finish, tunable heads, complete on stand
160.00
16.00 down
Balance easy terms
WARD'S MUSIC LTD.
2 Stores to Serve You
1320 BROAD IN VICTORIA
412 W. Hastings in Vancouver

CASTLE ACCORDIONS
The finest accordion on the market.
SUPERB TONE
120 bass with de luxe case priced from $163.00.
Call in for a demonstration
Western Music Co. Ltd.
758 Fort St. 2-1311

Choice of Reconditioned Pianos See
DAVID STARK
at
MAYNARD'S
2-0741—55th Year

Maynard's Auctioneers
PAY TOP PRICES FOR PIANOS
2-0741—55th Year

HEINTZMAN AND NORDHEIMER pianos, new and used, for sale or rent. Showroom at 2020 Douglas. By appointment 3-0248 any day or any evening. Transportation provided. Exclusive agents: Fletcher Bros. Ltd. (Walter Fletcher.)

STEWART GUITAR. BEST OFFER. 4-5453.

SMALL HEINTZMAN SPINET piano and bench for rent. Rent applies if purchased. Phone 3-0248 day or evening.

HEINTZMAN & CO. BABY GRAND piano for sale. Terms if desired. 3-0248.

64 TV, RADIO, SALES and SERVICE

RECONDITIONED TV SETS
90-DAY WARRANTY

21" MOTOROLA, LIMED OAK	$199.00
21" ADDISON, MAHOGANY, NEW PICTURE TUBE	$189.00
21" CORONET, WALNUT	$129.00
21" GENERAL ELECTRIC, WALNUT	$119.00
17" MARCONI, LIMED OAK	$109.00
17" GENERAL ELECTRIC, WALNUT	$109.00
17" ADMIRAL, METAL CASE	$99.00

KING TV & RADIO LTD.
"THE BEST IN RADIO AND TELEVISION"
Corner Johnson and Blanshard Sts.
Phone 4-9913

VICTORIA WEST
RADIO AND TELEVISION
Drive in or home service.
761 Esquimalt Rd Phone 2-4413

ALEXANDER
TV and Radio Repairs
401B Burnside Rd. E.
Formerly with Mc & Mc's
Member R.E.T.A.
Days, 5-4326; Eves. 8-3374

FOR GUARANTEED TV REPAIRS
By Qualified Technicians
(Members R.E.T.A.)
BUTLER BROS. SUPPLIES LTD.
3396 Douglas Street Phone 3-1511

ALL TYPES OF ELECTRICAL REpairs, T.V., radio, etc. Kents Ltd. 742 Fort St. 3-7104. Open Fridays 7-9 p.m.

ATKINSON & PEARCE
Guaranteed Service and Repairs to all makes of radio and TV.
2-8521 1030 Hillside Ave.

CRUSADER TV
Servicing, antenna installation. Day, 5-1089; night, 4-8473.

TV RENTALS TO RELIABLE PARties. Delta Electric 714 Cormorant 4-7416.

SMALL SPINET PIANO FOR RENT. Rent applies if purchased. Phone 3-0248, day or evening.

NEW AND USED ORGANS AND Pianos. Willis, 1006 Douglas, 2-4712.

WANTED—PIANO IN GOOD CONDItion. 2-4712, daytime.

CRAIG PIANO, MEDIUM SIZE, good condition, $150. 3-1353, 4-2923.

McMILLAN & WARDELL
24-hour TV service 5-3121 2-2627

HAULTAIN RADIO, T.V., APpliance repairs 1442 Haultain, 2-3714

MARCONI TV WITH ANTENNA, $125; moving. Phone 3-8637.

65 REFRIGERATION

Used Refrigerators

Fairbanks-Morse, 7 cu. ft., as new	159.95
Westinghouse, 8.6 cu. ft.	139.00
Coolfridge Refrigerator	120.00
Kelvinator	99.50
Hotpoint De Luxe	169.95
Westinghouse	129.00
Frig, 6 cu. ft.	129.00
Astral Refrig.	45.00

Easiest of Easy Terms
Call today or phone now
Mc & Mc
1400 GOVERNMENT ST. 4-1111

40" FRIGIDAIRE RANGE
Like new with Deep Well Cooker.
149.95
DICKINSON & DUNN
(Back of Bay on Arena Way)

25-CU.-FT. AMANA UPRIGHT freezer, heavy duty commercial type, ideal for small business or family use; $550; moving. Phone 3-8637.

CLEARANCE SALE OF NAME brand used refrigerators, $49.50 and up. 5-3455, 5-3456.

KELVINATOR REFRIGERATOR, A bargain. 4-8888 after 6 p.m.

66 BICYCLES and MOTORCYCLES

MOTORCYCLES WANTED
125 cc. and 250cc. in trade on used or new 500 and 650 cc. Triumphs, B.S.A. or Matchless Motorcycles
2647 Douglas St. Phone 4-7843
Les Blow's Motorcycle Sales

1957 TRIUMPH 200
Two months old, 1,200 miles. Overhead valves, $230, take over payments, $28 month. 4-3015.

HAVE YOUR BICYCLE OVERhauled or repaired for trouble-free riding this coming school term. Large selection of new and reconditioned bicycles to choose from also. Victoria Sporting Goods Ltd., 1410 Douglas. Phone 4-7374.

HUGE SELECTION OF NEW AND reconditioned bicycles to select from. Trade-ins accepted. Convenient terms.
ROBINSON'S
1307 Broad 3-6212

WE BUY, SELL, TRADE AND repair bicycles three speeds from $39.95. New tires, $1.95; tubes, 95c. All repairs guaranteed. Dave Holden (formerly Aaronson's) 585 Johnson. 4-4722

NEW AND RECONDITIONED BIcycles, repairs and accessories. Carmichael's Bicycle Shop, now located at 1728 Douglas (opp. the Bay). 2-9728.

BROOKLANDS MOTORCYCLE
Sales & Service Ltd
NEW USED MOTORCYCLE PARTS
937 Fort Street 3-5926

LADY'S C.C.M. BICYCLE, $15. 3-7318.

66 BICYCLES and MOTORCYCLES

1954 17-IN. RALEIGH BICYCLE for sale, perfect condition. Phone 5-3943 eves.

BICYCLES REPAIRED AT YOUR home by competent mechanic. 5-5849 evenings.

N.S.U. SCOOTER, ELECTRIC starter, excellent condition. Phone 3-6950.

1955 TRIUMPH TROPHY, 500 twin, excellent condition. 4-8900.

LADY'S RALEIGH BICYCLE, GOOD condition. Phone 4-6587.

67 STOVES and FURNACES

COMPLETE PLUMBING & HEATING SERVICE
DOMESTIC COMMERCIAL INDUSTRIAL SALES SERVICE INSTALLATION
OIL BURNER
SALES, SERVICE, INSTALLATION
Phone 3-1112
W. R. MENZIES & CO., LTD.
911 FORT

SOUTHALL'S SPECIALS

1 Used white enamel Acme wood and coal range	$65.00
1 Enterprise oil range with electric clock and minute timer, 1 year old	$225.00
1 Used McClary oil range with Cyclos burner	$95.00
1 Used Rayburn cooker in good condition	$275.00

SOUTHALL'S HEATING
745 Pandora Ave. 4-2961

ENTERPRISE FACTORY BUILT OIL RANGE
Regular Price $299
Less trade-in 40.
YOU PAY ONLY $259
HUMBER'S
531 Bastion Street 4-1456

"PACIFIC"
The famous sealed-in-steel furnace and oil units that cannot smoke. Gives you a lifetime's satisfaction.
PACIFIC SHEET METAL WORKS LTD.
1009 Yates 2-3169

MODERN ALL-ENAMEL WOOD AND coal range, in new condition $69.50. Acme all-enamel range with Cyclos oil burner, guaranteed $119.00. G-E push-button electric range, $99.50. Berkeley all-enamel garbage burner $44.50.
C. Tayler Home Appliances
705 Johnson Phone 3-3281

CONVERT YOUR PRESENT RANGE to Cyclos oil. Free survey and estimate. Also new Cyclos oil ranges, $329.50, completely installed with new 60-gallon drum.
C. TAYLER HOME APPLIANCES
705 Johnson Phone 3-3281

AUTOMATIC OIL FURNACES, CYclos Air-O-Matic range burners, complete oil ranges. Installed and guaranteed. Free estimates made in advance. Butler Bros. Supplies Ltd., 707 View Street. Phone 3-6911.

LARGE SELECTION OF NEW AND reconditioned famous make ranges. Oil, gas, electric or wood and coal. Oil and gas heaters priced from $49. Eagle Sales, Service and Repair. 1016 Fort St. Phone 2-3923.

STOVE AND FURNACE PARTS. Incinerators and outdoor barbecue castings.
VICTORIA FOUNDRIES LTD
4-2124 622 Pembroke St.

2½-YEAR-OLD 18" JOHN WOOD boiler plate welded steel furnace, complete with pipes for 2-bedroom home. $65 or best offer. 5-4764. Free delivery anywhere in Victoria.

RADIO 20" FURNACE FOR SALE. Can be used for sawdust or coal and wood, grates and bricks available. Phone 9-3310. Free delivery in city.

18-INCH HOT AIR FURNACE, COMplete with casing, hot and cold-air pipes, sawdust burner and automatic blower. Only 3 years old, cheap for cash. 3115 Irma St.

AIRCO OIL AND GAS FURNACES. Furnace repairs. Free estimates. Model Sheet Metal, 3-3915. 2010 Douglas Street.

MUELLER CLIMATROL AUTOmatic heating equipment serviced and installed. Southall's Heating, 745 Pandora Avenue. 4-2961.

OIL RANGE, COMPLETE WITH Cyclos tank, stand and fittings, $65 or nearest offer. Apply 1919½ Belmont Ave.

FURNACES INSTALLED AND REpaired. Shaw Sheet Metal, 2116 Government. 2-2342 days; 9-3148 nights.

KITCHEN OIL RANGE, NEW CYclos burner, stand, tank, lines, complete. Low price for cash. Phone 4-4841, eves. 6-7 p.m.

FOR SALE—LARGE IRON FIREman coal stoker, without motor. Suitable for apartment or greenhouse. Best offer. Phone 4-7754.

COTTAGE-SIZE ELECTRIC RANGE, A-1 condition, $65. Phone Sooke 87, Mrs. Blouin. May be seen anytime, next door to Red and White Store.

McCLARY PROPANE COMBINAtion $200; Coleman propane hot water tank $100. 8-3476, 8-2146.

RANGE AND FURNACE REPAIRS, boilers and Cyclos oil burner installed. 2-1842.

GOOD USED 18-IN. HOT-AIR FURnace, complete with casings, pipes, etc. Cheap for cash. 2383 Lincoln Rd.

SMALL McCLARY RANGE WITH waterfront, $44.50. Carter's Stove Store, 820 Fort. 3-3511.

OIL STOVE WITH CYCLOS burner, $75; also range boiler. 914 Dunn Ave.

40" MOFFATT ELECTRIC RANGE, good condition. $100 or best offer. 3-6137.

1 CYCLOS OIL STOVE, AND 1 wood and coal furnace for sale. 5-5167.

FURNACE, 22" PACIFIC, WELDED steel, and hot-air ducts, in good condition, $65. 7-1589.

WANTED — AGA 2-OVEN STOVE. 4-4695.

LARGE COAL STOKER, GOOD condition, with 10" blower. 2-8752.

GOOD USED FINDLAY COAL AND wood furnace. What offers? 2-8082.

GURNEY GAS RANGE, AS NEW. 5-1119.

FURNACE FOR SALE, CHEAP. 4-3677.

22" FOUR-BURNER McCLARY electric, $65. 5-1781.

DUO-THERM OIL HEATER, PRACtically new, $70. Phone 5-1068.

ELECTRIC STOVE, GOOD CONDItion, $10. 2-8048.

68 SEWING MACHINES

WANT A GOOD USED MACHINE? We've got 'em—all makes and models. Elna Sewing Machine Ltd., 742 Yates St., 3-6313.

6 SINGER PORTABLE ELECTRICS, reconditioned and guaranteed. Also other makes. Taylor & Co., 816 Fort.

RENT A SINGER. SINGER SEWING Centre, 726 Yates. 3-6513.

71 FARM IMPLEMENTS

Ransomes M.G. 5 Tractor with plow and cultivator	$795
Letz Hammer Mill and feed Cutter	$225
McCormick Hay Loader	$225
Jari Power Scythe	$110
Planet Junior garden tractor with plow and cultivator	$125

MAYHEW, STRUTT & WILLIAMS LTD.
2312 Douglas Street 4-3922
"YOUR JOHN DEERE DEALER"
Slegg Brothers, Beacon Ave.
Phone 15 Sidney, B.C.

GRAND HOME BUYS
In the classified section today! Whatever your home needs fill it by reading the classified ads.

71 FARM IMPLEMENTS

Tractors and Equipment

Come in and see the new CASE "300" Tractor—Plenty of power for every farm job. Also see the Armor products:
Rotary Weeders
Oscillating Weeders
Tillavators
Blades and Rock Rakes
These machines will do your work faster better and at low cost. They would soon pay for themselves.
Case Forage Harvesters and Snowco Bale Loaders
24' Elevator with motor.

Used Machinery

Fordson Major (1956 model) with Sherman Backhoe and Davis Loader with buck and blade
Ford side-mounted mower
McCormick ensilage cutter $325
International side delivery. Rake on rubber. Nearly new $450
Ransome Crawler with full line of equipment
John Deere Potato Digger, like new

BUTLER BROS. SUPPLIES LTD.
KEATING X RD. PHONE 261

6 ft. Ferguson lift type disc as new $225
4½ h.p. rototiller W-30 inch cutter bar, excellent $325
Ferguson 6 ft. tandem disc. Very good, only $100
Colt tractor W-3 point hitch. A-1 condition $850

F. & F. TRACTOR EQUIPMENT LTD.
2946 DOUGLAS 3-7842

72 MACHINERY

FOR RENT
Compressors, Concrete Breakers, Rock Drills, Pumps, Mixers. I.E.L. Chain Saw Agents. Alf Becker, 2981 Tillicum Rd. 4-6414

REQUIRED IMMEDIATELY, 1 used air compressor, 2-stage type, any make but must be in top condition. Will pay cash. Contact R. B. Low, 5-2415.

FINE MACHINE WORK. FRANK White 660 Discovery 5-4713

73 TOOLS for SALE or RENT

ALL TYPES OF TOOLS FOR RENT
ROBERTS MACHINERY
2507 GOVERNMENT 4-4812

74 GARDEN SUPPLIES

GARDEN NEEDS

KEEP YOUR LAWNS GREEN

With fertilizers, plenty of watering! Fertilizers and sprinklers at low cost at S. & P., along with weed killers and insecticides.

SCOTT & PEDEN LTD
506 Cormorant St 4-7181

FERTILIZERS

FERTILIZE NOW — USE DUCK guano for best results. Rose beds, flowers, vegetables and lawns, 60c sack. Sidney Duck Farm. Phone 180. We deliver.

GREENHOUSE SUPPLIES

GREENHOUSE AND AGRICULture supplies of planter trays and baskets, all types of wood boxes, seed flats, lumber.
DALZIEL BOX CO. LTD.
Phones, 4-1422, 4-3814

MOWING

LONG GRASS CUT
Machine enters small gate.
Wightman, 7-2453.

MOWER SALES AND SERVICE

LAWN MOWERS PRECISION sharpened. Price's Key Shop, 847 Fort, 4-6221.

PLOWING, ROTOVATING AND CULTIVATING

GARDENS ROTOTILLED. A. HANsen. 7-2430 after 5 p.m.

SCIENTIFIC TREE SERVICE

PRUNING, SPRAYING FRUIT AND shade trees. Dangerous trees removed. Chemical spraying of brush, grasses, weeds. 2-1676. Charles A. Cowie, eves. 3-1868.

A COMPLETE TREE SERVICE, chain saw. Erling Carlsen, 2-5445

TOP SOIL, ROCKS AND FILL

ALL KINDS OF FILL 50c TO $1.00 per yard delivered. Wanted good top soil, rock and fill. Will load and haul it ourselves. O.K. Trucking Co. day 5-1812; night 4-3457.

MUST BE MOVED — No. 1 TOP soil, 5 yards, $16; 6 yards, $19. Special price for larger quantities. Day phone 4-2452; night, 4-3457.

TOP SOIL, PEAT SOIL, MANURE, rock, gravel, mushroom compost, manure by the sack. E. Nixon 9-1937.

SPECIAL, CHOICE BLACK TOP soil, 4 yds., $12. 7-3223.

80 BOATS and MARINE

BOAT LUMBER FOR SALE IN small or large quantities dressed to your size. E.G. red cedar, yellow cedar, pine, bending oak, rough spruce oars. Extra long panels of marine plywood. Free boat plans and suggestions.
BUILDERS SASH & DOOR LTD
350 Garbally Road
2-3171

"4162" GRAYMARINE 2:1 REDUCTION
REBUILT CHRYSLER "ROYAL"
FULL LINE OF MERCURY OUTBOARDS IN STOCK
JEEP MOTOR MARINE
CONVERTED STRAIGHT DRIVE
ORR MARINE DISTRIBUTORS
130 KINGSTON ST. 2-5813

MUST SELL, THROUGH ILLNESS, 29' boat, cabin cruiser, 9 h.p. Regal marine engine and dinghy. Seen at Public wharf, Brentwood. The Trixie. Best cash offer. Phone 3-9450.

PEDDER BAY, ROCKY POINT Rd., good sheltered wharfage for rent. Launching ramp. Boats for rent with or without motors. 8-3265. All enquiries, Pedder Bay Cafe.

BRONZE RUDDERS, SKEGS, struts, stem bands, patterns made. Shaft-log bearings, steering, hull fittings (machined complete.) Smith Bros. Foundry, 632 Pembroke, 4-1625.

NEW 22' BRANDLMAYR DESIGN fiberglas cabin cruiser, 35-h.p. Johnson outboard. Fully equipped and ready to go. Phone 7-2565 for particulars.

1957 MERCURY MARK 25 OUTboard nearly new, save $100 on new price, and will accept smaller motor in trade. 4-6317.

14-FT. CLINKER-BUILT INBOARD, in top condition. Ideal trolling boat. $250 cash. Phone 3-3281, business hours only.

16' PETERBOROUGH-TYPE RUNabout, fiberglass hull, complete with trailer and 10 h.p. outboard, $600. 2-7786.

FOR SALE—1954 JOHNSON OUTboard motor, 25 hp. electric start. Phone 8-2631.

BOAT TRAILERS FOR RENT, factory-built with winch. 4-3243 or 4-6666.

MARINE CHARTS AND TIDE tables. Island Blue Print & Map Co. 1124 Blanshard.

B. & S. MARINE
Elto Sales and Service
2643 Douglas St. Phone Ralph, 5-4552

FOR SALE—10-H.P. JOHNSON OUTboard, one year old, scarcely used. Phone 3-7379.

12 FT. CLINKER 3 H.P. LAUSON outboard motor, oars, $145. Ph. 3-7259.

20' CABIN BOAT, 6' BEAM, 12-horse Viking outboard, $550. 927 Hereward. 3-7419.

WOODS ENGINES & EQUIPMENT Scott-Atwater parts service 4-3421

10'6" FLAT BOTTOM ROW BOAT (cedar). Phone 2-0946.

12-FT. BOAT AND TRAILER AND outboard. Best cash offer. 8-1125.

12-FT. FIBERGLAS CARTOP boat, $100 cash. Apply 411 Young.

MUST SELL 15 FT. 5-H.P. INboard. 9-3335.

FOR SALE—14' PLYWOOD BOAT. Phone 9-4737.

BARGAIN — 12-FT. OUTBOARD boat and oars, $32. 3-1291.

12' BANTA PLYWOOD BOAT, NEW condition, $80. 1048 Laburnum.

CAR TOP CARRIER FOR BOAT, $10. 4-2358.

NEW 27-FT. CABIN CRUISER. FOR details phone 3-2320.

80 BOATS and MARINE

NEW AND USED BOAT SPECIALS

1957 model 16-foot Bell Boy express, complete with 1957 Johnson 35 h.p., upholstery, mooring cover, all hardware, remote controls, all in new condition. This outfit is only one month old, to be sold for $2745
New price $3,150.

1 only, 10-foot fiberglas outboard boat. Ideal for cartop use, only $195

1 only, 12-foot Bell Boy outboard boat, all fiberglas with fiberglas deck and seats, refinished, in new condition $295

1 only, 12-foot fiberglas outboard boat, complete with 25-h.p. outboard, remote controls, steering, deck hardware, windshield; new in August, 1956; complete with trailer, only $985

1 only, 11'6" aluminum outboard boat, new, weight 98 pounds, regular price $279. Reduced to clear $219

1 only, new 12-foot fiberglas outboard boat, complete with forward deck, windshield, steering and deck hardware, regular price $510, reduced to clear $425

REPOSSESSION
FOR SALE

1956 model 18-foot Bell Boy all-Fiberglas inboard express cruiser. This boat is fully equipped with water tank, sink, head, upholstery, convertible top, Fiberglas gasoline tanks and powered with a 100-h.p. Graymarine vee-drive engine. This unit is in top condition throughout. Replacement value $7,150.

Sale Price $3690

This boat is in the water ready to go. Demonstrations by appointment

ANGUS MARINE
SALES & SERVICE
2220 Douglas 4-7431

Woodward's
FAMILY BOATS
On Family Budget Prices

8' fiberglas cartopper	$178
9' plywood dinghys	$105
10' fiberglas cartopper	$232
12' sportster fiberglas smart runabout with fittings	$475
14' Islander marine plywood	$260
15' runabout, plywood, mahogany deck	$370
12' moulded birch cartopper, fiberglas dressing	$329
16' Fisher plywood clinker, inboard, shelter cabin, 8-h.p. Briggs Stratton	$1055
17' outboard cabin cruiser, with marine toilet and fittings	$1695

1957 Outboard Motors
Johnson—10 h.p.
Johnson—18 h.p., manual-electric
Johnson—35 h.p., manual and de luxe

LIMITED QUANTITIES

Woodward's
USED APPLIANCE AND FURNITURE SHOWROOMS
Buying it at Woodward's Is Your Best Guarantee
779 PANDORA 2-8932

B. & S. MARINE
Elto Sales & Service
SUMMER SALE
2 Weeks Only—All New Units
3 h.p. Reg. $155. Reduced to $130
5 h.p. Reg. $240. Reduced to $215
12 h.p. Reg. $392. Reduced to $360
(These prices only applicable with no trade-in)
2643 Douglas St. Phone 5-4552

SAFETY FIRST

Fire Extinguishers from	$1.70
Distress Rockets and Flares.	
Ring Buoys from	$13.10

Kiddies' and Adults' Life Jackets, Kapok Floating Cushions

Ship Chandlers
McQUADE'S LTD.
Home of INTERNATIONAL PAINTS
1252 Wharf St. Phone 3-1141

19' CABIN CRUISER
You must see it to appreciate it! Full price, $1,675

20' and 14' Skagit Plastic Boats
Now in Stock.

ALL SIZES OF "TEE-NEE" TRAILERS NOW AVAILABLE
Complete Camping Equipment

SURFACING PRODUCTS
& MARINE SUPPLIES LTD
845 Yates 2-1928

MERCURY OUTBOARDS
Sales & Service
6 to 60 h.p.
Exceptional Deals.
At VAN ISLE MARINA
Ltd., Sidney 293

Boat, Outboard Motor, Trailer and hitch, complete, $6 or $7 per 24-hour day. Also Tents, Sleeping Bags, Air Mattresses, Camp Cots and Stoves.

TYEE BOAT RENTALS
On the Tilden Rent-a-Car Lot
855 Douglas Street 2-1033

SCOTT-ATWATER OUTBOARDS
BUTLER BROTHERS
3398 DOUGLAS PHONE 5-3832

WATER SKIS
All purpose, and single slalom. Floating towlines.
S. J. PEDEN LTD. 4-8926

Reinell Boats
BUTLER BROTHERS
707 VIEW ST. - 3398 DOUGLAS

DEARBORN INTERCEPTOR
Marine Engines.
B.C. Distributors
Sales and Service

The engine of exciting performance. Now with optional heavy-duty manual or hydraulic transmissions and reduction gears for all classes of craft.
Lister high-speed diesels from 5 to 92 gross BHP
Special, new 140 h.p. V-8 ... $1,050
MAYHEW STRUTT & WILLIAMS
2312 Douglas St. Victoria, B.C.
Phone 4-3922

CHRIS-CRAFT FLYING BRIDGE sedan cruiser, fully equipped, sleeps four, condition like new, $8,000. Victoria Press, Box 381.

12' SPEEDBOAT, BUILT '57; NEW 16-h.p. Scott-Atwater; $675. 1157 Princess. 4-7620.

28-FOOT CABIN CRUISER, FULLY equipped. Phone Mr. Lohr, 4-0191.

81 TIMBER

WANTED TO BUY — TIMBERlands, standing timber or fir or cedar logs. Atom Lumber Co. Ltd., 210 Esquimalt Rd., 2-2249, 2-6621; eves 5-4374.

WILL PAY CASH FOR TIMBER OR land suitable for tree farming. Frank G. Rainsford, B.C.R.F., 925 Fort. 5-2446, 2-9888 eves.

82 MISCELLANEOUS for SALE

RCA-VICTOR MANTEL RADIO with detachable 3-speed record player, value $130, for $65; also good tennis racquet, $4; Hollywood bed, spring and legs, $20; sewing cabinet for baby Elna, $20. Phone 3-5936.

ELECTRIC TREADLE SEWING machine (Singer), $29.50; radio (Victor), $10. 1166 Oscar between 1-7 p.m.

FOR SALE—BED AND DRESSER, $2; 1 set of man's golf clubs and bag, $35; "Valor" heater, $20; man's 3-speed bicycle, $25. 3-2748.

LADY'S GREEN SUIT SIZE 14; also lady's brown leather handbag. 2-0112.

M
O
O
M
I
N

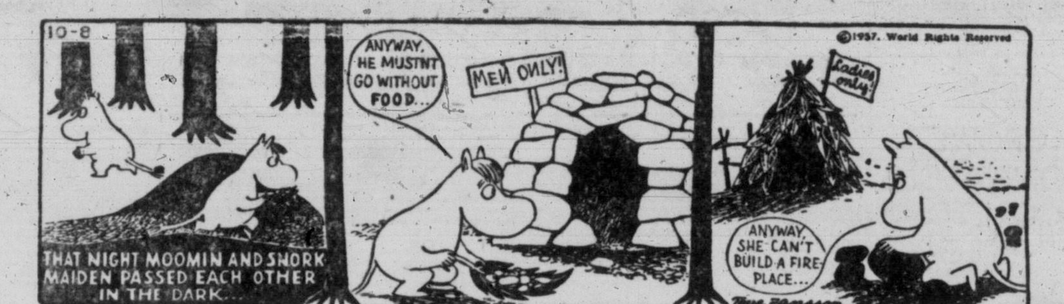

82 MISCELLANEOUS for SALE

SPECIAL APPLIANCE CLEARANCE AT Woodward's
USED APPLIANCE SHOWROOMS

Be sure and see the wonderful display of CLEAN appliances NOW!

OIL-WOOD-COAL RANGES

Empire wood-coal, white enamel	49.00
Enterprise oil range, special	49.00
Oil range, special	45.00
Fawcett sawdust burner range	25.00
Beach wood-coal	85.00
Sawdust range, special	42.00

HOT-WATER TANKS

Pioneer automatic gas, demonstrator	79.95

AUTOMATIC WASHERS

Bendix automatic	92.00
G.E. automatic dishwasher	109.00
Bendix home laundry	59.00
G.E. portable dishwasher	52.00
Conventional washer, from	9.95
Others to choose from.	

ELECTRIC RANGES

Moffat range	89.00
Hotpoint, with deep well, as is	47.00
McClary, 4-element, as is	22.75
Moffat de luxe, with automatic	119.00
Enterprise 4-element, with oil burner and coil, special	98.00
Gurney 30" 4-element	92.00
Westinghouse 40" oven and grill, deep well cookery, special	92.00
Moffat de luxe 3-element, double oven, fully automatic, special	147.79
Moffat 4-element	98.00
Tudhope rangette, 3-burner	22.00
Gurney 3-burner rangette	25.00
2-burner rangettes from	19.95

GAS RANGES

McClary 4-burner rangette	25.00

REFRIGERATORS

Philco de luxe automatic refrigerator, right and left opening door	385.00
Sanitary Apt. fridge	89.00
Westinghouse	109.00
Crosley	225.00
Crosley Shelvador, 8 cu. ft.	229.00
Frigidaire Demonstrator	179.00
G.E. Auto Demonstrator	375.00
Kelvinator Demonstrator	375.00
Cold Spot, 12 cu. ft.	159.00
Frigidaire, 9½ cu. ft.	159.00
Barnet de luxe icebox	13.00

PIANOS

2 Ennis uprights, excellent, each	149.79
Weber upright, with bench	350.00
TV bases, assorted types, all new, special clearance, each	7.79

TVs

20' mast and NB5x fringe area antenna, complete with lead-in, etc.	60.00
Rabbit ears	2.95
17" Marconi Mantel	99.00
17" Rogers Majestic Console	95.00
21" Super V Crosley Console	140.00
24" Regal Console	177.79
24" Westinghouse Cabinet	189.00
17" R.C.A. Victor	125.00
21" R.C.A. Console	179.95

FOR THE GARDEN

New and demonstrator power mowers (rotary and reel types), from	49.95
Electric lawn trimmers	24.95
and	26.95
Lawn chairs, from	3.49
Wheelbarrows	9.95
Garden lounges, from	29.95

EASY CREDIT TERMS
Many Other Unlisted Specials to Choose From

Woodward's
USED APPLIANCE AND FURNITURE SHOWROOMS
Buying it at Woodward's Is Your Best Guarantee
779 PANDORA 2-8932

LUGGAGE AND LEATHER GOODS of all kinds repaired by skilled craftsmen at very reasonable rates. Now is the time to have school binder repairs done while binders are not in use. Rates as follows:

Leather binding all around	$2.00
Heavy weight new zipper	$2.00
2½" new rings	$2.00
New all leather binders, only	$10.00

JOHNSON LEATHER GOODS LTD.
1121 Douglas St. opposite Eaton's

GOVERNMENT INSPECTED CALgary beef. Front quarters, 25c; sides, 35c; hind quarters, 47c. Mutton, 25c sides or carcass.
HI-WAY SUPER MARKET
Colwood Corners Phone 8-2652

CALGARY 59c STEAK SALE. Round steak, T-bone and sirloin 59c lb. Sockeye and spring salmon 55c a lb. HI-WAY SUPER MARKET, COLWOOD CORNER, ISLAND HIGHWAY. PHONE 8-2652.

REPAIR KITS FOR MENDING plastic air mattresses, inflatable toys, wading pools, curtains, raincoats or anything made of vinyl plastic. 50c per kit. Victoria Tent and Awning Co., 831 Balmoral Rd.

22 PISTOLS AND REVOLVERS—Dandy selection of both new and used; also other calibres. Drop in and look these over.
ROBINSON'S
1307 Broad 3-6212

INSULATION, ROOFING AND floor tile clearance at wholesale. See our advertisement under Building Supplies. Pacific Coast Insulation and Roofing Company. 1005 View.

IF SUMMER (EVER) COMES, CAN winter be far behind? Check your plastic storm window requirements now! Industrial Plastics, 580 Johnson, 4-5814.

READY MIXED CONCRETE
Delivered six days a week. Complete estimates made by one of our salesmen
BUTLER BROTHERS SUPPLIES LTD.
707 View St. Phone 3-6911
Keating Crossroad Phone Keating 261

HUNTERS! SHOTGUNS—WESLEY Richards 12-gauge, new barrels, $225; Browning over and under 12 gauge, $150; Leech & Son 20 gauge, new barrels, $275; Jeffree 12 gauge, newly chambered, $250; B.S.A. .22 rifle, $40, or reasonable offers to close estate. Phone 3-9817. 703 Moss St.

HUNTERS!
30/30 Husqvarna, $79.50; Stevens 22/410 $29.50; 30/30 Marlin $59.50; 30/06 with K4 scope $119.50; 30/30 Winchester $69.50; .22 Hornet $45.00; 12-ga. Winchester Pump, $89.50. See these and others at
ROBINSON'S
1307 Broad 3-6212

4-6221
Suitcase and Trunk Lock Repairs
All Types of Keys
Cut While You Wait
Guaranteed Fit
PRICE'S KEY SHOP
847 Fort Street Phone 4-6221

EXCELLENT 38-IN. GURNEY GAS range in as new condition. Complete with 4 burners, good oven, large warming closet, broiler, storage drawer. Must sell. Sacrifice at $150 or best offer. Also card table, assorted chairs. Phone 4-2864.

LAWN MOWER, GARDEN TOOLS, garden hose, carpenter's tools, step ladders, rung ladder, coal scoops, stone crocks, cross-cut saws, scythe, electric iron, panel door, screen door grill. Phone 3-6131.

82 MISCELLANEOUS for SALE

JEUNE BROS.
MID-SUMMER
SALE
ENDS TODAY!
CAMPERS' SPECIALS

Palmetto Tents

9'x12'x7'6"	$59.99
9'x12', Sail Drill	$69.99
9'x9'x7'	$44.99
9'x9'x6'6"	$36.99
Cover for Car-Top Carriers in Weatherproof Duck, from	$7.99
Metal Corner Pole Tent Frame. Eliminates the centre pole. Grommets installed in your tent FREE. Reduced to	$14.99
Coleman 2-Burner Stoves	$14.99
Terylene-filled Sleeping Bags Only	$18.99

Woven Grass Mats
For indoors and outdoors

6'x3'	$1.99
6'x6'	$3.99

Ready-Made Awning Clearance
Ideal for summer camps and that kitchen or bedroom window 29", 33", 40", complete with frame, etc. TO CLEAR, ONLY $3.79

JEUNE BROTHERS
566-570 JOHNSON ST.
Phone 4-2810 or 4-4632
"Canvas Goods Since 1886"

DE LUXE R.C.A. "WHIRLPOOL" automatic washer. Only $259.00

Matching R.C.A. automatic dryer. $199.00

R.C.A. de luxe refrigerator-freezer, 8.1 cu. ft., 36-lb. freezer. $279.00

Terms and Trades
KENTS LTD.
742 Fort St. 3-7104

GLAD. DAY TODAY
FREE GLADIOLAS
TO ALL THE LADIES
TODAY ONLY! SHOP EARLY! STORE WIDE VALUES!
STELCK'S
HARDWARE STORE
HILLSIDE AT QUADRA 2-5231

WASHERS
We need 40 used washers now in operating condition. Highest trade-in value allowed or will buy outright. Butler Bros., 707 View St., your washing machine centre. Phone 3-6911.

CONTENTS OF MODERN HOME for sale. Owner moving east. Westinghouse 30" range, 10½ cu. ft. refrigerator, R.C.A. Victor TV 21" console, furniture, drapes, lamps, etc., no carpets. Phone 9-3186 or call 651 Jones Terrace.

QUICKFREEZE REFRIGERATOR, $100; electric four-burner range, $50; three-piece chesterfield, $75; console radio and record player combination, $45; fireplace screen, $5. 2-9469.

$70 FOR YOUR OLD WASHER ON the all-new Coffield de luxe washer with pump and timer. 5-year guaranty. Balance $10 monthly. Delta Electric, 714 Cormorant. 4-7416.

2 CLEAN SINGLE BEDS, SPRING-filled mattresses, complete, $15 and $20; electric washing machine, $25; chest of drawers, miscellaneous items. Phone 7-1613.

COLLECTOR'S ITEM — SMALL round inlaid ivory Indian oak table, top inlaid Taj Mahal, 3 legs carved like elephant tusks, $750. Phone 3-8352.

4-CYCLE IRON HORSE GAS motor. 1 only, new, hand washing machine (Connor), ideal for camping. Taylor & Co., 816 Fort Street.

DINING ROOM TABLE AND SIX chairs, 1 dressing table with bench, 1 box type ice box, fully insulated. 4-6594.

9 CU. FT. WESTINGHOUSE REfrigerator, 4-burner Acme electric stove, one double bed, dresser, modern bookshelf. Reasonable. 5-2667.

E.J. WHEEL CHAIR (folding type), good condition, zipper back, new brakes; recently overhauled; $65. Phone 3-8474 before 6:30 p.m.

FOR SALE—HOT AIR FURNACE, chesterfield suite, baby buggy, small crib, Electrolux and an ice box. 1531 McRae.

TENTS, SLEEPING BAGS, ALL camping Equipment, at Surfacing Products & Marine Supplies Ltd 845 Yates St., phone 2-1928.

PRICES CUT TO CLEAR TENT stock. Real quality at bargain prices. Victoria Tent and Awning Co., 831 Balmoral Road. 2-5215.

ADDING MACHINES, CASH REGisters, scales, power meat saws, tenderizers, slicers, etc. C. G. Owen & Son, 939 Johnson. 3-9353.

OAKRIDGE POULTRY FARM
Fresh farm eggs. Save 6c to 8c a doz. Wholesale price at farm. 3950 Saanich Road. 9-3163.

CEDAR — SPLIT POSTS, 7', 35c delivered. Round posts, 50c. Poles to order. Phone Keating 252-M, 9-5230.

USED CAMERAS
VICTORIA PHOTO SUPPLY LTD.
1015 Douglas Street Phone 3-3242

FRESH SALMON FOR CANNING or freezing, 30c lb. dressed. Phone 2-6794 after six p.m.

HOLLYWOOD BED, LIMED OAK, chest drawers; also walnut bed and dresser. 4-6316.

AUGUST SPECIALS
Butcher block; Marmet baby carriage, new. 5-3101.

4 SIDES OF BEEF; ONE 2 YRS old and one 3 yrs old. One hog. 9-1607.

GUARANTEED YEARLY SUPPLY fresh farm eggs, up to 200 dozen weekly. 9-2980.

.22 WINCHESTER PUMP GUN, EXcellent condition, $25. .410 shotgun, $15. 9-5526.

G-E TABLE-TOP MODEL, 30-GAL. water heater, dble heating elements. Cost $165. Sell $35. 3-1475.

GRINDSTONE 2½ BY 14 WOODEN frame, Singer treadle sewing machine. Best offer. 2-8405.

PAINT SPECIALS IN OUR WINdow. Sherwin Williams. 1314 DOUGLAS.

FAMOUS 20" ATCO ROLLER, driven power mower, kick starter. Cash or terms. Phone 9-3758.

BRITISH MODEL SOLDIERS Etc
HOBBIES & CRAFTS UNLIMITED
741 VIEW STREET. PHONE 2-7832

WRINGER ROLLS MOST WASHers. Same day if necessary. Taylor & Co., 816 Fort.

82 MISCELLANEOUS for SALE

SAVE $$$
Refrigerator Bargains
2 Only
FAMILY SIZE
1 NORGE
1 KELVINATOR
$100 Each
TAKE YOUR PICK

Reconditioned Ranges

Fawcett Corvette oil range with Cyclos burner	149.50
Gurney oil range, W.E., with Cyclos burner	149.50
Enterprise gas, wood and coal combination, W.E.	99.50
Westinghouse 40" double oven automatic	89.50
Beach 40"	99.50
Hotpoint 4-burner apartment	69.50
Canadian Beauty rangette	19.50
Sawdust burner ranges	15.00
Gurney apartment electric range	125.00
Moffat 40" electric range	99.50
Frigidaire 40" electric range with deep well cooker	149.50

Washers

Famous makes, from	19.95

Miscellaneous

Ice boxes	5.00
Electric motors, 1/6 and ¼-h.p., from	7.50

TV Sales and Rental
MAIS ELECTRIC
1821 COOK STREET
2-4131 5-2436

WALLPAPER SALE!
25% TO 50% OFF
ON DISCONTINUED WALLPAPER
GENERAL PAINT CORP. OF CANADA LTD.
1465 DOUGLAS 5-4455

HOME SHIELD
A Real Good Quality
HOUSE PAINT
White and Colors
Gal. $4.95 Qts. $1.50
BAPCO PAINT SUPPLY CO. LTD
Free Delivery
719 Yates 2-3114

Maynard's Auctioneers
WE BUY AND SELL ALMOST ANYTHING.
FREE APPRAISALS.
NO OBLIGATIONS
4-5921 4-1823

Reconditioned Washers
30-Day Exchange Guarantee
Butler Brothers 707 View St.
Your Washing Machine Centre

REPAIR KITS FOR BEACH TOYS, air mattresses, etc. Industrial Plastics, 580 Johnson.

FOR THE BEST CHICKENS AND turkeys in town, Stuart's Meat Market, 1402 Douglas. 3-9213.

RECORD PLAYER, 78-SPEED, EXcellent condition, with 32 records, $15. 2-2559. 12 Wellington.

DOOR CLOSERS REPAIRED. Price's Key Shop, 847 Fort Street. 4-6221.

RECONDITIONED ELECTRIC washers for sale or rent. Taylor & Co. 816 Fort Street

SAVE ON ALL HOME FREEZER supplies at Avonlea Meat Market, 1425 Douglas St. Phone 4-9515.

LOGANBERRIES, PICK YOUR own, 15c lb. Orders taken. 1872 Feltham. 7-2147.

BEEF, BY SIDE OR QUARTER Hogs, half or whole. Good for locker. Sell reasonably. 3-9005.

RANGE, G-E FLOOR MODEL, warming oven, deep well, $60. 5-3409.

BEAUTIFUL 16-STONE DIAMOND wedding and engagement set, $250; quick sale $200. Phone 4-3481.

G.E. WASHING MACHINE, LIKE new. Phone 4-8364 between 5 and 7 p.m.

NEW 30/30 WIN. CARBINE. ALSO Harris Tweed sport jacket, size 37. Like new. 4-8333.

McCULLOCH ROTARY LAWN mower, A-1 condition. Sacrifice. Phone 9-4562.

FOR HOME-COOKED AND JUICY hamburgers it's Chris' Cafe. 1033 Cook.

SPECIAL PRICES ON GUARANteed rebuilt vacuum cleaners. A.B.C. Electric, 809 Fort. 4-3113.

A1 DIAMOND RING. COST $600. Offers. 9-1639.

MOVING? HAVE PACKING BARrels and piano case. 2-8177.

TWIN BABY STROLLER, $17. Good condition. 5-1101.

MATCHED SET OF LEFT-HANDED golf clubs with bag. 5-4063.

FOR PICTURE FRAMING — DIGGON'S.

SPECIALIZING IN CHILDREN'S shoes. Foot Prince 4-0323

SAVE AT MATTICK'S FARM Market, north end Cordova Bay.

LIMOGES DINNER SERVICE FOR 8. 5-2536.

BABY CRIB AND CARRIAGE, A-1 condition. Phone 2-2966.

ESSEX BATHTUB AND ALL fittings. Phone 3-1058.

COLT 38 SPECIAL, $50. PHONE 4-1761.

PORTABLE AVIARY FOR CANaries. 4-8309.

ONE STEAM TABLE, TWO SHOWcases, one typewriter. 2-6429.

WATCHES, JEWELLERY, RELIGious items. F. Paone, 841 Fort. 4-5658.

LOGANBERRIES, PICK YOUR own, 15c. Orders taken. 7-1919.

ROLLEIFLEX 3.5 TESSAR. NO reasonable offer refused. 7-2968.

14' ATCO POWER LAWN MOWER, recently checked over, $75. 2-1131.

7'-3" LENGTH DRAPES WITH rod, $40. Phone 3-1837.

BEATTY WASHER, EXCELLENT condition, $75. 3-1309.

NEW LAID FARM EGGS. CORDOVA Wayside Market.

EXAKTA VX 1:1.9, TELE. 135MM, close up adapter. Bargain. 4-5887.

B.S.A. MODEL 30.06 RIFLE, EXcellent condition, $45. 8-3156.

STAMPS. BREAKING LARGE, rare collection. Bargains. 4-3853.

FOR RUBBER STAMPS. DIGGON'S.

83 MISCELLANEOUS WANTED

WANTED IN GOOD CONDITION, boy's grey flannel short-pant suit and navy Burberry, both size 6 or 6X. Also grey shirts, size 10½. 3-5417.

83 MISCELLANEOUS WANTED

GOOD BOOKS ALWAYS BOUGHT
HAUNTED BOOKSHOP
845 Fort Street Phone 2-1427

LOOK — SCRAP-IRON TAKEN. Free disposal service. Family man takes all. Call Ernie, 5-1127.

FURNITURE AND APPLIANCES PURCHASED FOR CASH
KILSHAW'S—4-6441

WE BUY, SELL CAMERAS, RAdios, trunks, etc. Give us a call. Island Trading, 4-5354.

BEST BUILDING, ALTERATIONS, new contruction, plans, financing. A. P. Hayward & Son. 2-4163.

CHILD'S SIDEWALK BICYCLE with side wheels, must be in good condition, cash. Phone 4-4968.

HIGHEST CASH FOR FURNITURE, trunks, heaters, refrigerators. Reliable Used Furniture. 3-6714.

BOOKS? SELL THEM TO US. ADELphi Book Shop, 822½ Fort. 5-1746.

WANTED — USED FURNITURE. Holland Bros. & Company. 3-0913.

HIGHEST CASH PRICES PAID for good used clothing. 2-2814.

WANTED — OVERHEAD-TYPE GArage door. 9-4115.

LAUNDRY TUBS WANTED, REAsonable. 4-6594.

WANTED — FRANKLIN-TYPE heater. 8-3293.

WANTED — INEXPENSIVE HIGHchair. Phone 4-5760.

DOLL BUGGY AND RECORD player. 3-1271.

2 SLEEPING BAGS, COLEMAN lantern and tarp. 3-9165.

AGA 2-OVEN STOVE. 4-4695.

84 SWAPS

120 BASS ACCORDION AND CASE, like new, value at $325. Will swap for house trailer or camping equipment. Phone 7-1389.

EXCHANGE CHILDREN'S GOOD outgrown clothes for equally good ones to fit. This popular plan now in 6th year. 2-0633.

120 BASS ACCORDION AND CASE, like new, value at $325. Will swap for house trailer or camping equipment. Phone 7-1389.

SWAP, OR SELL, GIRL'S PLAYhouse for 21" console TV. 3-0200.

1950 CHRYSLER AS DOWN PAYment on suitable house. 2-8973.

90 PETS

FOUR-MONTH-OLD PUREBRED golden Labrador would like good home with children. Owner leaving city. 4-4300.

TURTLES, GOLDFISH, BABY budgies and supplies. Domestic Sales, 28 Burnside West. 3-3512.

CANARIES, BUDGIES, FINCHES, Goldfish, Turtles, Cages. Bird Wonderland, 1611 Douglas. 2-6731.

KEEP YOUR PETS FREE OF fleas this summer. Flea killers from 35c up. Petland, 822½ Fort.

FREE TO GOOD HOME, 2-YEAR-old part spaniel, good with children. 5-3237.

MALE BORDER COLLIE PUPS—Both adult dogs are working sheep. 9-2595.

LOVELY SPAYED CAT, ALSO KITtens, require good homes. C.P.L. 4-9602 or 4-6554 10 to 5 p.m.

BEAUTIFUL PUREBRED GOLDEN cocker pups, male, $20; female, $15. 2-4184.

WANTED—WATCH DOG, LARGE or small, any breed. 3-8233 days, 4-4327 nights.

FOR SALE, VERY FINE 2-YR. OLD German shepherd. Victoria Press, Box 377.

2 FEMALE REX BUNNIES, 6 mos. old, 1 white, 1 brown. 2-9998.

THE GREATER VICTORIA DOG Obedience Training Club. 3-7908.

SHETLAND SHEEP DOG PUPPIES for sale. 4-7434.

BLACK SPANIEL-TYPE MALE, wants good home with adults. 5-3069.

WANTED SETTER, 1 TO 2 YEARS old. 9-5678.

PUREBRED LABRADOR PUPS, four months old, $15. 8-1073.

PUPS FOR SALE. 8-2625.

91 POULTRY and HATCHING EGGS

'What Can You Expect of Kimberchiks?

This Leghorn strain cross netted $4.23 INCOME OVER FEED COST in the three random sample tests in which it was entered in 1955-56. In 18½ months of age it averaged 264 eggs per pullet; in 16½ months it laid 249 eggs per pullet. The average livability is 93.6%, with eggs weighing 25 ounces per dozen during the first laying year. In all the 1955-56 random sample tests it was first for early egg size.
The K-137 Kimberchik does very well in cages or on floor litter. In some areas 90% of the Kimber Leghorns are on wire.

For further information write
Derreen Poultry Farm Ltd.
at
Sardis, B.C.

NEW HAMPSHIRE PULLETS. Started to lay. Comb's Poultry Farm, East Saanich Rd. Saanichton. Keating 180.

WANTED — LIVE FOWL AND roasters. Top prices. Weighed at your place. 8-1182 or 8-2683.

MARCH-HATCHED PULLETS FOR sale. $1.85 each. 9-2768.

TOP RATE PAY FOR LIVE POULtry. Victoria Poultry, 3-0952.

LAYING PULLETS, HAMPS OR Leg-Hamps, $2.25. 9-4007.

NEW HAMPSHIRE PULLETS, 4½ months old. 9-4586.

92 LIVESTOCK and FEED

BAY GELDING, 6 YEARS OLD, 16.2 hands. Twin Totem Ranch, Keating 45-R.

GUERNSEY AYRSHIRE HEIFER, due freshen August 7. 4-9421.

MINK FARMER NEEDS HORSES, etc. Phone any time. 8-3085.

SHAVINGS FOR BEDDING. ROY Lowery. Phone Keating 77M.

20 BANTAMS, 35c EACH. 8-2689.

100 CARS FOR SALE

MORRIS MINOR "1000"
CANADA'S LOWEST PRICED NEW CAR!
Thrill to the sparkling performance of this new comfortable, safe, economical British built family car, with Torion smooth ride and rock steady cornering and you'll get up to
52.33 M.P.G.
See It—Drive It—Buy It
BRITISH MOTORS LTD.
2643 Douglas St. Phone 5-1563
Evenings 4-2680

1953 CHEVROLET, STANDARD shift and heater. Trade down to older small car or pick-up truck. 5-4677.

'48 CHEVROLET FLEETLINE SEdan. Very clean car with new tires. Mechanically sound. Reasonable. 2-0747.

REPOSSESSIONS—NO DOWN PAYment. 1947 Morris, $135; 1950 Austin, $235; 1950 Austin, $350. Art's Car Sales, Burnside at Harriet.

1952 FORD, LOW MILEAGE, GOOD mechanical condition; cash price $900. Moving to States. Phone 3-8637.

100 CARS FOR SALE

BUICK IS YOUR TOP BUY AT EMPRESS MOTORS

56	BUICK STATION WAGON, 4-door, automatic, radio, white walls, pale green	$4095
54	BUICK CENTURY SEDAN, automatic, tutone, air conditioner	$2395
53	BUICK ROADMASTER SEDAN V8. Bonded	$2295
53	BUICK ROADMASTER CONVERTIBLE. Bonded	$2295
54	BUICK HARDTOP, automatic, radio. Bonded	$2495
55	BUICK HARDTOP, automatic, radio. Bonded	$2895
54	BUICK SPECIAL SEDAN, automatic. Bonded	$2395
56	PONTIAC 4-DOOR HARDTOP, automatic, radio. Bonded	$2795
56	BUICK HARDTOP, automatic, radio. Bonded	$3395

A GOOD DEAL AND A GOOD DEAL MORE

56	FORD STATION WAGON, 2-door, green	$2395
55	STUDEBAKER LOW BOY COUPE. Bonded	$1895
56	STUDEBAKER CHAMPION SEDAN Bonded	$1995
57	PONTIAC STATION WAGON, 4-door, color blue	$2895
52	CHEV DE LUXE SEDAN, green	$1095
52	PONTIAC DE LUXE 2-DOOR SEDAN, green	$1195
52	PONTIAC 5-PASS. COUPE, blue	$1095
50	PONTIAC SEDAN, sungold	$1075
50	PLYMOUTH CLUB COUPE	$975
50	CHEV DE LUXE SEDAN, blue	$950
50	CHEV SEDAN, radio, green	$895

30-DAY EXCHANGE

49	VANGUARD SEDAN, grey	$350
54	ZEPHYR SEDAN, beige	$1295
55	ZEPHYR SEDAN, beige	$1495
56	VOLKSWAGEN COACH, beige	$1395
56	HILLMAN SEDAN, grey	$1495
56	VAUXHALL VELOX SEDAN, green	$1895

TRUCK BUYS

53	PONTIAC SEDAN DELIVERY, green	$1095
53	PONTIAC SEDAN DELIVERY, green	$1250
54	PONTIAC SEDAN DELIVERY, green	$1395
55	FORD SEDAN DELIVERY, brown	$1595
50	FORD ½-TON PANEL, red	$250
55	G.M.C. VAN—Insulated 20-ft. aluminum box. In top condition, ready for work	$4975

NO TIME PAYMENTS TILL MID SEPT.

EMPRESS MOTORS LTD.
Fort at Quadra
Phone 2-7121

EXCLUSIVE
SMALL CAR
MOTORMARKET

47 AUSTIN Sedan, nicely kept	$165
49 AUSTIN Sedan, motor overhauled	$345
50 HILLMAN Sedan, priced below market	$395
52 TRIUMPH 2-Door, excellent throughout	$395
52 AUSTIN SOMERSET, motor just rebored	$645
56 VAUXHALL "6" Sedan, absolutely as new	$1,695

SPECIAL NO DOWN PAYMENT CREDIT TERMS AVAILABLE

54 Anglia - 55 Hillman - 54 Austin
50 Prefect - 53 Vanguard - 52 Triumph
55 Prefect - 54 Vauxhall - 51 Morris
51 Rover - 51 Hillman - 51 Austin
50 Austin - 52 Hillman - 51 Prefect
49 Anglia - 49 Vanguard - 52 Morris
54 Triumph - 50 Hillman - 50 Austin
56 Morris Convertible - 54 Austin Van
55 Hillman Station Wagon
52 Hillman Station Wagon
50 Austin Station Wagon
50 Thames ½-Ton Panel
56 Volkswagen Van
52 Morris Convertible

Each automobile is "Test-Inspected" to help assure you extra driving pleasure and finer protection.
"Buy with Confidence"

TELMAC
MOTORMARKET
844 Fort — 5-5441

PLIMLEY CAR CENTRE

PLIMLEY ON YATES
will give a premium trade allowance on 1948 to 1951 small cars.
OPEN 9 A.M. TO 9 P.M.
PHONE 2-9121

MODEL A 2-DOOR. LICENCED. Lots of spare parts. $75. 9-3796.

1949 AUSTIN A-40, GOOD ENGINE, tires, battery; $250 cash. 4-2883.

100 CARS FOR SALE

'DON'T MISS' NATIONAL MOTORS SALE FOR GOOD USED CARS AT LOW PRICES

The Best Selection in Victoria

1956	METEOR Ranchwagon, in beautiful condition, with air conditioner, turn signals. A popular model,	
1957	MERCURY Montclair 2-Door Hardtop, radio, heater, automatic, power brakes, power steering, many more extras. Save $600. 1 owner	$4395
1955	FORD Fairlane Sedan, signals, heater, 1 owner	$2095
1947	BUICK 5-Passenger Coupe, R and H, TS, black	$445
1950	FORD 4-Door, light grey, very clean, R. H. TS	$895
1953	CHEVROLET De Luxe Model 4-Door, with heater and turn signals	$1395

MORE FOR YOUR TRADE

1956	METEOR Niagara Sedan, heater, radio, automatic transmission, signals, two-tone, 1 owner. Only	$2395
1955	MONARCH Sedan, heater, two-tone, signals. Only	$2295
1953	PLYMOUTH 4-Door, heater	$1045
1950	PONTIAC De Luxe 4-Door, beautiful blue, radio, heater, turn indicators	$795
1956	CHEVROLET 4-Door Sedan, customized, heater, turn indicators, medium grey, low mileage	$2895
1954	FORD Country Sedan, Radio, heater, overdrive	$1995

6-MONTH WARRANTY
30-DAY EXCHANGE

1953	CADILLAC Sedan, radio, heater, automatic, power brakes, power steering. A steal at low low price	$2995
1953	DODGE Sedan, heater, automatic	$1295
1953	PONTIAC Sedan, heater, two-tone	$1195
1954	Belvedere PLYMOUTH 4-door Sedan. Beautiful blue color, equipped with radio, air-conditioner and defroster, and turn signals. Good condition	$1795
1953	ZEPHYR Sedan, heater	$1095
1955	DODGE Sedan, automatic transmission, heater, signals	$1795
1953	HILLMAN Sedan, heater	$945
1951	FORD Black 4-Door, radio, heater	$795
1955	BUICK 4-Door Hardtop, low mileage, 1 owner, heater, turn signals, automatic, whitewalls, power steering, beautiful yellow and white	$2795
1954	FORD 4-Door, radio, heater. A beautiful car	$1545
1946	PLYMOUTH Sedan, heater	$195
1952	AUSTIN Sedan, heater	$795
1953	PLYMOUTH Sedan, heater	$895

ALL TIME CONTRACTS LIFE INSURED EASY TERMS

1949	FORD Sedan, heater	$695
1952	DODGE Sedan, radio, heater, 1 owner	$1295
1951	PLYMOUTH Coupe, heater	$795
1940	BUICK Sedan, heater	$195
1949	BUICK Sedanette, radio, heater, automatic, seat covers	$895
1948	PONTIAC 2-Door, radio and heater	$295
1947	CHEV Tudor, heater	$345
1946	FORD 2-Door, heater	$295
1946	FORD Coupe, heater	$195

NO MONTHLY PAYMENTS TILL SEPT 15
ALL TERM CONTRACTS LIFE INSURED

TRUCK CLEARANCE

1956	FORD (long wheelbase) ½-Ton, with heater	$1695
1953	FORD Pickup, heater	$995
1950	FARGO ½-Ton, heater, green	$495
1948	FARGO ½-Ton, Blue, heater	$395
1955	FORD Pickup	$1395
1956	FARGO ½-Ton Pickup, heater	$1595
1956	CHEV Panel, heater, automatic transmission, signals, 1 owner, A-1, 4,000 miles	$1995
1956	FORD F-600, box and hoist, 2-speed axle, 5-speed transmission, 6-yard box, 900 tires. Ready to go to work	$5195
1956	FORD 1½-ton Pickup, 6-cyl., custom cab, 4,000 miles, as new	$1895

OPEN EVENINGS

NATIONAL MOTORS
819 YATES 4-8174

1956 BUICK RIVIERA HARDTOP. Has every comfort and low mileage. One owner. Power steering and brakes, automatic transmission, custom radio, EZI glass, special whitewall tires and undercoated. Consider $600 down on approved credit. Save approximately $1,200. TELMAC MOTORMARKET 844 Fort.

TRADE ACCEPTED—'53 PONTIAC hardtop, automatic, radio, heater, signals, two-tone, $1,525 (less for cash). 5-4495.

100 CARS FOR SALE

17% DISCOUNT ON 1957 MERCURY AND METEOR Demonstrators

LOOK AT THESE!

1957 METEOR Niagara Fordor Sedan, 6,000 miles, air conditioner. Lovely blue colour.
SALE PRICE $2450

1957 METEOR "300" Sedan. Save $500 on this pale yellow beauty.
SALE PRICE $2499

"SAFE-BUY"

1956 BUICK Sedan, automatic, two tone.
SAFE BUY $2692

1955 MERCURY Coupe, low mileage, one owner, hardtop, automatic transmission.
SAFE BUY $2399

1953 FORD Convertible, outstanding value with V-8 engine performance.
SAFE BUY $1391

CLEARANCE

1949 FORD Sedan, regular gear.
CLEARANCE PRICE $195

ALL MAKES
ALL MODELS
50 CARS TO CHOOSE FROM
CUSTOMER SATISFACTION GUARANTEED

GLADWELL MOTORS LTD.
4-7911 — 2-2111
Your Mercury-Lincoln-Meteor Dealer

$ $
1956 "BUYS"

1956
DODGE SEDAN
Neptune green and Snocap white. Flashing turn signals. De luxe fresh air heater. Warranted car.
$1956

1956
CHAMPION SEDAN
Rancho red and white. Low mileage. Fresh air climatizer. Champion economy. Warranted.
$1956

1956
STUDEBAKER SEDAN
Frost white, underseat heater (defroster), tubeless tires. Fully serviced. Warranted.
$1956

ENGLISH

55	NASH Metropolitan Hardtop	$1295
55	AUSTIN Cambrian	$1395
54	AUSTIN Somerset	$965
52	AUSTIN Somerset	$677

AMERICAN

55	PLYMOUTH 2-Door	$1695
53	DE SOTO 4-Door	$1589
54	PLYMOUTH 4-Door	$1565
52	DODGE Coupe	$1075
52	RAMBLER 2-Door	$1145
52	OLDSMOBILE "88"	$1299
51	DE SOTO 4-Door	$1249
50	METEOR 2-Door	$699

PLIMLEY ON YATES
will give a premium trade allowance on 1948 to 1951 small cars.
OPEN 9 A.M. TO 9 P.M.
PHONE 2-9121

MIDTOWN AUTO SALES LTD.
945 Yates 2-2241

56 FORD Pickup, 2,500 miles	$1,895
53 DODGE ½-Ton Pickup	$695
50 PONTIAC Sedan	$695
56 PLYMOUTH Coach, 10,000 miles Down	$700
52 CONSUL	$695
47 BUICK 2-Door	$695
2—50 CHEVS 5 Pass. Take your pick	$745
49 DODGE Sedan	$595
47 FORD Panel, lovely shape,	$295
2—49 FORDS, each	$595

Trade Up or Down
See Earl or Norm

1949 CHRYSLER ROYAL, FLUID drive, custom radio, air conditioning, motor in excellent shape; only $695. Chet Dowman Service Garage, 724 Johnson, 3-1411, 5-4897.

PRIVATE, CASH, OR NOTHING down and $50 monthly if reliable. '52 Pontiac, U.S. model, radio, heater, safety belts, good condition, dark blue. 4-1082.

LADY'S SPECIAL
'55 Plymouth automatic. Bonded, private sale. Phone 2-6767 after 5.30 p.m.

'51 FORD CONVERTIBLE. CUSTOM radio and heater, automatic top. General condition good. 2-3637.

VACATION GUIDE

VICTORIA

RENTALS

Sportsmen's Equipment

Tents, sleeping bags, cots, air mattresses, stoves, lanterns, boats, outboard motors, boat trailers, closed-in pickup and panel trucks.

855 DOUGLAS ST PHONE 2-1033
ON TILDEN RENT-A-CAR LOT

SOOKE

23 Miles from Victoria

SOOKE RIVER COTTAGES

1 or 2-bedroom, modern, furnished cottages, automatic heat, cooking and refrigeration. 4 acres parklike sheltered grounds on river. Fishing, good swimming. 268 Phillips Road. Write Box 611, Sooke, or phone Mr. and Mrs. ALAN RICHES, 129.

WEIR'S BEACH

One and two room cabins right on the beach of half a mile of soft white sand. Trailer and tent accommodation. A store on the property. Available for picnics. For reservations phone 8-1894.

SUNNY SHORES CAMP

Housekeeping cottages on the beach. Club picnics.

R.R. 2, Victoria Phone Sooke 24F

BRENTWOOD BAY

12 Miles From Victoria

BRENTA LODGE

BRENTWOOD BAY, B.C.

Victoria's Leading Resort

RECOMMENDED BY A.A.A. AND DUNCAN HINES

Enjoy a meal in our beautiful Marine View Dining Room or spend a glorious holiday with us. Rates With or Without Meals

PHONE KEATING 157

DEEP COVE

20 Miles from Victoria

THE CHALET

DEEP COVE

DOCKING FACILITIES

Rooms or cottages, delicious meals, chicken or steak dinners, Devonshire teas. Good bathing beach, boating, fishing. Spacious grounds.

Phone Sidney 82F

CEDAR, YELLOW POINT

11 Miles South from Nanaimo

FIELD'S POOL RESORT

Recommended by our guests. Luxury salt water pool and picnic facilities. Camping, modern trailer park. Boat launching, boats, tackle. Paved road to our gate. No dogs. No liquor. Admission, adults 50c, children 25c. Off Highway 1A to Yellow Point, between Ladysmith and Nanaimo.

Phone Nanaimo 787L3

TILLICUM SEASIDE COTTAGES

Ideal for families and fishermen. Children's pool. Power or rowboats. On Yellow Point Road, R.R. 1, Ladysmith. Phone Nanaimo 787R1 for reservations now.

SHAWNIGAN LAKE

25 Miles from Victoria

HAVE DINNER OR LUNCH AT SHAWNIGAN BEACH HOTEL

A beautifully scenic jaunt either by by way of the Malahat or Mill Bay Ferry. Fine dining room, overlooking Shawnigan Lake, open to public daily. Luncheon $1.25, dinner $1.50. Sundays and holidays $1.50, $1.75. Cobble Hill 48.

DUNCAN

42 Miles from Victoria

PLAYTIME PARK

CHILDREN'S SUMMER RESORT

Expert instruction in riding, swimming, pottery, archery. Boys and girls 7 to 12 years. Weekly rates. Brochure available. Write Mrs. G. Pausche, Lakes Rd., Duncan, B.C. Phone Duncan 89Y2 evenings.

LAKE COWICHAN

57 Miles from Victoria

CEDAR CABINS RESORT

For your family holiday. Fishing for Dad, lots of fun for children — so a rest for Mum. One or two-bedroom, fully equipped housekeeping cabins. $25 and $30 per week.

Lake Cowichan 24M.
MARY AND BILL RAVENHILL

SUNSET AUTO PARK

On beautiful Cowichan Lake. Modern cabins fully equipped, family cottages, boats, fishing, hunting. For a happy holiday, P.O. Box 29, Lake Cowichan. Phone Mr. C. Swanson, 24R.

HEAVY TRAFFIC, RAIN, ROAD CONSTRUCTION AND SIMILAR HAZARDS ARE SIGNALS FOR YOU TO SLOW DOWN—AND LIVE.

PARKSVILLE

93 Miles from Victoria

ISLAND HALL HOTEL

PARKSVILLE, V.I., B.C.

Situated on Island's finest white sand beach, this hospitable, charming hotel is a favorite with holidayers. Rooms with or without private bath, some in suites, and some large family rooms. Good beds, excellent meals. Ideal swimming, and lots of room for games. 10% discount on stay of week or longer before July 1. Located on main island highway, 23 miles from Nanaimo ferry, be close to all centre island points for scenic interest. For reservations, Phone 46 or write

MRS. MARY SUTHERLAND
MRS. EILEEN ALLWOOD
OWNERS-MANAGERS

GEORGIA VIEW AUTO COURT

On the beach among beautiful shade trees and spacious lawns. Ideal for a family holiday. Lower rates for May and June. Reserve early. Phone Parksville 28 or write Box 69 today.

FRENCH CREEK

95 Miles North of Victoria

FRENCH CREEK FISHING CAMP

Modern Trailer and Tent Accommodation at Boat Basin

STEVE AND EILEEN SIVERTSON
Phone Parksville 246

QUALICUM BEACH

100 Miles from Victoria

BAYVIEW PARK

AUTO COURT

One, two and three-room cottages on private sandy beach in a beautiful parklike setting.

Reservations: Mrs. L. McFayden
Box 70, Qualicum Beach, V.I.
Phone Qualicum Beach 3011

PENDER ISLAND

ROESLAND COTTAGES

Pender Island, B.C.

A delightful setting for a happy holiday for two or more. Modern. Good beach fishing. Frequent ferry service.

Write or Phone
ROBERT ROE, Gulf 28F

SALT SPRING ISLAND

By Ferry from Vancouver Island.

WELCOME TO

Circle "K" Park

On St. Mary Lake, for all the family campers, $1.00 to $2.00. Picnickers, $1.00.

BOX 247, GANGES, B.C.

LONG BEACH, V.I.

By Boat from Port Alberni

Wickaninnish Lodge

Right on Pacific Ocean near 49th parallel. Hard sandy beach. Bathing, hiking, good food. Informal. Reasonable. Write J. F. Webb, Long Beach, Ucluelet, B.C., or phone Ucluelet 351.

When Vacationing
Stop at
The Best Places

Let This
Vacation Guide
Be Your
Guide

100 CARS FOR SALE

TOP QUALITY CARS AT REASONABLE PRICES

55 METEOR NIAGARA RANCH WAGON, radio, excellent shape $2345
55 MONARCH 4-DOOR, radio, low mileage $2345
53 DODGE REGENT SEDAN, radio $1445
53 CHEVROLET SEDAN 2-DOOR $1245
51 PONTIAC CHIEFTAIN CLUB SEDAN $945
51 PLYMOUTH CLUB COUPE $895
49 PLYMOUTH SEDAN $695

TOP QUALITY ENGLISH CARS

56 ZEPHYR SEDAN $1895
55 ZODIAC SEDAN $1695
52 AUSTIN SEDAN, motor rebored $795
51 AUSTIN SEDAN $525
50 PREFECT SEDAN $245

ENGLISH CAR CENTRE

EXCLUSIVE BRITISH FORD DEALER
Zodiac - Zephyr - Consul
Prefect - Anglia

YATES AND COOK STREETS
PHONE 5-2431

QUADRA

AUTO SALES LTD.
AT 837 YATES STREET

Roy McGillivray - Larry Dunkley

56 Nash Metropolitan, 1 owner, low mileage, as new $1,395
55 Hillman, low mileage $1,195
55 Prefect, excellent $1,095
54 Austin Somerset $995
56 FORD CUSTOM 2-DOOR, 1 OWNER, A-1 $2,095
53 Ford Custom 2-Door, Special $1,295
52 Chevrolet Sedan $995
51 Mercury Sedan $995

MORE TO CHOOSE FROM
CASH FOR CLEAN USED CARS
2-9837

TRADE YOUR CAR

As your down payment on lots 65 to 93 feet frontage at Glanford near two grade schools. Also lots in Fairfield and St. Charles area. Trade anything you have as down payment or full payment. Balance on easy terms. Call Mr. Leonard Thomas, after hours, 3-5685 or 4-7129, or at Douglas Hawkes Real Estate, 612 View Street, 4-7128.

1954 NASH METROPOLITAN, LOW mileage, one owner, good condition, with or without small one-wheel trailer. 3-4572. No calls after 7.30 p.m.

1950 AUSTIN SEDAN, BLACK, NICE condition, $375. 4-8360. 2823 Graham St.

OLSON'S

Featuring Used Cars Fully Reconditioned In Our Own Shops to Make Them INCOMPARABLE VALUES

56 PLYMOUTH Hardtop, push-button drive. Sparkling as new condition. Loads of extras. Stock 3006A $2595
56 FORD Custom Sedan. Immaculate condition, thrilling performance, well equipped. Stock 1180A $2395
56 CHRYSLER Hardtop, automatic, power steering, brakes, radio. Beautiful try-tone finish. Luxury with the forward look. Stock 1170A $3495
56 DODGE Suburban, push-button drive is featured on this top V8 model. From a family sedan to a business vehicle in seconds. Stock 1268A $2995
55 PLYMOUTH Sedan, automatic, air-conditioner, extra well cared for. Stock 2011A $2095
55 PONTIAC Sedan, fully equipped including radio. This is a showroom car. Stock 1201A $2045
55 STUDEBAKER Sedan, famous Champion model. Tops throughout. Stock 1225A $1895
54 MONARCH Sedan. Smart Lucerne model. Power steering, brakes, automatic. You'll be king of the highway. Stock 1130B $2395
53 CHRYSLER Sedan. Quality Windsor, automatic, full custom equipment. Stock 1084B $1695

1 YEAR GUARANTEE

Olson's Have Canada's Finest Shops to Back Up Our Every Promise So Before You Buy

COME TO OLSON'S SUPERMARKET

1036 Yates 4-1147

THUNDERBIRD MOTORS

DOUGLAS AT PRINCESS

Stew Cumberland Pat Delaney
1953 Studebaker 'Lowboy' V8 $1,595
1953 Ford Ranch Wagon, overdrive, radio, heater, 1 owner, A-1 $1,795
1955 Consul, 14,000 miles, 1 owner $1,445
1952 Meteor Sedan, tops $1,095
1947 Chev Sedan, excellent $495
1953 Consul, jet black, whitewalls. "Not the Cheapest, Just the Best"

SACRIFICE! 1937 FORD. BEST condition throughout. $195. 4-2743.

Trades on the Amazing Volkswagen

HOLIDAY SPECIALS

54 CHEV, one owner, very clean. $1395
56 FORD Fairlane Victoria Hardtop Convertible, power steering, custom equipment $2795
53 STUDEBAKER Lowboy, custom equipped $1395
53 METEOR, very clean, custom equipped $1395
53 OLDSMOBILE "88", custom equipment $1795
54 CHEVROLET Sedan $1495
52 FORD Club Coupe, radio $1195
49 PLYMOUTH Sedan $595
48 FORD Sedan $395
48 MERCURY Sedan $395
48 CHEVROLET Torpedo Back $295

SMALL CARS

55 NASH Metropolitan, custom equipped $1195
54 VOLKSWAGEN Custom $1095
55 ANGLIA $895
51 PREFECT Sedan $195
47 MORRIS Sedan $150
51 VANGUARD $245

TRUCK SPECIALS

50 MORRIS Pickup $325
48 WILLYS Jeep Pickup $495
49 STUDEBAKER Pickup $295
48 CHEVROLET Sedan Delivery $295
48 DODGE Panel $195

SPEEDWAY MOTORS

951 YATES STREET 5-2418
OPEN UNTIL 9 P.M.

ROAF MOTORS LTD.

YOUR DODGE, DE SOTO AND DODGE TRUCK DEALER

1033 - 1061 YATES ST.
Phone 4-7196 Open Evenings

$87. 1939 CHEV. SEDAN WITH nice radio. Has very good engine, clutch, transmission and rear end. Good tires, battery and radiator. Very easy to start. 841 Bay St. Phone 8-2860.

1953 OLDSMOBILE ROCKET 88 with automatic transmission and rear end. All in first class condition. $500. Enquire at Belview Service Station, Sooke River.

1949 AUSTIN: MOTOR, TIRES, battery and paint in good condition, slight clutch adjustment required. 3-5691 Sunday between 11 a.m. - 3 p.m.

MODEL A FORD FOR SALE; OFfers. Motor Scooter, $50. 2-7836.

100 CARS FOR SALE

MORRISON
BUSY
BUSY
BUSY

Giving the BEST DEALS in Town!

49 FORD Sedan. Heater $595
53 VANGUARD Sedan. Heater $795
49 FORD Sedan. Heater $595
50 CHEVROLET Suburban. Heater $695
51 CHEVROLET Bel Air de luxe Sedan. Radio and heater $995
51 CHEVROLET Sedan. Heater $1095
55 MORRIS Sedan. Heater $1195
53 METEOR Sedan. Radio and heater $1195
52 CHEVROLET 2-Door. Heater $995
52 DODGE Sedan. Heater $995

LO PRICES! HI TRADES! Smallest Dollar Difference

51 OLDSMOBILE "98" Sedan. Hydramatic, radio and heater $1395
53 CHEVROLET Sedan. Heater $1295
53 PLYMOUTH 2-door. Heater $1295
53 CHEVROLET 2-door. Heater $1395
51 OLDSMOBILE Sedan "88". Heater $1395
53 FORD Sedan. Heater $1495
54 CHEVROLET 2-door. Heater $1795
55 CHEVROLET 2-door Bel Air. Heater $1875
56 METEOR 2-door. Heater $2095
55 PLYMOUTH Coupe. Radio and heater $2095

EASY TERMS with No Monthly Payments 'til Sept. 26

56 PLYMOUTH 2-door. Automatic transmission. Heater $2395
55 DODGE Royal Sedan V-8. Automatic transmission, power steering. Heater $2395
53 OLDSMOBILE "98" Sedan. Power steering, power brakes, Hydramatic. Radio and heater $2395
56 CHEVROLET de luxe Sedan. Radio and heater $2495
56 CHEVROLET Hardtop Sedan. Heater $2495
56 METEOR 2-door Rideau. Automatic transmission, radio and heater $2495
57 CHEVROLET de luxe Sedan Bel Air. Heater $2995
56 MERCURY Hardtop Coupe. Automatic transmission, radio and heater $3195
56 CHEVROLET Nomad Station Wagon. Power glide, radio and heater $3495

30-DAY EXCHANGE TOO

56 OLDSMOBILE Sedan. Hydramatic. Radio and heater $3295
56 OLDSMOBILE Sedan. Power steering, power brakes, hydramatic. Radio and heater $3395
56 OLDSMOBILE Sedan. Hydramatic. Radio and heater $3295
55 BUICK Roadmaster. Power steering, power windows, Dynaflow Sedan. Radio and heater $3495
56 OLDSMOBILE Sedan. Power steering, power brakes, hydramatic. Radio and heater $3595
56 OLDSMOBILE Coupe. Power brakes, power steering, hydramatic. Radio and heater $4595
55 CADILLAC Sedan. Hydramatic, power steering, power brakes. Radio and heater $4495
57 OLDSMOBILE Coupe "98" Hardtop. Power brakes, power windows. Radio and heater $4995
57 OLDSMOBILE Coupe. Hydramatic. Power steering, power brakes. Radio and heater $4495
56 CADILLAC Sedan DeVille. Hydramatic, power steering, power brakes. heater $5995

Compare - Compare BEST DEAL at the Busiest Dealer

USED TRUCKS

49 MERCURY 3-ton. Heater $695
56 CHEVROLET ½-ton Pickup. Heater $1795
56 FORD Pickup. Heater $1795
57 CHEVROLET Pick-up. Heater $1995

VICTORIA'S BUSIEST DEALER

MORRISON

Chevrolet-Oldsmobile Ltd.

940 Yates 3-1108

Chevrolet - Oldsmobile Cadillac

JAMESON MOTORS LTD.

56 HILLMAN SEDAN $1395
53 HILLMAN California Hardtop $995
54 PLYMOUTH Station Wagon. Very clean $1795
52 CHEVROLET SEDAN $895
54 BUICK Century Hardtop $2195
53 WILLYS Station Wagon $1395
54 AUSTIN Convertible $895
53 VANGUARD Sedan $595
49 AUSTIN Sedan $195

JAMESON MOTORS LTD.

740 BROUGHTON ST.

The Home of Hillman Rambler Metropolitan

Phone 4-8353 Nite, 7-1189; 4-4576

GENE HAVERTY 5-2415, 3-9370. New Volkswagens or used cars Speedway Motors Ltd.

BRITISH FORDS NOW AT ENGlish Car Centre. 1101 Yates at Cook. Phone 5-2431.

'47 FORD SEDAN, $195 FOR QUICK sale. 618 Michigan, 5-2070.

100 CARS FOR SALE

QUALITY CAR SALES

Pick Of The Town Cars at 1030 Yates

1955 CHEVROLET SEDAN, one owner, 9,800 miles DOWN $625
1955 OLDS. 88 Hardtop, one owner, 14,000 miles DOWN $950
1954 CADILLAC Coupe de Ville, all power equipped, 13,000 miles. DOWN $1450
1954 CADILLAC Sedan, fully equipped DOWN $1175
1956 DODGE Custom Royal, automatic, heater DOWN $925
1955 METEOR Ranchwagon, radio and heater DOWN $750
1955 BUICK Hardtop, tutone, Dynaflow DOWN $925
1953 MERCURY Tudor, radio, heater. DOWN $495
1954 CONSUL Sedan, radio, heater. DOWN $325
1954 MORRIS Convertible, immaculate DOWN $325
1951 OLDSMOBILE Sedans, 3 to choose from DOWN $425
1951 STUDEBAKER Starlite Coupe, immaculate DOWN $310

MANY MORE TO CHOOSE FROM

Shop With Nicholls and Save Dollars AT

QUALITY CAR SALES LTD.

1030 YATES 5-4622

Trade Up Or Down

Open Evenings Till 9 p.m.

LOUIS NELSON

VANGUARD TRIUMPH

810 Johnson St. 3-6113

Come in and test drive the T.R. 3 with disc brakes

57 STANDARD "10" demonstrator Sedan. Under 1,000 miles. Reduced to $1495
53 VANGUARD Sedan, 1 owner, mechanically perfect, guaranteed $795
52 TRIUMPH Mayflower, new paint and tires $395
53 PLYMOUTH Suburban, overdrive, air conditioner, 1 owner, perfect condition $1695
54 AUSTIN Somerset Sedan. Perfect condition $1095
55 BUICK Special Hardtop, air conditioner, less than 18,000 miles, one owner $2495
46 PONTIAC sedan. Very good mechanically $245
53 CHEV Sedan Delivery, very clean, good tires $1195

ESQUIMALT SERVICE

CORNER ADMIRALS AND ESQUIMALT ROAD

55 FORD Sedan, new car condition $1845
53 PLYMOUTH Tudor. You have to drive it to believe it $1345
51 PLYMOUTH Sedan $1045
48 CHEV Sedan. We want top price for a top car $545
49 MONARCH, Radio, heater, signal lights $695

10% DOWN

OR YOUR PRESENT CAR on a 24-Month Contract

3-5651 3-5651

BROWNE - WILKINSON

AUTO SALES LTD.

847 Yates Street 2-7411

WE NEED LATE MODEL CARS CASH OR TRADE DOWN

TODAY'S SPECIAL

55 PONTIAC Tudor Hardtop, Radio and heater. Tu-tone blue and white $2,145
52 PONTIAC Sedan, one owner, immaculate condition throughout $1,245
52 CADILLAC Coupe De Ville, fully equipped and in excellent condition $2,695
51 BUICK Sedan, radio, heater, dynaflow $1,295
53 CHEVROLET Sedan Delivery $1,195
53 CHEVROLET Sedan Delivery, excellent condition, only $1,195
51 AUSTIN Sedan, rebuilt motor $495

TO CLOSE ESTATE

'56 DESOTO, ALL AUTOMATIC, POWER BRAKES AND STEERING. LIKE NEW. PHONE 4-4497.

38 PONTIAC Sedan $99.50
47 AUSTIN "10" $195
46 PONTIAC Coupe $350
48 AUSTIN A40 $295
46 CHEV Sedan Delivery $395

Several more to choose from.

CORONATION MOTORS
2-6313 or 3-4023
Burnside off Douglas

'52 HILLMAN, EXCELLENT CONdition, maroon color. Private, but can be financed. Phone 2-1317 after 6.30 p.m.

TRADE ACCEPTED
1953 Pontiac hardtop, Automatic, radio, heater, signals. Two-tone. $1,525. 5-4495.

1953 HILLMAN CONVERTIBLE, low mileage, perfect condition, $885 or near offer. Phone 5-1563, eves. 4-2680.

1955 BUICK SPECIAL HARDTOP, two tone with many extras, $2,495. 5-4117 or 4-3979.

FULLY EQUIPPED 1946 BUICK Sedan. Excellent condition. What offers? 4-8333.

'51 FORD SEDAN, EXCELLENT condition, 6 tires, radio and heater. Keating 196-G.

1955 VOLKSWAGEN BUS, $1,695 or $475 down and take over payments. 8-3476, 8-2146.

1956 PLYMOUTH PLAZA. HEATER, signal lights, 9,000 miles. Terms or cash. 3212 Carmen St.

1953 MERCURY TUDOR, RADIO, heater, automatic transmission. $1,450. Apply 451 Walter Ave.

'56 PONTIAC. MUST BE SOLD! Owner leaving country Wed., 14th. Can be seen at 841 Seven Oaks Rd.

1954 MORRIS MINOR, ONLY 18,000 miles. First class condition. $875. Phone 5-1563, eves. 4-2680.

1956 PLYMOUTH PLAZA, HEATER, signal lights, 9,000 miles. Terms or cash. 3212 Carmen St.

SELLING? TRY ART'S CARS BURNSIDE AT HARRIET 3-8302

1949 FORD 2-DOOR, FAIR CONdition. 5-5335.

'51 FORD SEDAN—NOTHING down, $725. 323 Kingston.

100 CARS FOR SALE

SEE THE NEW

1957 AUSTIN A-55 Cambridge Sedan

Now on display in our showroom. Price, including all accessories, $1995

Top price allowed on your present car if traded now.

Masters Motor Co.

815 View St. Phone 3-3541

AUSTIN A-70 SEDAN

Like new condition, 1-owner. Purchased new Oct., 1953. Run only 28,000 miles. A rare buy at $1285

Your present car accepted in trade.

Masters Motor Co.

815 View St. Phone 3-3541

NO DOWN PAYMENT

Payments	Model	Price
$60	1952 FORD AUTO.	$1,145
$56	1953 STUDEBAKER	$1,095
$49	1950 MERCURY	$945
$33	1951 PONTIAC	$765
$26	1950 PONTIAC	$585
$22	1949 CHEVROLET	$485
$15	1948 FORD	$245
$11	1951 PREFECT	$175
$8	1942 MERCURY	$95

ART'S CAR SALES
BURNSIDE AT HARRIET, 3-8302

1946 MERCURY. DUAL CARBURETors, new paint; good condition; $350. 3-6262.

FOR SALE—1950 DODGE SEDAN. $695 or nearest offer. 2-3667.

NOTHING DOWN AT ART'S BURNSIDE AT HARRIET 3-8302

1937 DODGE. BEST OFFER. 5-5824.

101 TRUCKS and TRAILERS

700 BLOCK TOLMIE AVE.

(Just Off Douglas Street)

TRUCK SPECIALS

51 Chev Pickup $625
51 Ford 1-Ton Flatdeck Cab-Over $450
48 Ford Panel $395
49 Chev 1½-Ton Flatdeck $650
50 International L-120 (¾-Ton) $800
47 Chev Sedan Delivery $550
55 Chevrolet 3-Ton Special $1,895
54 Fargo 2-Ton, hydraulic tail gate $2,000
51 GMC 3-Ton Dump $2,000
52 Morris Vans (3), each $350
2 Dodge Carry-alls, make good crummies, each $395

MOONEY & SONS

Open Evenings

725 Tolmie Avenue Phone 3-3027

INTERNATIONAL TRUCK DEALER

Cars - Trucks - Tractors

Fritz Homan — Don Gibb — Dick Hayward — Russ Bird.

HI-LO TRAILER SALES

IN STOCK

46' Guardian - 2 bedrms.
40' Rex - 2 bedrms.
37' Fleetwood - 2 bedrms.
37' Fleetwood - 1 bedrm.
35' Rex - 2 bedrms.
35' Rex - 1 bedrm.
45' Transa (used).
28' Nashua - twin beds.
27' General (used).
15' Arrowhead (brakes) $1,295.
17' Arrowhead (brakes) $1,495.
17' Arrowhead (brakes) frig. $1,650.
25' Overland (used).
40' Melody Home (arriving soon).

We have the best prices in western Canada. We deliver free, set up and supply all necessary hook-up equipment. We will take your furniture in trade. We own a trailer park if you need space. If qualified for credit we offer you 75% financing and up to FIVE years on the balance. The mobile home business is full time with us—not a sideline; your oldest and therefore most experienced dealership.

HI-LO TRAILER SALES
Always open

SEVEN miles north of Victoria on Trans-Canada Highway. Watch for Neon trailer sign. 8-2514.

SPECIAL

BRAND NEW

1 only 14-ft. de luxe Santa Fe house trailer completely equipped with stove, refrigerator, dinette, propane gas equipped, sleeps four. Regular price on this trailer $1,350. Now reduced for quick sale $1,065. Don't miss this bargain.

Now on Display at ANGUS MARINE

2220 Douglas St. Phone 4-7431

HERE NOW!

1958 ADMIRAL 40' 2 - BEDROOM MOBILE HOME. SEE ITS MANY DE LUXE FEATURES AT

Triangle Service Station & Trailer Sales

2301 Douglas 4-3825, Res. 4-8456

WHOLESALE

Special this weekend only—One 17 ft. brand new Arrow Head Travel Trailer with electric brakes. Sleeps 5. Gas equipped. The biggest bargain yet. Price $1,295.00.

HI-LO TRAILER SALES
Always Open

SEVEN miles north of Victoria on Trans-Canada Highway. Watch for Neon trailer sign. 8-2514.

1956 VOLKSWAGEN SIDE-DOOR Van. This exceptionally well cared for vehicle has been privately owned and never driven commercially. Absolutely as new. Only $1,595.
TELMAC MOTORMARKET 844 Fort

1952 THAMES PICKUP. RECONDItioned motor, good tires, spotless condition, must sell this weekend for cash, phone offers to 4-8940.

1955 ½-TON PICKUP, GOOD RUBber, $1,050. Phone 4-2198 after 5 p.m.

NOTHING DOWN, $15 MONTHLY. 12' house trailer $245. Art's Car Sales, Burnside at Harriet, 3-8302.

FORD 3-TON DUMP TRUCK—Steel box and hoist. New motor. Will sell or trade. 3475 Quadra.

SMALL TEARDROP TRAILER FOR sale, complete with hitch, $200. 2429 Millstream Road, Langford.

3 DUMP TRUCKS FOR SALE. 1951 G.M.C., 1951 Chevrolet, 1947 Dodge with H. plates. Phone 3-8512 or 4-3087.

'48 G.M.C. ½-TON PICKUP, good condition. 4-9926.

1946 ½-TON PANEL, $150. 5-4752. 1440 Myrtle St.

14' HOUSE TRAILER FOR SALE. Cheap. Phone 4-0421.

102 PARTS, TIRES and ACCESSORIES

Your Car's "Heart" is the "BATTERY"

For a strong sure start everytime Get an "ACME"

6 VOLT EXCHANGE $11 50
12 VOLT EXCHANGE $19 00

FRANCIS BATTERY & TIRES LTD.

RETREADING SPECIALISTS

1412 Quadra St. Phone 3-7032

INTERNATIONAL TRUE TONES. International mufflers. Re-refined oil. Sandy's Auto Wrecking. 1023 View St. 5-4478

CLARK'S AUTO PARTS. 3333 Douglas. Used parts for cars and trucks. 3-8041.

GOOD USED CAR AND TRUCK parts. David Auto Wreckers. 2-9879. 526 David St.

OIL 85c GALLON. McQUADE'S, 1252 Wharf. Re-refined top quality oil for marine engines and cars.

AL'S AUTO WRECKERS, BAY AND Dundas 3-6233; evenings, 4-4327.

103 AUTO REPAIRS and SERVICE

WANTED

For immediate and guaranteed repairs any damage or leaky radiators. Large or small, including industrial radiators all types. Our specialist staff will give you superior service and your radiator will be as good as new at a fraction of the cost you would expect to pay, so call in or ask your mechanic to send your radiator to

ISLAND RADIATOR (VICTORIA LTD.)

912 FORT STREET 4-7712

FAST, TOP-QUALITY RADIATOR repairs. Body work and painting at Morrison Chevrolet Oldsmobile Ltd., Yates at Quadra. Phone 3-1108

AL'S PULMANIZING SERVICE—Convert your car to sleeping quarters. At Goldstream Service Station. Particulars, 8-1686.

MOONEY'S AUTO BODY SHOP, 3-4177 Complete collision repairs, painting etc.

EXPERT BODY WORK. TUNE-UP, alignment and brake repairs. Roaf Motors. 1061 Yates. 4-7196

105 AUTO FINANCING and INSURANCE

Automobile Financing Auto Loans

Monthly instalment plan financing of automobiles, household appliances, furniture and commercial equipment.
Money-saving rates on direct auto loans. Life insurance up to $1,500 at no extra cost. Generous terms. Quick decisions.

Island Finances Limited

1112 Broad Street Phone 4-6831

CAR BUYERS

Our Low-Cost Financing Plan will help you make a better deal. See us for details now BEFORE you buy.

A. M. TAYLOR SPITTAL

1210 BROAD STREET

BUYING OR SELLING PRIVATELY. Auto financing, either dealer or private sales. Custom Finance Ltd., 1012 Douglas. Phone 5-1408.

106 AUTOMOTIVE CONSULTANTS

IT WILL PAY YOU

To inquire about the new, complete, independent automotive consulting service before buying your car, or for the most economical solution to any car problem you may have. Consultation by appointment, 4-2310.

I—M—C

Independent Motor-Car Consultants — 4-2310

107 CARS and TRUCKS WANTED

QUADRA AUTO SALES

PAYS TOP CASH for CLEAN CARS

837 YATES PHONE 2-9837

BEFORE SACRIFICING PHONE MAYNARD'S AUCTIONEERS Cash or Consignment 4-5921

IMMEDIATE CASH FOR CLEAN used cars. All models. Dominion Motors Ltd., 5-5012.

CASH FOR CARS AND TRUCKS—Mooney's 844 Fort St. 3-3027.

CASH FOR CARS AT ART'S BURNSIDE AT HARRIET 3-8302.

115 MOVING and HAULING

TILDEN RENTS ALL

Types of Cars and Trucks

855 Douglas Street 3-2131

116 HOTELS

Ritz Hotel, 710 Fort St.

FURNISHED APARTMENTS AND ROOMS 3-1021
Elevator Service Permanent Transient

GLEN COURT HOTEL

$7 a week up. 707 Blanshard St. Phone 4-0080
Under New Management

ABERDEEN HOTEL

Permanent, transient, board. Reasonable rates. Catering, weddings, receptions, clubs. 941 McClure. 4-3742.

BEVERLEY HOTEL

In city centre moderate rates transient and permanent guests, housekeeping rooms. TV in lounge. 724 Yates. Phoe 4-0611.

THE GLENSHIELD 606 DOUGLAS. A residential hotel providing every comfort for elderly people. 3-4164.

117 COTTAGES and CAMPSITES

3-ROOM COTTAGE ON FINLAYson Arm. Modern conveniences. Boat, barbecue, fireplace. Excellent swimming and fishing. $25 per week. 9-5149.

FURNISHED CABINS, BRENTwood Bay Beach. 2-6436.

QUALICUM COTTAGE, ON BEACH. August and September. 2-3040.

118 VACATION GUIDE and SUMMER RESORTS

THE CHALET DEEP COVE. Meals, bathing. Sidney 82-F.

120 ROOM and BOARD

ROOM AND BOARD REQUIRED by active elderly man. Clean, healthy, likes children. Victoria Press, Box 371.

WANTED — ROOM AND BOARD. $100 per month, for elderly lady. Ground floor or bungalow. Victoria Press, Box 392.

GORGE HAVEN GUEST HOUSE has accommodation for two retired ladies. 4-7714.

FOR GENTLEMAN IN SELECT private home. Meals arranged. Garage. Phone 2-8405.

ROOM AND BOARD, WORKING girl, new home in Mt. Tolmie area. $60 per month. 7-1240.

GOOD BOARD, BUSINESS MAN. Share room, other gentleman, 4-6316.

ROOM, BOARD AND REMUNERAtion in exchange for light services. 4-8510.

ROOM AND BOARD, YOUNG MAN, $15 weekly. 1120 McClure.

CRAIGMYLE 1037 CRAIGDARroch Hot and cold water 4-0031

OAK BAY, GUEST HOUSE, NEAR theatre, excellent food. 3-2401.

ROOM AND BOARD FOR YOUNG working man. 3-3416.

COUNTRY HOME, COMFORT, care, elderly couple or ladies. 9-1639.

ROCCABELLA — LARGE ROOM, twin beds, private bath. 4-0030.

PRIVATE HOME, BOARD AND room. 504 Cecelia. 4-7849.

121 ROOMS TO RENT

SLEEPING ROOM TO RENT, furnished. Suitable business person. $27.50 month. 2616 Douglas. 2-7350.

FURNISHED ROOM, CONVENIENT for light housekeeping. Walking distance. Automatic heat, hot water. $2,250. 507 Simcoe, 3-5823.

FURNISHED BED-SITTING ROOM. Bus at door. Quiet business lady. Victoria Press, Box 1230.

NICE SLEEPING ROOMS, DAY OR week; near Buildings. 3-9639.

SLEEPING ROOMS. SERVICEMEN welcome. After 5 p.m., 2-8368.

FURNISHED ROOMS, $4 AND $5 a week. 627 Manchester.

FURNISHED SLEEPING ROOMS, Victoria West. 2-4793.

125 HOUSEKEEPING ROOMS TO RENT

FIRST - CLASS HOUSEKEEPING room, Fairfield district. 2 business girls or nurses. 2-6429, 10 a.m. to 8 p.m.

3 ROOMS, BATHROOM (SHARED), upstairs. Redecorated. Business couple. $45. Amphion St. South. 3-5286.

ELDERLY ACTIVE COUPLE, PENsioner, (Baptist), require 2 unfurnished rooms in very quiet surrounding. Permanent. 4-0614.

COSY, CLEAN HOUSEKEEPING room, well furnished, close to bus, park, utilities supplied. 3-4809.

CLEAN, NICELY FURNISHED bed-sitting-room and kitchenette; everything supplied; close in. 2-6250.

TOURISTS, 2-ROOM SUITE, FULLY furnished, weekly rates. 2-4315.

NEWLY-DECORATED, FURNISHED room, quiet tenant. 4-2847.

ROOM $20 FOR WORKING MAN. No liquor. 953 Balmoral.

FRESH, CLEAN ROOM, ALL found. 439 Superior.

BRIGHT, CLEAN ROOM WITH sink. 406 Quebec. Ste. 1.

CLEAN FURNISHED ROOM IN Fairfield. 3-6741.

126 HOUSEKEEPING ROOMS WANTED

BUSINESS WOMAN WANTS FURnished light housekeeping room in quiet, private home. Sept. 15. Victoria Press. Box 1227.

128 FLATS and APARTMENTS TO RENT FURNISHED

WICK APARTMENTS

1093 FOUL BAY ROAD

2-room suite furnished, $35.00.
3-room suite unfurnished, $45.00.
Both ground-floor, hot-water heat, gas ranges. Immediate possession. See Caretaker, Suite No. 1.

TAKE A PEEK!

At FAIRWAYS APARTMENTS.
Newly furnished 3 large rooms. Tastefully decorated for adults. Lovely garden, near sea. Tourist and residential.
3895 Hobbs Rd., Cadboro Bay, 7-2692.

LIVING ROOM AND CABINET kitchen, sink, hot and cold water, fridge, electric range. Heat, light, electricity for cooking supplied. Esquimalt Rd. Working couple or quiet bachelor. $40. 3-4470.

TOURIST ACCOMMODATION, Twin Cedars, 1280 Newport. Suites, rooms. Near Oak Bay beach, golf course. Daily or weekly. 3-5411.

1046 VIEW ST., COMFORTABLE, furnished, 3 blocks from city centre. Available Sept. 1. $59. Phone 3-1052, or see caretaker.

THREE-ROOM SUITE, PRIVATE bath, walking distance, $65 monthly. 2-5462.

VACANT 2-ROOM FURNISHED suite, close in. $45 per month. Call Western Homes Ltd., 2-2157.

ELDERLY LADY WOULD LIKE TO share 3-room suite with another lady. 5-3387.

1-BEDROOM APT., WELL HEATED, for 6 months, Sept. 21 to March 21. No. 3, Seacroft Apts. 3-2801.

TWO LARGE FRONT ROOMS, ground floor; good bus service; adults. 808 Dunsmuir Road. 3-5481.

ATTRACTIVE 3-ROOM SUITE, REfrigerator, washer, Oil-O-Matic heat. Gorge district. Phone 5-2543.

2-ROOM SUITE FOR RENT. NO children. 527 Esquimalt Road.

THREE - ROOMED APARTMENT, furnished. Inquire 332 Menzies St.

SELF-CONTAINED SUITE. NO children. 811 St. Charles. 5-3203.

2-ROOM SUITE, LIGHT, WATER, fuel included. $45. 24136.

3 ROOMS, CLEAN OAK BAY, $45. 3-5956.

2 ROOMS AND KITCHENETTE. Quiet adults. 2-2259 after 6 p.m.

UPPER 3-ROOM SUITE. ADULTS. $55. 1335 Pembroke. 4-5823.

129 FLATS and APARTMENTS TO RENT UNFURNISHED

ESQUIMALT ROAD—Upper three-room suite equipped with sawdust range. For immediate possession. $50 per month.

JAMES BAY—Two-room suite equipped with gas range. Handy to town and park. $45 per month.

HIGH QUADRA—New self-contained three-room suite equipped with electric range and refrigerator. Heat, light and water included. $80 per month.

OAK VIEW APARTMENTS—Christie Way. Modern one-bedroom suite available August 16. Electric range and refrigerator. $72 a month.

PEMBERTON ROAD—Spacious newly redecorated five-room suite for immediate possession. Electric range and refrigerator. $125 a month.

ROCKLAND AVENUE—New bachelor, one-bedroom and two-bedroom suites available September 1. Close to transportation. $75, $90 and $100 per month.

SHARLSTON APARTMENTS — Spacious one-bedroom suite available September 1. Good bus service and near excellent shopping centre. $85 per month.

OAK BAY—Bachelor suite for immediate possession. Excellent location near Uplands and Willows Beach. $52.50 per month.

VANCOUVER STREET—Newly redecorated self-contained three-room suite for immediate possession. Walking distance to town. $45 per month.

Contact Rental Dept.
KER & STEPHENSON, LIMITED
4-4127

566 DALLAS ROAD, NEAR BEACON Hill Park. Upper floor of brand new duplex, 2 bedrooms, large living room with dinette space. Lovely view of Straits. Stairway and hall carpeted. Oil HA heat. Own basement with laundry facilities. Garden and garage. $100 month. (Do not disturb occupant of lower suite).
855 Fort Street. Two-room bachelor suite. Newly decorated. Oil-O-Matic HW heat. $47.50 month.
1624 Hillside Avenue. Lower floor of older type building, two bedrooms, $37 month.
408 Bay Street, opposite V.M.D. Upper suite of 3 large rooms. C-W range. Very clean. $40 month.
P. R. BROWN AND SONS LTD.
1112 Broad St. Phone 5-3435

AVAILABLE IMMEDIATELY, 5-RM self-contained ste, large sunny rms, 2 bedrooms, newly decorated, fridge, gas range, hot water and heat supplied, close to town and park. Rent $85, adults only. Collinson Apts., 1116 Collinson. Phone 3-1006, 7-10 p.m.

OAK BAY, 2 BEDROOMS, LOVELY secluded location with unexcelled marine view, available August 31. New building, very well appointed. Rent $135. Also 1-bedroom suite in same block, available immediately. Rent $97.50. Mr. Gilmer of Swinerton's, 3-7181.

FERNWOOD AREA AND AVAILable now. Large 3-room fully-modern suite with dining room which could be used as a second bedroom. Rent $75 per month includes hot water and heat. Hagar & Swayne Ltd., 4-0531.

UPPER DUPLEX HEATED, SELF-contained three rooms, bathroom, separate entrance, meters. Modern kitchen, gas range, automatic hot water. Vacant Aug. 16. $55. 2-0740.

BRIGHT UPSTAIRS SUITE, LARGE and small bedroom, large living room, kitchenette, bathroom, heat, hot water. $75. 404 Linden. 4-2676.

UPPER SUITE ON BLANSHARD St. 3 rooms and bath, self-contained, water and light included. $47.50. Available immediately. FRASER BISCOE, 750 Pandora Ave.

FAIRFIELD, NEAR BEACH, BEAcon Hill Park and bus, 3-room upper suite, range, heat, hot water, $55, adults. 186 Olive St.

VANGUARD APARTMENTS, 283 Michigan. Spacious, de luxe, one-bedroom suite, in apartment block, $85. Phone 2-3869.

3-ROOM SUITE, LIVING ROOM, bedroom, bath, kitchen, gas range. Suit business couple. City bus. $62.50. Apply No. 8, 232 Island Highway.

$60. 4-ROOM SELF-CONTAINED upper duplex, heat supplied, suit couple or 1 child. 1017 Chamberlain Street.

3-ROOM SELF-CONTAINED SUITE, sawdust range, close to town, children welcome, $45 a month. 3-9628, after 7 p.m. 3-3182.

NEWLY DECORATED 4-ROOM suite, self-contained; gas range, heat, hot water, garage. No children. $80 a month. 2-4588.

3-ROOM UPPER SUITE, 1249 North Park, $42.50. Available immediately. Heisterman & Company, 1121 Blanshard St. 3-4161.

3 ROOMS AND BATH, UPPER suite; good closets, modern kitchen; near bus; automatic heat; outside entrance. 3-2967.

129 FLATS and APARTMENTS TO RENT UNFURNISHED

FIVE ROOMS, BATH AND GARAGE, heat and hot water supplied. Sorry, no children. Rent $110. 1045 Joan Crescent. 4-4816.

NEWLY DECORATED 3-ROOMED basement suite; heat, light, water provided. No objection to baby or small child. $37.50. 4-2804.

3 ROOMS, BATH, OWN FUEL, meters. Oil range and gas. Near bus stop. 224 Superior.

3½-ROOM SUITE, REAR GROUND floor. Oil range, light and water included. $48.50. 1330 Rudlin. 9-3554.

4 ROOMS AND BATH, HOT WATER heat. Adults. Apply Suite 4, Empire Block, 2603 Douglas, evenings.

OAK BAY. SELF-CONTAINED suite. Lovely home. Quiet. $80. 5-5648 or 4-7634.

3-ROOM SELF-CONTAINED AND 4-room suite, walking distance from town. 7-2940.

1042 PANDORA. SUNNY THREE-room upper duplex; $38. 3-9568 or 5-4848.

4-ROOM SELF-CONTAINED UPPER suite, newly decorated, close to town and shopping centre. 3-1424.

SELF CONTAINED, ESQUIMALT, suitable 1 or 2 adults, $60. 2-9644 after 5.

COUPLE, EXPECTING CHILD November, require nice 3-room, self-contained suite. 5-5958.

THREE-ROOM SUITE. PRIVATE bath, walking distance, $40. 848 Balmoral Road. 3-5831.

LARGE CLEAN HEATED SELF-contained three-room suite; modern gas stove; adults; $55. 2-2478.

MODERN LOWER DUPLEX, 3 large rooms and bath. 773 Hillside. 2-0683.

3-ROOM SUITE. APARTMENT block. Near Buildings. Adults. $55. 9-4891.

3-ROOM, SELF-CONTAINED UPPER suite, opposite Beacon Hill Park. Adults. 2-4309.

QUADRA ST. 2-ROOM APARTMENT, private bath. $50. City Brokerage, 4-5016.

2-ROOM SUITE, PRIVATE BATH-room, High Quadra area. $57.50. City Brokerage. 4-5016.

ESQUIMALT — TWO ROOMS. Ground floor. Near Dockyard. Phone 4-9254 evenings.

HEATED, 3 ROOMS, BATH, KITchenette, adults. 5-4348.

3 ROOMS, STOVE, $30 AND $40. 2550 Vancouver. 5-1066.

3 ROOMS, BATH, HEAT, WATER. Adults. $55. 1541 Gladstone.

3229 SHELBOURNE ST. 4-ROOM suite, upstairs, oil stove. 2-6324.

$30 MONTH. 3 ROOMS. GAS RANGE, hot water, bath. 4-8745.

MODERN SUITE, CLOSE IN. $60. Adults. 1306 Yates, Ste. 5.

3-ROOM SUITE, GROUND FLOOR, private entrance. 2842 Rose.

2-BEDROOM SUITE, AVAILABLE at once. Phone 2-6261.

2-BEDROOM SUITE, STOVE, FRIG. Adults. 1029 Linden. 2-6617.

LOTS OF SUITES FOR RENT. Rentals Unlimited, 1216 Broad.

AVAILABLE NOW, NEWLY DECOrated 2-room suite. 3-2636.

130 FLATS and APARTMENTS WANTED

WANTED, FURNISHED DUPLEX or 3 or 4-room suite. Working couple. Fairfield district preferred. September 1. Phone 5-5072 after 5 p.m.

WANTED BY MIDDLE-AGED BUSIness couple, two-bedroom unfurnished apartment, large airy rooms with refrigerator and stove, for August 15 or near. Victoria Press, Box 1237.

SINGLE BUSINESS LADY REquires furnished apartment. Must be on bus line, not over $90 a month. References if required. Sept. 15 or Oct. 1. Phone 4-9765, after 6 p.m.

WANTED BY MIDDLE AGE couple, completely and attractively furnished apartment. For September and October. 3-3771.

QUIET, REFINED LADY REQUIRES 2 rooms with bath; willing to sublet one-half rent of apartment. Phone 2-7518.

FURNISHED FLAT OR HOUSE BY couple with 2 small children. 2-3630 The Rise.

BUSINESS WOMAN WANTS SMALL unfurnished suite in apartment, Sept. 15. Victoria Press, Box 1126.

132 HOUSES TO RENT FURNISHED

OAK BAY—Two-bedroom bungalow for immediate possession. Near transportation. Automatic oil heat. $100 per month.

SEATON ROAD—Modern three-bedroom bungalow available August 16 until December 31. Automatic oil heat. Children considered. $110 per month.

DEAN HEIGHTS — Two-bedroom bungalow available now, for two or three months. Automatic oil heat. $100 per month.

Contact Rental Dept.,
KER & STEPHENSON, LIMITED
4-4127

TWO-BEDROOM, OIL-O-MATIC hot water heat, electric range, electric domestic hot water. Near school, store and transportation. Immediate possession. Victoria Press, Box 1216.

BRENTWOOD BAY AREA. COMpletely furnished. All-electric 5-room house, oil heated. Available for 4 months, commencing Sept. 15. Adults only. Rent $100 per month. References required. Keating 241-X.

CITY'S MOST BEAUTIFUL HOME. Expenses, rent free to French married couple for care elderly gentleman. Pays $40 board. 4-4935.

TWO - ROOM CABIN FOR RENT IN Langford, furnished or unfurnished. One month free rent for doing repair. 8-1017.

COMFORTABLE, FURNISHED COTtage, Cordova Bay, access to beach. $50 month. 9-2911.

3-BEDROOM HOUSE, BASEMENT, James Bay, $75. 5-3237.

MODERN TWO-ROOM CABIN, Langford. 8-3627.

133 HOUSES TO RENT UNFURNISHED

OAK BAY — Spacious two-bedroom triplex for immediate possession. Close to stores and transportation. Automatic heat. $90 per month.

CAREY ROAD — Modern two-bedroom bungalow for immediate possession. Automatic oil heat. Full basement and garage. $95 per month.

CARNARVON PARK AREA — New two-bedroom duplex available September 1. Full basement and garage. Automatic oil heat. $90 a month.

ESQUIMALT — Compact one-bedroom bungalow equipped with oil range and oil space heater. Close to seafront. $75 per month.

NORMA COURT, Esquimalt—Modern one-bedroom duplex available September 1. Equipped with oil range and oil space heater. $70 per month.

REGINA AVENUE — Immaculate two-bedroom bungalow available now. Full basement and automatic oil heat. One child considered. $82.50 per month.

Contact Rental Dept.
KER & STEPHENSON, LIMITED
4-4127

DALLAS RD. WATERFRONT, FAIRfield, few minutes city. 2 bedrooms, possible 3, some furniture, carpets, new electric range, garage, $98. 2-1703.

4-ROOM MODERN COTTAGE available August 15th, rent $50. V. C. Dawson, Slugget Rd., Brentwood. Keating 132-K.

PARTLY FURNISHED, REDUCED rent to lady; children welcome. 4-5779.

5-ROOM HOUSE. NO CHILDREN. Victoria Press, Box 383.

4-ROOM HOUSE, NEAR BEACH and stores, for rent. 2-3567.

134 HOUSES WANTED TO RENT

ARE YOU MOVING FROM YOUR present 4-room house? Sept. 1 or 15? If not yet listed to the public please phone 5-4196 now, as a house is badly needed at this time.

CAREFUL COUPLE, NO CHILdren, want fully furnished house from October. Six months or longer. Five-mile circle. Piano appreciated. Phone 2-3910

134 HOUSES WANTED TO RENT

QUIET ENGLISH COUPLE WITH 6-year-old boy require furnished or unfurnished house or apartment; preferably Oak Bay or Willows. 5-5009, 3-9584, Ask for Mrs. Conway.

UNFURNISHED 2 OR 3-BEDROOM home, with or without option to buy. Near school, before Sept. 1. Excellent references. 2-3503.

WANTED URGENTLY — FURNISHED 2-bedroom house or duplex for couple with 2 children. Just arrived from Scotland. 3-8744.

FAMILY ARRIVING AUGUST 20 require 3-bedroom home to rent, preferably Cadboro Bay district. 8-3378.

2-BEDROOM HOUSE, NEAR ST. Ann's Academy, furnished or partly furnished. Permanent tenants. References. 2-3738, after 5 p.m.

REQUIRED EARLY, HOUSE OF 4 rooms, moderate rental, good locality. Phone Lindo, 5-4134.

3 OR 4-BEDROOM HOUSE, UNFURNISHED, by careful tenants. Cmdr. Lane, 3-8632.

COTTAGE IN COUNTRY, BY RETIRED painter; would work for rent. Victoria Press, Box 386.

137 HALLS, STORES and OFFICES TO RENT

JOHNSON STREET, BELOW GOVERNMENT. Entire building 60x80, two storeys and basement, rear entrance and loading platform, display windows, office. Store divided into three units. Would rent one or two units or whole building.

Douglas Street, near Burnside. Modern building consisting of large warehouse with mezzanine, good general office, two offices 8x12 and one 14x8 with built-in counter, washroom, all floors lino covered. Large lot adjacent. Suit contractor or wholesaler. $200 month.

P. R. BROWN AND SONS LIMITED
1112 Broad Street Phone 3-3435

LARGE HEATED STORE WITH living quarters. Corner Pandora and Fort. Suitable for professional office or retail outlet. Adjacent to proposed shopping centre. Vacant. Available on lease at $100 per month. Pemberton, Holmes Ltd., 1002 Government St. Phone 4-8124.

AN EXCEPTIONAL, NICE, MODERNISTIC suite of heated offices. Modern one-story building, well located, suitable for real estate or similar type business. Reasonable rent. 3244 Douglas.

700 BLOCK—YATES ST. Small, well heated, up-to-date store with apartment at rear optional. LOW rent to good tenant. Apply A. Bernard & Co. Ltd. 629 Fort St.

OAK BAY AVENUE. SMALL MODERN store, with living quarters at rear. Available now. Owner will lease. Contact Rental Dept. Ker & Stephenson Limited. 4-4127.

MODERN OFFICES
Stobart Building 745 Yates Elevator and janitor service 4-5541

FERNWOOD OFFICE, STORE OR studio with furnished new 1-bedroom apartment. 3-3169.

NEWSTEAD HALL, 734 FORT
Every convenience. 5-5529 Anytime

138 MISCELLANEOUS TO RENT

FOR RENT OR LEASE, 2 PARCELS of West Coast waterfront property, well secluded, beautiful sandy beaches, suitable for fishing, hunting or summer resort. 35 miles from Victoria on good paved highway. Victoria Press, Box 1236.

141 MORTGAGE LOANS

MONEY AVAILABLE FOR 1ST AND 2ND MORTGAGES
QUICK DECISIONS
EASY RE-PAYMENT TERMS
ERIC CHARMAN
NORTHWESTERN SECURITIES
OF VICTORIA LTD.
631 Yates at Broad
4-8054 Res., 2-4675

MORTGAGE MONEY AVAILABLE
Funds on hand and immediately available for mortgage loans—quick decisions—repayment to suit. Current rate of interest. Consult our mortgage dept.
P. R. BROWN & SONS LTD.
1112 Broad St. Phone 3-3435

WANTED
$15,000, repayable $150 per month including 5% interest. This first mortgage will be fully guaranteed. A GILT-EDGED SECURITY. Please call Mr. O'Toole.
Johnston & Co., Ltd., 5-2471

IF YOU HAVE A MORTGAGE OR an agreement on which you are collecting monthly payments but would like to sell your equity for immediate cash contact Eric Charman, Northwestern Securities of Victoria, Ltd. 4-8054 or 4-5675.

I WILL BE PLEASED TO DISCUSS with you the most economical way of disposing of your second mortgage or agreement. Cash or trade on real estate. Douglas Hawkes, 817 Fort. 4-7128 anytime.

AVAILABLE FOR FIRST MORTGAGE amounts $2,500 to $25,000 also money available for second mortgage and discounting Agreements of Sale. Island Investment Co Ltd 774 Fort Street. 4-7146

PRIVATE MORTGAGE FUNDS available immediately, large or small amounts. A. Bernard & Co. Ltd., 629 Fort St. 4-9335.

142 WANTED TO BORROW

PERSONAL LOAN OF $4,000 wanted. Will pay up to 20-25% interest. Victoria Press, Box 871.

145 BUSINESS OPPORTUNITIES

MANAGER WANTED
Requires few hours per week, days or evenings, delivering confections to retail accounts in the Victoria area. ABSOLUTELY NO SELLING. Want party capable of earning $300 to $500 monthly. All accounts fully established and turned over to you for service. Future expansion can be planned, but cash investment of $1,295 (for inventory) needed for immediate start. Factory representative will be in Victoria shortly to interview applicants. For personal interview, state age, model of car, and if cash available for immediate start. Write Candy Distributor, Victoria Press, Box 338.

INVEST $50,000
NET 15%
This excellent NEW apartment in a first-class rental area shows a return of over 15% AFTER DEDUCTING depreciation, vacancy, management and maintenance costs. For further information, please phone Mr. Ford, evenings 4-1863.
FRASER BISCOE
750 PANDORA AVE.
Customer parking at office. Please drive in.

VICTORIA MOTEL SITE
Trans-Canada Highway, just north of Thetis Lake. 10 acres, city water. See our sign.
$15,054
JOHN GREENWOOD
1241 Broad Street
3-7041 Eves. 7-2734

WAREHOUSE
$6,500
Approximately 2,400 sq. ft. with front and side loading. In light traffic area. Suitable for general or dead storage. Terms available. For further particulars call Mr. Fraser or Mr. Peaker. Fraser Biscoe Real Estate, 750 Pandora Ave., 3-9843

DINING ROOM AND COFFEE BAR, main highway. Living quarters. Lease. Tired old man wants to retire. Fine place for cook and wife or family. $4,000, with $2,000 cash. Victoria Press, Box 1197.

SERVICE STATION FOR LEASE. Steady gasoline volume, some lubrication equipment. Excellent opportunity for mechanic with service station experience. $1,000-$1,500 will handle. 2-9148; after 6, 9-2638.

ATTRACTIVE TEA ROOM AND Gift Shop; exclusive lines. Refined clientele and good tourist trade. Steadily increasing volume. 4-7909.

145 BUSINESS OPPORTUNITIES

RANDALL'S LIMITED
DRY GOODS and GROCERIES
COUNTRY MARKET
Turnover here of approximately $60,000, showing a nice net return in both departments. Asking price of $3,000 is subject to stock value, $12,000 which is to be sold at inventory. Larger amount of stock in dry goods. Very pleasant store area. A cash business, good living quarters, lease and audited statement available. Free from pressure competition. This is a good buy.

DE LUXE APARTMENTS
Fairfield, Beacon Hill Park area. 8 suites. Two suites have 2 bedrooms, hardwood floors throughout. Fireplace each suite. Fridges and ranges. Generally lovely appointments throughout. This block approx. 6 years old, is financed with a 4½% mortgage. For someone to live here and look forward to a sure income and a good building, we believe this is the best.

ABSENTEE OWNER SALE
(TERMS)
Close in, Fairfield area. Side-by-side duplex. Always rented. Taxes moderate. Rents $70 each side. Taxes $215. Tenants pay utilities. On a price $15,500 this shows you a good, steady return. Basement furnace each suite. Duroid roof. Not a new building, but truly a good investment.
Mr. Davis, eves. 4-8614.
Mr. Randall, eves. 2-5447.
GEORGE RANDALL LIMITED
1309 Douglas Street Phone 4-8109

HAGAR'S
Member Multiple Listing Bureau

5-Suite Apartment
Craigdarroch - Fort Area
4 Spacious Five-Room Suites
1 Bachelor Suite
The 5-room suites consist of large living room, full dining room with oak floors, through hall, kitchen with range and refrigerator, two bedrooms and bathroom.
Bachelor suite consists of living room, kitchen and bathroom.
4 separate garages. G.E. hot water heat. Revenue, $4,800 per year. FULL PRICE $33,500
C. Carpenter, evenings 7-1628 or 4-0331 any time.

Hagar & Swayne Ltd.
614 YATES STREET 4-0531
Member Victoria Real Estate Board

CITY
SIX-PLEX, BRICK
ON DBLE COR 120 ft. sq.
UNUSUAL OPPORTUNITY. AUTOMATIC INCOME. IDEAL FOR LOCAL OR ABSENTEE INVESTOR. SIX SELF-CONTAINED UNITS. Transportation at door. Walking distance from city centre. Low rents assure no vacancy in over 7 years. Each unit has large living room, fireplace, dining space, nice bedroom, kitchen and bathroom, separate entrances, back and front. Tenants pay own light and heat, owner only water and taxes. Income $3,600 shows 14% net. Terms arranged. Special price for quick sale $23,900
Exclusive. Call Mr. Houston, 5-3435; res., 4-7587

DUPLEX
BRAND NEW
Side-by-side, completed, in two months. Top rental area, walking distance to town, close to shops, on top bus line, 530 feet per side. Entry hall, living room, two bedrooms, kitchen, dining area, utility. Oil perimeter heating. Double carport. Quality workmanship throughout. Excellent mortgage available.
Price $16,950
Contact Mr. Thomas 3-1754
or Mr. Whyte 3-0122
KER & STEPHENSON LTD
909 Government St. 4-4127

JOHN BLAIR LTD.
211 CENTRAL BLDG.
OAK BAY
10 SUITES
BRAND NEW, 5 two-bedroom suites and 5 one-bedroom suites, complete with fridges and electric ranges and TV outlets.
Revenue $12,420 per annum netting 10% as per owners estimate. $45,000 mortgage available. Cash to mortgage will handle.
Full price $90,000
Exclusive Listing
Call Arthur C. Agar, 5-3742

CITY CENTRE
Modern cafe with good window space. Old established business. Excellent equipment. Heavy traffic count. Records available. Would take house or duplex in exchange.
Full price $15,000
Ken Lowndes Ken Wright
Eves., 8-2151 Eves., 2-9409
JOHNSTON & CO.
1306 Broad St.

APT. BLOCK
New, stucco, four suites, LR, bedrms, 4-pc. bath, kit., dining space, hardwood floors throughout, frig and elec range each suite. Tenants pay all operating costs except taxes and ins.
Price $25,000
BUSINESS BLOCK
Oak Bay North. 70-ft. store, well equipped, with suite, 2 bdrms. Price $14,000
Bill Kennedy, 2-8117; eves. 4-4026.
Newstead Realty Ltd., 766 Fort St.

Zoned Light Industry
3-lot property, 1¼-mile circle; 18,256 sq. ft. area. Stucco 6-roomed bungalow, basement, furnace. Owner rents 3 rooms for $70. Bargain, $2,800 down.
Alex Page, 4-8054 or 3-1594.
Northwestern Securities of Victoria Ltd., 631 Yates St.

Outstanding Opportunity
Here is a splendid investment opportunity with good returns, without risk or obligation, in a sound retail business. We require $6,000 immediately for expansion purposes. For further particulars please write Victoria Press., Box 1209.

OUTSTANDING OPPORTUNITY
$1,800 DOWN — $45 MONTHLY
SOLID BRICK DUPLEX
INDUSTRIAL ZONING
5 ROOMS AND BATH DOWN
4 ROOMS AND BATH UP
GOOD BASEMENT, H.A. FURNACE
NEW WIRING
This valuable property is in good condition and will pay over 20% (less small upkeep) on total price of only $6,800. Due to location the value of this real estate very possibly will increase considerably in the near future. A. E. Seeber 4-9305; res. 5-2875. Financial Survey Ltd.

BUTCHER SHOP AND GROCERIES in ideal shopping centre. Good paying business. Turn over $65,000 yearly. Low rental. Will consider real estate for part or full payment. Apply Victoria Press, Box 1233.

GROCERY STORE IN GOOD DISTRICT. Fixtures at $2,300. Stock invoice $1,650. Store 20'x40'. Rent $60, heated. Total price $3,500 for quick sale. Victoria Press, Box 389.

COFFEE SHOP BEAUTIFUL MODERN equipment. Seats 44. Wonderful exclusive location. Owner must return to U.S.A. 263 Menzies St.

WOULD LIKE TO RENT SMALL coffee shop, living quarters if possible. 2-0434.

REVENUE PROPERTY FOR SALE. 4 suites and 1 for owner. Large grounds. 527 Esquimalt Road.

145 BUSINESS OPPORTUNITIES

APARTMENT
7 SUITES
(513-B) 1. Self-contained.
2. Trouble free.
3. Auto hot-water heating.
4. By the park and sea.
5. Nets over $4,300 per year.
Will consider bungalow or duplex in trade.
Full price $37,000
Mr. Bryan, 2-5104 anytime.
HICKS REALTY LTD.

MODERN APARTMENTS
Are safe and inflation-proof investments. We specialize in better-class properties.
Phone L. J. Coltis 4-8124, res 3-6346.

PEMBERTON, HOLMES LTD.
Established 1887

FOR SALE — A 22-BED NURSING home in Calgary. Centrally located; excellent returns. 5-1322.

147 EXCHANGE REAL ESTATE

WANTED
UP ISLAND
GENERAL
STORE
IN EXCHANGE FOR MODERN HOME IN VICTORIA, OFFERS TO E. A. MacFADYEN, NORTHWESTERN SECURITIES OF VICTORIA LTD., 4-8054 OR 2-8748.

EXCHANGE
Will exchange ultra-modern, 2-bedroom home on beautiful sea view lot for modern duplex in Oak Bay area value to $25,000. N. Thornber or J. James, 2-2157 anytime.
Western Homes Ltd., 611 Yates St.

DO YOU HAVE A MODERN 3-Bedrm ranch-style house with some seclusion that you would exchange for a small country property close in? If so, dial Don Harvey, 4-8054 or 2-1165. Northwestern Securities of Victoria Ltd.

148 LISTINGS CANCELLED

1270 WOODWAY. SOLD BY DOUGlas Hawkes Realty.

149 LISTINGS WANTED

Urgent
Hotel wanted, prefer Victoria or as far up Island as Nanaimo.
ONTARIO CLIENT WISHES TO BUY MOTEL. All cash. (Revenue property close in).
Guest house, etc., wanted by local client.
If you have any of the above Please phone ROY E. HILLS
P. R. BROWN & SONS LTD.
1112 Broad Street 5-3435

CASH ALL CASH
Cash all cash for your home today
CALL MAC, 4-8094 or 2-8748
Mr. E. A. Macfadyen, Northwestern Securities of Victoria, Ltd.

APARTMENT BUILDING WANTED. Customer looking for fairly modern apartment block with 5 to 10 suites. Must net at least $2,500.

ESQUIMALT — IMMEDIATE
All cash, $12,000 to $14,000, for modern semi-secluded home, 2 bedrooms only and good dining room. Large living room. Automatic oil heat. Must be in good area of Esquimalt.

OAK BAY
I have buyers waiting for 3-bedroom homes (one 4-bedroom) in good area of Oak Bay. $14,000 to $25,000.
HAGAR & SWAYNE LTD.
Phone A. MacPherson, 4-0531 day or evening.

WANTED—3-BEDROOM HOME IN the Gorge or High Quadra area, close to school and transportation, for genuine client with $1,500 to $2,000 down, balance up to $70 per month. Responsible party. Age of home not of prime importance if in good condition. Please call Arthur C. Agar, 5-3742 or 3-6410 anytime. John Blair Ltd., 211 Central Bldg.

WANTED NOW
SMALL APT. DUPLEX OR TRIplex NEEDED IMMEDIATELY. This is urgent, so please phone Mr. McAdams who has clients for these properties.
D. R. McAdams Real state, 719 View St., Phone 5-3236.

MAY I HAVE THE LISTING OF your home? I have several cash clients on hand who wish to obtain suitable homes as soon as possible. Your call to 4-7128 or 5-2589 will be greatly appreciated. Douglas Hawkes, 817 Fort.

WANTED TO BUY IMMEDIATELY, 5, 6 or 7-room home, 3 bedrooms. $7,000 to $11,000 price class. If you wish to sell, please contact us.
L. M. ROSEVEAR & CO. LTD.
1115 Langley St. Phone 4-6041

CLIENT WAITING TO PURCHASE side-by-side duplex, Oak Bay or Fairfield. $18,00-$22,000. Mr. Holland at Swinerton's, 3-7181 or res. 4-7659.

LIST WITH SAANICH REALTY for fast, courteous service. Mr Ditchburn 9-1195 eves. 2-0334.

150 HOUSES FOR SALE

WHITTOME'S
Established 1898
FAMILY HOME
This new house with 3 or could be 4 bedrooms, 17x17 living room, cabinet kitchen wired for 220, with nook, utility room, all on one floor. 1,300 sq. ft., basement with oil heat. Large double garage, large lot. An ideal family home. At the full price of $11,000
this is a bargain. $3,200 down payment. Fairly close in. Let me show you through. D. Fraser 2-4255 anytime.

SIDE-BY-SIDE
Excellent new duplex in pleasant and desirable yet convenient location. Exceedingly attractive five-room suites. Landscaped, and very well built. This presents an exceptional opportunity. $18,400
Full price only
Newton-White 2-4255 anytime

COMFORT AND VALUE
Very attractive, well-built home amid pleasant semi-rural surroundings in the Lake Hill area—comprising living room with fireplace, dining room, electric cabinet kitchen, 3 bedrooms including one in the full high basement, drive-in garage. Phone NOW. This is exceptional! Low down payment, easy terms.
Full price only $6950
Mr. Ashby or Mr. Newton-White, 2-4255 anytime

J. H. WHITTOME & CO. LTD.
1218 Broad Street — 2-4255 anytime
Member Multiple Listing Bureau

Oak Bay. Pleasing to the eye and charming to occupy. Statement covering a lot of territory, but this home warrants praise. Seven lovely, bright rooms with space for extra bedrooms or play room. Main floor consisting of large living room and dining room with view of the sea, mountains and the city. Modern cabinet kitchen. Knotty pine den, 2 3-pc. baths, 2 bright bedrooms, concealed staircase to 1 bedroom with 2-pc washroom, play room and sun deck up. Full high basement with 2-pc washroom, soundproof workshop, separate utility room, wired for dryer and washer. 2 drive-in garages, plus carport. Automatic oil hot-air heating. .55 acre of lawns, shrubs and flowers. Price for this lovely home is $30,000
Mr. Coles
THE ROYAL TRUST COMPANY
1205 Government Street 3-4126
Evenings 2-8732.

150 HOUSES FOR SALE

HICKS REALTY LTD.
1710 DOUGLAS ST. 2-5104
Opposite Hudson's Bay Store

OAK BAY
LANSDOWNE AREA
Buyer's delight, beautiful setting, 18x13 living room, fireplace, large dining room, 3 large bedrooms. Kitchen with bath. Thru hall, rumpus room, Oil-O-Matic heat. Sea view. This you must see.
Terms $24,500
Mrs. Adams, 2-5104 anytime

HIGH LOW
Property located on high ground in one of our better residential areas. High in value with its spacious living room, modern electric kitchen with generous adjoining eating area, 3 bedrooms, Pembroke bath, package oil heat, drive-in garage. Situated on 2 lots amid stately Oak trees and abundant fruits, but best of all this low price $10,700
Mr. Campbell, 2-5104 anytime

JUBILEE AREA
(366) Situated near the Jubilee Hospital on a nice street. Just 8 years old, living room with fireplace, full-size dining room, 2 good-size bedrooms, 4-pce tiled bathroom. Hardwood floors, extra bedroom in full high basement, drive-in garage, can be handled on generous terms. Priced to sell $10,500
Mr. Bryan, 2-5104 anytime

BUNGALOW
3 BEDROOMS
(365). High Quadra. Close to all services, this large home is ideal for the family man. Full high basement and drive-in garage. The lot is approximately 100x135, with fruit trees. Taxes are only $97.00 and very reasonable terms are available at full price of $8500
Phone 2-5104 or evenings 2-3758

MUST SELL
$1500 DOWN
Ideal for the retired couple. This immaculate stucco bungalow is situated in a secluded area in the 2-mile circle on a quiet street. Only 6 yrs. old consisting of an attractive living room, large bright cabinet kitchen, 2 roomy bedrooms, utility room, excellent garden with greenhouse. Taxes only $80. Clear title. See this today. $7500
Priced at
Mr. Bryan, 2-5104 anytime

A HOUSE THAT DARED TO BE DIFFERENT
(347). And in excellent taste, a lovely living room with fireplace, dining room, 2 bedrooms, de luxe bathroom, bright and charming cabinet kitchen with breakfast nook and utility room. Full cement basement with extra room. Drive-in garage and oil heat. A beautiful landscaped garden fully fenced. Price with terms $13,900
Mrs. Burbidge, 2-5104 anytime

OAK BAY
(349). Ideal family stucco home near schools with large living room, fireplace and family-size dining room, oak floors, cabinet kitchen wired, 2 bedrooms, and 4-pce. bath down, 2 bedrooms up. Full cement basement with drive-in garage. Quiet and pleasant location. Full price $11,950
Mr. Hully, 2-5104 anytime

JOHNSTON'S
ESTABLISHED 1903
1306 BROAD ST. 5-2471

HI QUADRA
Attractive family home located on ¾-acre-lot amid similar first-class properties. 20' living room. Full dining room. Den. 3 bedrooms. Garage. Owners must move and will consider terms and offers to approved clients. $13,500
JAMES BAY
All Offers Considered
On this 8-room family home in spotless sound condition with a separate garage and beautiful garden. One of the best maintained properties in this district. Low down payment acceptable $7800
J. D. O'Toole, eves., 3-8340

3 BEDROOMS
1 YEAR OLD
OWNER MUST SELL
No reasonable down payment refused. Oil-O-Matic heat. Full basement. Close to school.
Full price $12,915
Ken Lowndes, eves 8-2151
Ken Wright, eves 2-9409

$1500 DOWN
FULL PRICE $6950
This three-bedroom home in excellent condition. Cabinet electric kitchen, dining room, living room. Drive-in garage. Low monthly payment.
Ken Lowndes, eves. 8-2151
Ken Wright, eves 2-9409

OAK BAY SPECIAL
MUST BE SOLD
A perfect small bungalow home; most attractive design and location; SIX rooms, oak floors, HOT-WATER OIL HEAT. No steps, secluded garden. Ideal for retired couple. Only $15,000
Evenings, Miss Courtnall, 2-9066

CAPITAL CITY REALTY
150 Cormorant 4-1922

FAIRFIELD
EASY LOW PAYMENT
Attractive, well-built semi-bungalow of 6 bright, cheerful rooms, full high basement, oil heat, insulated, wired for range; 22-ft. living room with FP. Nicely landscaped, on one of Fairfield's nicest streets. Sensibly designed. Tops for economy and comfort. Clear title. Priced right at $11,700
Ken Walters, 3-1248 evenings.

STEP WEARY?
RETIRE AT EASE
Beautiful stucco 2-bedroom bungalow, sparkingly clean in and out. Thru hall, lovely LR, convenient electric kitchen, auto oil heat, attached garage. Price includes TV antenna, Bendix, range, fridge and garden tools. Quiet, suburban setting. Cash or terms.
Full price $14,750
Percy Amas, 3-7268 evenings.

$2500 DOWN
MODERN BUNGALOW
Good value and easy terms combine to make this a most attractive offering. Boulevard, treed, delightful views over city, separate living and dining rooms, cabinet kitchen with table space, 2 bedrooms, basement, auto oil heat, drive-in garage. A choice offering on very easy terms.
ONLY $11,300
Frank Conibear, 2-6271 evenings

FAMILY HOME
NEAR JUBILEE
Family home, lovely, clean and well kept. Large bright cabinet kitchen with eating space. Living room, separate dining room. 3 fine bedrooms up carpeted stairs. Full basement, drive-in garage and extra room. Nice street. A home where a family can be comfortable. Generous terms. Full price $8650
Carl Phipps, 5-1707 evenings.

OWNER TRANSFERRED MUST sell smart four-year-old fully modern stucco bungalow within 2½ miles from city centre, with two large bedrooms; hardwood throughout; lovely garden and close to conveniences. Substantial down payment. 130 Homer Road. 9-4540.

JUBILEE AREA. NEAT 4-ROOM home, garage in basement. $6,950. Phone 5-4683.

FOR HOMES IN COLWOOD Langford see Grant & Jenkins, four local agents, 8-1729, Langford

GARNETT BIGHAM'S
ASTROLOGICAL FORECAST

MONDAY, AUGUST 12, 1957

ARIES (March 21 to April 19)—It is important that today you acquire the habit of doing highly efficient, methodical work. Resolve this minute to put out your best effort, enjoy the experience and start week ideally—follow through in the future.

TAURUS (April 20 to May 20)—A special day for getting in touch with those you love best, both in personal and business life, and for showing your appreciation, gratitude. The day then will bring wonderful opportunities for future, too.

GEMINI (May 21 to June 21)—This is a day when you can easily and successfully set up a far better pattern for living in all your varied spheres of endeavor, for you can see your mistakes, know how to profit thereby, make changes necessary.

CANCER (June 22 to July 21)—You have a most active mentality today, so use it constructively in making your life a better, more remunerative one. Be sure to analyze own reasons for attitudes and psychology used with others. Be just and all will be well.

LEO (July 22 to Aug. 21)—Thought pattern should be cut around financial matters almost exclusively today, and be wise in knowing whether those backers, financiers have been and are being merely polite instead of practically helpful. Be firm.

VIRGO (Aug. 22 to Sept. 22)—You have been so busy with own concerns of late that you haven't given a thought to expectations of associate. Repair the damage now, right now, or you may lose a valued ally, and possibly add a potential enemy.

LIBRA (Sept. 23 to Oct. 22)—Instead of fussing and fuming that things are not going right, everything is wrong, start doing your work perfectly and all will be well. This applies to everything, from eating habits to highest artistic talents.

SCORPIO (Oct. 23 to Nov. 21)—You've been wasting time. Today begin to delight everyone you come in contact with, make friends and begin to really live, make money. P.M. pals are in mood to spend and live high, go along with them, but be wise with pocketbook.

SAGITTARIUS (Nov. 22 to Dec. 21) — You have been neglecting your home duties and particularly the welfare of your closets ties, most beloved of people, perhaps your parents. Make amends right now, even at work in thought. P.M. bring home candy, flowers.

CAPRICORN (Dec. 22 to Jan. 20)—Resolve today to get in touch with rich aunt, uncle, bankers, executives, etc., and express your views with regard to pet plan of workable, tangible precision, and you will get all the support you need. Consult papers, too.

AQUARIUS (Jan. 21 to Feb. 19)—Get the week rolling right by paying off your indebtedness to the greatest extent feasible with bank account and wisdom. As you make collections, be kind and considerate with all, and put house in better order, too.

PISCES (Feb. 20 to March 20)—A fine day to analyze thoroughly your wants and ambitions, the methods by which you are endeavoring to reach them. Once you are satisfied with conclusions, take worthwhile steps thereto, dress beautifully and see key persons.

IF YOUR CHILD IS BORN MONDAY . . .

The child born Monday will be born under the most changeable of stars, and therefore be subject to one radical change after the other in his or her life. Teach early the importance of holding fast and not bemoaning fate or becoming overly-critical of people, for this is the best experience your progeny can have. Adult life will be wonderful, a career before the public a great one. Teach religious truth first.

FOR YOUR COPY of Carroll Righter's individual 16-page Forecast for September send your birthdate and 50c in coin (no stamps) to Carroll Righter Forecast, Victoria Daily Times, Box 1895, Grand Central Station, N.Y. 17, N.Y.

150 HOUSES FOR SALE

FAIRFIELD
$1500 DOWN
OIL-O-MATIC
2 bedrooms, thru hall, oak floors. Spotless condition. 6 years old. Balance less than rent.
CITY
$2500 DOWN
OIL-O-MATIC
8 years old. 2 bedrooms, oak floors, lovely kitchen, dining room, full basement. Balance $65 per month.
GORDON HEAD
$2000 Down
OIL-O-MATIC
5 years old, as new. 2 bedrooms, thru hall, dining room, heatilator fireplace. Full basement. Lovely grounds and views. Balance less than rent.
J. Mears, 7-3404 eves.
ISLAND INVESTMENT CO. LTD.
774 FORT STREET 4-7145 - 7

FARM
$13,600 Full price, 17 acres of good established, cleared land as follows: 8½ acres of cleared and in grass of gentle side hill, 7 acres of level peat black soil and approx. 1½ acres with medium-size trees with grass underfoot. Home has a large living room, 22'x18' with granite fireplace, large family kitchen, pantry, modern bathroom, 2 bedrooms, part basement with furnace; also stairway to floored attic. Spring water by a new electric pressure pumping system. Home is quite attractive. A good dairy house, several small sheds and a large, old barn. Property is all fenced. Taxes approx. $130. Only 7 miles from city centre on the Old West Road in Saanich. Drive by No. 3274 Old West Road and see our signs. Clear title or terms with a good down payment. First time for sale.

DUPLEX
$18,500 — Fairfield - Gonzales. Modern four rooms each side with full separate basements, drive-in garages, small basement room and fireplace, automatic oil heating each side. Each side is identical and rents for $85 each. Clear title. Terms may be arranged.
F. Marconi, 2-8111; eves. 4-6625.

CANADA TRUST CO.
650 View Street

DRIVE BY 3710 QUADRA AND SEE this bright, roomy 2-bedroom bungalow with automatic oil heat, extra room in basement. Ideal family home. For appointment to view, phone Mr. Ditchburn, 9-1195; res., 2-0334.

DRIVE BY 2527 FORBES AND SEE this spacious, fully furnished 2-bedroom home with full basement; also car to drive. All for $8,500. Phone Mr. Ditchburn, Saanich Realty, 9-1195; res. 2-0334.

PRIVATE, MODERN 5-ROOM home, 2 years; ¼ acre; near schools, $10,500, $3,500 down. 7-2923.

4-ROOM HOUSE, NEW, LOW down payment. No agents, please. Phone 3-3820.

PHONE 9-4509 FOR INFORMATION on 2-bedroom stucco bungalow, in Garden City area. 431 Grange Rd.

THREE BEDROOM, MODERN, 2305 Lincoln, Oak Bay. No agents.

150 HOUSES FOR SALE

PEMBERTON HOLMES, Ltd.
ESTABLISHED 1887
1002 GOVERNMENT ST. 4-8124

WEEKEND SPECIAL
Eight-suite apartment yielding over 14% $39,950
6-Room home. Cash $850 $5200
5-Room stucco bungalow. Gorge district $9950
Up-and-down duplex. Cash $1,000 $8950
10-Room revenue house. Cash $3,000 $16,800
Up-and-down duplex, self-contained, two furnaces $9200
For information on the above call Jack Brown, 4-8124; Eves. 4-4976

ACTION!!
$1000 DOWN
VACANT POSSESSION
Four rooms, close town. Living room with fireplace, good-sized kitchen with gas range (included), two bedrooms and small room suitable for utility. Insulated ceilings, Duroid roof and full basement with furnace. Balance $60 per month. Full Price $5500
(Close offers considered)
EXCLUSIVE LISTING
R. V. Caselton, 4-8124; eves. 3-8464

OAK BAY BUNGALOW
NEWPORT AREA
$5000 DOWN
In excellent condition. Delightfully spacious 5 rms. Elec kit. Full bsmt. Oil heat. Small garden. Cannot be duplicated in this area at the price.
Phone Mrs. Shirley, 4-8124, eves. 4-8485

30 DAYS' NOTICE??
DON'T WORRY! $800 DOWN!
and only $60 per month will buy your OWN HOME, immediate possession. Snug and comfortable 5-rm siding bung. Located on small lot in Esq. On bus route, stores and school close by. Taxes only $72. IT'S CHEAPER THAN RENT!
CALL NOW!!
D. E. Wilkinson, 4-8124; eves. 2-9761

Near Buildings
3 BEDROOMS
$1000 DOWN
Older type bung. Through hall plan, LR 10.6'x18' with FP, 3 lge bdrms. Family size kit. (Gas stove goes), 3-pc. bath. Large attractive garden, fruit trees. Taxes—$61.35. Immediate possession. $1,000 down $60 mo. $5250
Full Price only
W. Woodley 4-8124, eves. 4-3916

REFIRE IN COMFORT
1 year old, stucco, No basement. Exceptionally well built. Good-size LR with fireplace, large kitchen, 2 bedrooms, 4-piece Pembroke bath. Automatic heating. Attached garage. This is good value.
Asking $8750
CALL MR. AMOS, RES 4-6606

ALFRED CARMICHAEL & CO. LTD.
1239 Broad Street 4-7341

FOR SALE—BY BUILDER
New 2-bedroom home. Hardwood floors throughout, Oil-O-Matic heat; in 3-mile circle; close to bus, on quiet street. Immediate occupancy. No basement. Full price, $8,500—$3,300 will handle. 3-9208 - 4-8756.

NEW 3-BEDROOM BUNGALOW between Six-Mile Hotel and intersection Island Highway; lovely view Esquimalt Harbor. Oil heat, wired for electric stove. Further information, please phone 8-2674.

BEAUTIFUL 3-BEDROOM HOUSE for sale. 3929 Shelbourne St. Will be finished within 3 weeks. Unfinished rumpus room in basement. Big lot, close to schools. No agents.

$800 DOWN
$4,200, balance $65 monthly. Garage. Near school. 2-8032 before noon. 1434 Vining after 4 p.m.

150 HOUSES FOR SALE

HARRY FOSTER LTD.
1732 DOUGLAS ST. 2-2101
Opposite "The Bay"

SECLUSION
OPEN HOUSE
4140 QUADRA
Seclusion. You are invited to inspect this lovely property as it is up for sale. Gracious Tudor style home surrounded by oak trees and boasting cherry trees, apples, plums, valuable shrubs and flowers. Magnificent living room, dining room, electric kitchen, 3 twin bedrooms (room for 2 more up concealed staircase). Full basement with oil hot water heat. A rare setting, a fine home with character all on 1.5 acres. OPEN FOR INSPECTION SAT. 2:30 TO 4:30 P.M. Clear title. For prior inspection call C. Vining 2-2101, res. 9-3786.
Price only $13,650

FAMILY HOME
3 BEDROOMS
BASEMENT
$7500 New plumbing, wiring, furnace, roof, in fact—almost a new home and can be bought on excellent terms. Living room, dining room, sewing room and cabinet kitchen with expensive gas cook stove built in on main floor. 2 bedrooms and bathroom up. Full cement basement with hot air furnace. Separate garage. Lovely garden lot all in lawns with eight fruit trees. Taxes only $105. For information please contact Stan Hinde 2-2101 or 3-5790.

$6950
AS IS
Situated in Esquimalt and requires approximately $400 worth of finishing. You will have a two-bedroom stucco home with a full basement on a nice street. For over half cash owner will consider offers.
George Jessup, 2-2101. Res. 2-1667

Maximum Value
Minimum Price
$8950
This no-basement home is well above average for value, construction and design. A new home, ready in one week to enjoy pendrous size living room and fireplace. Through hall, two good bedrooms, big closets, oak flooring throughout; attached carport, very bright kitchen. Approximately half cash required, you haven't seen your home until you've seen this.
George Jessup, 2-2101. Res. 2-1667

$1500
DOWN!
(BUT NO LESS . . .)
SAANICH
$6950
Here is a well-built bungalow that will make a good home for someone. Contains living-rm. with fireplace, two bedrms. DINING ROOM, kitchen and bathroom. Through hall. Rented now for $75. Tenants leaving Sept. 1. Full basement, drive-in garage and hot air furnace. Discount allowed for all cash. Please call Mr. Foster 2-2101 or eves. 3-9325.

CITY
$5250
A small-size cottage for a retired couple is this little four-room home. Living room has fireplace. There is a full basement, automatic water heater and excellent hot air furnace. It's located at 1568 BURTON ST. North of Hillside Avenue. Close to bus stop.
Please call Mr. Foster 2-2101 or eves. 3-9325.

VICTORIA
Realty Ltd.
SOLD? NOT YET!
But it can be and you may be the buyer. Now listen to this! It's GOOD because it's N.H.A. and as the owner works for a major lumber company the stuff was hand picked. A lovely living and dining room combined. 2 nice bedrooms and a lovely kitchen, oil heat in high and dry 8 foot 6 basement, near schools, bus and shops. You may be able to get in before school starts.
Total price $11,800
Payments of $63 includes taxes. You can't lose. Call me NOW!
J. A. Dunick 2-9145, eves. 9-3395.

GO MODERN
This ultra-modern bungalow is for the discerning purchaser only. Two bedrooms, delightful living room and dining room combination. Futuristic kitchen with plenty of cabinets, utility room, Oil-O-Matic heat. Quiet surrounding. See this before you buy. $11,900
Generous terms
Call R. O. Ney, 2-9145; eves., 4-3406

OWNER TRANSFERED
OAK BAY—$25,000
This 3-bedroom home must be sold; delightful large living room-dining room; kitchen and nook, all overlooking the sea; large rumpus room with picture windows, space for 2 bedrooms, attached garage, oil heat. Do not miss this outstanding buy. Phone today for appointment. R. O. Ney, 2-9145; eves. 4-3406

ESQUIMALT
Two years old. Dr-in garage. 5½% NHA mort. $61 month. P.I.T. 3 bedrooms, dining room, living room oak floors. Package oil HEAT. This attractive stucco bungalow will not last long at $11,550
full price
Ed. Roberts, 2-9145; eves., 3-5028

WANTED
A FAMILY needing a 4-bedroom home in OAK BAY close to school, stores and park. It has a through hall, large living room, full-sized dining room, cabinet kitchen, 4-pce bath and 2 large bedrooms on main floor. Concealed stairway to 2 bedrooms and storage. Full basement, Dr-in garage, level lot, low taxes, quick possession, good terms.
Price only $11,950
Tom Clarke 2-9145, eves. 2-6817.
VICTORI

150 HOUSES FOR SALE

K & S

LARRY'S HOME OF THE WEEK

My choice this week is a 2-bedroom home on transportation. Has an exceptionally large cabinet kitchen, 18x16 living room and dinette. Full cement basement with oil heat. Attached garage. CLOSE TO ELEMENTARY AND JUNIOR HIGH SCHOOLS. Price with terms, $12,000
4-4127 Larry Wagner 7-2989

N.H.A. LAST CALL
4 ONLY — 13 SOLD
$1800 DOWN
$86 per month, P.I.T. 3 bdrms, oil heat, sewers, complete 4 months. Buy now, choose color schemes.
PRICE—$12,500
4-4127 Mr. Whyte 3-0122
4-4127 Mr. Thomas 3-1754

SELECT RICHMOND ROAD AREA $13,900
Beautifully Landscaped
Fine oaks, 2 lots, fully enclosed. California-type bungalow. Through hall, steps down to a sunken living room, family-size dining room, 2 big bedrooms, 4-pc. bath, smart kitchen. Full concrete basement with finished room. Garage.
4-4127 Mr. Vallance 7-1917

SMART BUYING FOR INVESTMENT
1. Up and Dn. Duplex. Fairfield. 1st class condition. Rev. $85.00 plus (owner's suite) or $65.00 rent.
$10,550
2. Nearly new Side-by-Side Duplex with extra suite. Landscaped. Carports. Revenue $215.00. $5,000 down.
$21,500
4-4127 Mr. Vallance 7-1917

VALUE HERE! HIGH QUADRA! 3 BEDROOMS
Smart 2-yr-old split level, by one of the best builders, assuring you of a quality home. Large, modernistic LR and DR, 3 bright bdrms, 4-pce Pemb bath. Extra plumbing in basement. Plumbed for washer. Auto-oil AC. 220-Amp. Interest on present mortgage 5½%. For easy living, you should see this! PRICE $15,500 with generous terms.
4-4127 Mrs. Harvey 4-5149

DRIVE BY 1261 ROCKLAND AVE. NEW—6 ROOMS
Ready to move into. 3 BR. 2 bathrooms. Full basement. Oil heat. $18,500
For full information, contact
4-4127 Mr. Daykin 2-0255

NEW— VACANT QUALITY HOMES
3278 HENDERSON
3 BR, basement $16,500
1881-83 HAULTAIN
New duplex $16,950
1524 MONTGOMERY
Semi-Colonial, 2 baths $19,500
1730 ROCKLAND
Family room, 2 baths $19,850
4-4127 Mr. Whyte 3-0122
4-4127 Mr. Thomas 3-1754

KER & STEPHENSON LTD.
(Member Multiple Listing Bureau)
909 GOVERNMENT STREET

STEWART CLARK & CO.
608 Broughton St Phone 5-2481

PLEASE NOTE
NEW OFFICE HOURS
8.30 to 5 o'clock
Monday to Friday
Closed Saturday
(Evenings and after hours, phone numbers always in real state advertisements.)

OAK BAY OIL HOT-WATER HEAT
A new listing with some 1,500 sq. ft. of floor space. This is a beautifully appointed bungalow with all modern conveniences and many features not found in the average home, can be 3 bedrms or 2 and den. LR 20x15 arched to 15x13 DR, master bedrm 15x13, smart, efficient kit with dining nook, 30 ft. rumpus room with FP, expensively fitted bathroom. Some terms. Price $16,500
Mr. Custance 3-7930.

ACREAGE BREATHING ROOM
Older style 5-room bungalow on 2½ acres of level cultivated ground located on Feltham Rd. Suitable for sub-dividing. Full price $8500
Eves., Mr. Crickmay, 5-3170

5 ROOMS JUBILEE HOSPITAL
Stucco bungalow 8 yrs old comprised of living room with fireplace, good size dining room, cabinet electric kitchen, 2 bedrooms and 4 pce bath. Full basement has drive-in garage and hot air heating. Located steps from the hospital and all conveniences. Full price $10,750
Eves., Mr. Massey 4-5405

E. E. HEATH
625 Yates St. 2-3103-4

UP AND DOWN DUPLEX SIMCOE STREET
Upper suite, $60; lower, $65; full basement with automatic coal stoker. Large lot with fruit trees; lower suite has 5 rooms and bath; upper, 4 rooms and bath. Separate entrance. $2,500 down. Full price $10,500
Call Steve Rynoski, evenings, 2-7682

MUST SELL — COMFORTABLE older-type family home, full basement, hardwood floors, 3 bedrooms. Close to town and bus. $6,500. 4-7692.

MODERN 4-ROOM HOUSE, SUNporch, full basement, fruit trees, $5,500, 65 Regina. 4-4326.

UPLANDS. YEAR OLD, 3 BEDrooms, split level. Transferred, sell at cost. Phone owner, 3-9651.

150 HOUSES FOR SALE

P. R. BROWN
& SONS LTD. — EST. 1900
1112 Broad Street Phone 5-3435

TOP VALUE EXCLUSIVE 4½ RMS NEW 2-BEDRM STUCCO BUNG.
Drive by 3320 Shelbourne High Bsmt, FC
Dr-in garage, wired for elec range, domestic hot-water unit included, LR with FP, all rms nice size. Coved ceilings, HW floors, cab kit, 4-pc bath, nicely located in 2-mile circle. Ready to move into. $2,500 down, $69 per mo. Full Price only $8900
Call Mr. Houston 5-3435, res. 4-7587

OPEN HOUSE 1070 SOUTHGATE SATURDAY AUG. 10 2-5, 7-9
Main floor—living room 16x24, fireplace, guest dining room, master bedroom, twin closets, den with fireplace, well appointed labour-saving kitchen with built-in nook, 4-piece bathroom with vanity. Up 2 bedrooms, 2-piece washroom. Basement, 2-car drive-in garage, rumpus room, laundry room, toilet, hot-water oil heat. Large secluded garden with playhouse patio, fruit trees. 5 telephone jacks throughout. Built by one of leading builders for own home. Many features not found in every house. Must be seen inside to be appreciated. Excellent terms. For appointment to view phone A. Lowman, 5-3435, res. 2-5537.

$1350 DOWN ESQUIMALT 3-BEDRM.
Older type house in top condition, good location, includes stove. LR-Fireplace, DR family size, large kit. Good gdn and fruit trees. Very good buying at easy monthly payments. Mr. MacFarlane, 5-3435, res. 4-8974.

6-ROOM SEMI BUNG. 2622 ROSEBERRY AVE
Will exchange for acreage or sell for as low as $2,650 down. New asbestos shakes. Drive by, then phone Roy E. Hills, 5-3435, res., 3-6918.

PERFECT FOR COUPLES YOUNG OR OLD
Illness forces sale of this 2-yr.-old bung. in better than new condition, beautiful elec. cab kit. 2 bedrms, oak flrs. Utility. Full high bsmt. Oil-O-Matic HTG. $3,700 down at the bargain of $9400

ALSO BRAND NEW 4-RM. BUNGALOW NO STEPS
NEAR JUBILEE HOSPITAL
Terms at $7800
For appointment to see the above properties, please call H. Gaunt, 5-3435, eves. 3-3648.

$1000 DOWN
OR LESS TO RESPONSIBLE PEOPLE.
JUBILEE AREA.
4 rms plus lge sun room (could be bedroom), fireplace, full bsmt, another extra rm, dr-in garage. Full price $6950
H. Gaunt, 5-3435; eves. 3-3648

THREE OAK BAY SPECIALS
4 lge rooms, LR, FP, 2 lge bedrms, kit wired, eating space, 4-pc. bath, bsmt, FC, separate garage. Oil HA heat, 12 yrs old. Price $10,000
5 rms, LR, FP, DR, 2 bedrms, 4-pc bathrm, bsmt, HA heat, dr-in garage. 5 yrs old, in spotless condition. Price $11,500
6 rms, 3 bdrms, L-shape LR, and DR, through hall, FC bsmt, oil HA heat, 7 yrs old. Price $12,600
Good terms on the above three homes and are all in spotless condition. Quick possession.
Phone A. Lowman, 5-3435; res. 2-5537

HEISTERMAN

OPEN HOUSES 2 - 4 SATURDAY
3852 CAREY ROAD
Attractive, neat, compact and immaculate 5-year-old 2 BR bung with new oil HA heating. Full basement with drive-in garage. Price $10,950
Mr. Brunell, 3-4161 Eves. 9-4115

2468 McNEILL AVE. Near Windsor Park
Extremely attractive 6-room bungalow, 8 years old. Sunken living room, guest-size dining room, 2 bedrooms and den. Hot-water oil heating. No steps. Attached garage. Price $15,000
Mr. Scott, 3-4161; eves. 4-0423

80 KING GEORGE Terrace (Marine Drive)
Spectacular view $16,000
Mr. Blannin, 3-4161; eves. 5-1195

1268 REYNOLDS ROAD
Attractive outside, inside and price. Seven pleasant rooms and two bathrooms. Latest package oil heat. Small easily maintained garden. We shall be happy to show it to you. Price, terms $13,650
C. J. Harrington, 3-4161; eves. 3-5846

2066 TOWNLEY (OAK BAY)
Very spacious 4-rm. bungalow in immaculate condition. Basement with finished rm., auto HA heating. Splendid gdn with greenhouse. An excellent buy. Firm price $9950
C. J. Harrington 3-4161, eves. 3-5846

EXPERIENCE COUNTS
Bona fide realtors for three generations since 1864. We buy houses for satisfied clients. May we have your confidence, too?

HEISTERMAN & CO.
(Established 1864)
1121 Blanshard Street 3-4161

BY OWNER, SUPERIOR STREET. Seven rooms, one floor. Ideal duplex or revenue. Big lot. $6,300 or $7,300 furnished. Terms. 4-2367 till noon.

FIVE-ROOM HOUSE, BASEMENT, gas stove and water heater. Low taxes. Price $5,800. Phone 3-1488.

5-ROOM BUNGALOW, ON DOUGLAS. Automatic oil. 9-4608 after 5:30.

150 HOUSES FOR SALE

NORTHWESTERN SECURITIES
of Victoria Ltd.
631 YATES AT BROAD 4-8054

You Can Tell Your Best Friends
about this residence and they will love you for it. This is a rare opportunity to buy a spacious, 3-bedrm, plus DEN WITH WOOD-BURNING FP, 2 full baths, G.E. forced air htg, hardwood floors, rec room area with FP, beautiful lge cab kit, bsmt FC, dble wide garage and professionally-landscaped grounds. You can buy this contemporary Tudor design beauty for $25,900 with modest down payment. Take advantage of this fine opportunity right now. Call L. E. Kirk, 4-8054; res., 4-7339

COUNTRY ESTATE IN TOWN - 2.91 ACRES
Very large family home of 13 rooms. Living room 28x16 with fireplace, dining room 16x14 with fireplace, and lovely den with fireplace. Kitchen lovely, wired for range, 5 bedrooms, 3 complete bathrooms. Heated by Oil-O-Matic hot water. Has 3-car garage and gardener's quarters. Price only $23,500
To view this beautiful estate, call Len Ledoux, 4-8054 or 2-9852.

WILL TRADE 3 FOR 2
If you have a 2-bedrm home and need more space for that growing family, here is a custom-built home with large LR, DR, beautifully-finished cabinet kitchen, utility off kitchen, 3 bedrooms—wall to wall with finished rumpus room; Oil-O-Matic. Owner will consider a trade. Priced at $18,900 Terms
Call Mrs. Ash, 4-8054 or 9-2769

DUPLEXES
NO. I, CITY. Stucco, each has own Oil-O-Matic furnace, entrances, meters, baths, $145 income $12,950
NO. II, FAIRFIELD. 6 yrs., stucco; Oil-O-Matic heat; four rooms each, self contained. $155 income $13,500
Excellent buys. Terms.
IVAN PATRICK, 4-8054; res. 3-9043.

2535 Cranmore
Just off Beach Dr. Close to Willows Jr. and Sr. High schools. Have the children settled for school in this 7-room family home of either 4 bedrooms or 3 and den, large LR and DR. Very modern kitchen planned to keep the children from "under foot". Oil perimeter heating. Dr-in garage. Price has been reduced. Good terms.
Please call Mrs. Squires, 4-8054, or 2-2269

Reduced $1000 Down Payment $3000
Owner transferred from this lovely landscaped, spacious, five-room bungalow. 1,265 sq. ft. with an extra bedroom and rumpus in the basement. It must be sold so see it now. Call Vivian Roberts 4-8054 or 2-1988

OAK BAY $2000 DOWN
Three-bedroom bungalow. Living room, dining room, cab kitchen. Full basement. Hot-air piped furnace. Drive-in garage. Lovely glassed-in, heated greenhouse. Plenty of good fruit trees. Peach tree loaded with fruit. This bargain only $9950
To view call Len Ledoux, 4-8054; res., 2-9852.

"STORYBOOK BUNGALOW"
This little home by the side of the road is as you have always dreamed. Spotless white in a green setting with a creek and 2 lush acres for your garden. Why not plan now for your happy future? Free from worry. Call Don Harvey, 4-8054 or 2-1165.

Can You Wait 25 Years FOR TREES TO GROW ON YOUR LOT? This Uplands
Corner lot has shady oaks. Enjoy the quiet life of a restricted neighborhood. Call Mrs. Ash, 4-8054; res., 9-2769.

OAK BAY
A very low down payment will buy this home near the Jr. and Sr. High Schools. Situated on corner lot, the house consists of LR with fireplace, guest DR, kit. and pantry, 2 bedrms, 3-pc bath. Extra room in bsmt, CW furnace. Comb gas range included. Separate garage. Price $7900
Please call Mrs. Squires, 4-8054; res. 2-2269.

Why Pay Rent?
Five bedrooms, living room, kitchen, utility and pantry. All repainted and in spotless condition. Full price $6950
Asking $1,000 down and $60 a month, but open to offers on down payment. Try $700. E. A. Macfadyen, 4-8054 or 2-8748.

FINANCIAL SURVEY LTD.
1324 Government St 4-9305

ATTRACTIVE DUPLEX
Walking distance City centre. Main floor: 4 lge rms and bath. Upper ste: 4 rms and bath. Bsmt, hot-air. See this, it is good. Price right—terms $11,000
P. G. Williams, 4-9305; res., 4-9657

FAIRFIELD
LR, dinette, kit, full cement bsmt, 2 bedrooms, auto oil, separate garage, lge rumpus rm 29x11. Stucco, 9 years. Excellent value. Terms. ML. Full price $10,975
M. A. Rogers, 4-9305; res., 9-3421

FAIRFIELD
Best buy in town. 5-rm stucco bungalow. LR with FP, DR, cab kitchen, 2 bedrms, 3-piece bath, bsmt, FC, drive-in garage. HA htg. $2,650 cash. Full price $8400
P. G. Williams, 4-9305; Res. 4-9657 or 9-5307

JUBILEE $1500
If you want a comfortable little bungalow with all the modern conveniences see this. LR with an FP; cabinet kit wired for electric range, 2 bedrms, 3-pc bath, elec H-W tank, dr-in garage and fruit trees. This attractive little bungalow will be sold, so phone now. Full price $7300
R. deMontigny, 4-9305; res., 2-6869

PROSPECT LAKE
$900 down. Lake frontage and wharf. Lot 60x310. Nice 4-rm. bung. furnished. 2 bdrms; LR, kit with elect. stove and fridge, bathroom, new fixtures. Elect. hot water. Plus small cottage. Taxes $33. Full price and a good buy $6800
Balance $50 per month. Offers considered. P. G. Williams 4-9305; res. 4-9657.

LANSDOWNE SLOPE
Oak Bay. 4-room bungalow. Good-size lot. Full cement basement, hot-air furnace. Medium taxes. In A1 condition. All this for only $9500
Mr. Laing, eves. 2-7081
ALFRED CARMICHAEL & CO. LTD.
1239 Broad St. 4-7341

LOVELY HOME. PLEASANT neighborhood. Beautiful grounds. 2 bedrooms, living room with fireplace, dining room, cabinet kitchen, utility room with tubs. Basement, oil heat. $11,300. $2,500 cash. F. N. Cabeldu Ltd., 3-7174. G. H. Naylor, 9-5094.

TRANSFERRED — OLDER RENOvated 5 rooms plus home. Garage, new roof, wiring, plumbing, plaster, stucco. Fruit trees. Full price $8,300. Offer on down payment. See it. 3415 Bethune, 3-3205.

150 HOUSES FOR SALE

BROWN BROS. AGENCIES LTD.
1125 BLANSHARD STREET
Member Real Estate Board
Member Multiple Listing Bureau

DRIVE BUY 3255 GLASGOW ST. O.O.M. H.WATER HEAT
2 BR and den. LR 18x20, lovely oak floors. Family size dining room, and FP. Full high basement framed for rumpus and extra room. Sacrifice price $12,600
John Tisdalle, 3-1183; Res. 9-4349

BEAT THE HIGH COST OF LIVING
PAY AS YOU GO
$3,000 DOWN
Fine 4-room home, full bsmt for owner plus 4-room bung renting at $50 per mo. This property offers many returns on your investment with heated greenhouse in production of tomatoes. 4 acres of tilled, cultivated property. Suitable for truck, farm or subdivision. Drive out and see 1545 Burnside Road W. Multiple listing No. 3796. Full price is $15,800
John Tisdalle, 3-1183; Res. 9-4349

OUTSTANDING
BLENKINSOP-CEDAR HILL DISTRICT
This is one of the finest properties we have had to offer this year. Attractive and exceptionally well-built spacious stucco bungalow containing 5 rooms plus large dining nook. Full basement fully sealed in. Oil hot-water heating. Breezeway to attached garage. Large lot, extensively landscaped. $5,000 will handle and definitely a bargain at $15,750
Mr. Hill, 3-1183; Res. 3-7585

HIGH GORGE
Nicely situated bung containing 4 rooms plus extra room in full cement bsmt. Oil hot air furnace. Deep treed lot and very handy to bus, school and stores. Possession in 2 weeks. Good terms can be arranged. Full Price $7650
Mr. Hill, 3-1183; Res. 3-7585

$1500 DOWN
Buys this 4-room stucco bung with part bsmt, hot-air heating, separate garage, plus 2-room bung. THIS HOME IS IN IMMACULATE CONDITION THROUGHOUT. Wonderful vegetable garden and small lawn. Ideal for couple. Price with $1,500 down $7000
EXCLUSIVE LISTING.
Please ask for Mr. Lawson, Eves., 2-4867; days, 3-1183

HIGH QUADRA
Very attractive 5-room, 14-year-old bung with through hall plan. One of the nicest living rooms I've seen in a home for a long time. FC bsmt, drive-in garage. AUTOMATIC OIL HEATING. Extra beautifully finished bedroom in bsmt. Exclusive listing. With terms, asking price $12,300
Please ask for Mr. Lawson, eves. 2-4867; days 3-1183

RETIRED COUPLES
Here is a most attractive 4½-room bung with through hall plan; good size LR with FP, guest size dinette, 2 BR, 3-pc. bath, utility room. Nicely landscaped lot. Full price $7900
Please ask for Mr. Lawson, 3-1183; eves. 2-4867

HOME AND REVENUE
For the family requiring a modern, three-bedroom home plus revenue which will cover the monthly payments, this is a must see. This charming home is an eight-year-old bungalow complete with all facilities and two rental units in the full high basement, situated on a large lot with an exceptionally fine garden. Monthly payments $61 per month, INCLUDING principal, interest, and taxes. Full price $10,950
Exclusive Listing

SPECIAL AMONG THE OAKS 5-ROOM STUCCO
In the popular Cedar Hill area, we offer this delightful home of approximately 1,200 feet, situated on ½ acre fully landscaped lot. MUST BE SOLD as the owner has purchased a larger home. Purchaser may assume existing 4½% NHA mortgage at the full price of $12,500
H. D. Johnstone or C. E. Pullan 5-3236 day or night

DAVID R. McADAMS
719 View Street, Victoria, B.C.
Phone 5-3236

4½% N.H.A. Mortgage at $49 monthly includes principal, interest and taxes.
6-year-old 4½-room house. Beautiful living room with fireplace, 2 bedrooms, 4-piece bathroom, large cabinet kitchen with dining space. Wired for electric range. Full basement with extra bedroom. Hot-air furnace, drive-in garage. Close to schools, Dean Heights district. Low taxes. Cash to mortgage, $6,200. Full price $10,500. Phone 2-2205

IF YOU APPRECIATE QUALITY materials and workmanship, see this well-built, 2-year-old bungalow. Large clothes closets with sliding doors in all 3 bedrooms. Large living room with granite heatalator fireplace. Lovely view from thermopane picture windows. Tiled, 4-pce. bathroom with vanity. Cabinet kitchen, sun deck over attached garage. Wide cement driveway. Only $17,000; on terms. Phone owner, 7-1952. 3841 Cedar Hill Road.

$3,000 DOWN FOR THIS SPOTLESS home with full basement and Oil-O-Matic heat. Double plumbing. Dr-in garage. Very attractive garden, fenced. This owner must sell, so give us your offers on $8,950. Call Guy Meuffels, 2-7829; res 2-4255. J. H. Whittome & Co Ltd.

HOLLICK REALTY LTD.
Homes listed and sold. 2-7514. Insurance agents. 2-0732, 2-1618.

150 HOUSES FOR SALE

RANDALL'S LIMITED

WATERFRONT 1 2-3 Acres, Lovely Home
An immaculate home of seven rooms, featuring a smart cabinet electric kitchen, large living room, fireplace, dining room, two bedrooms down and two bedrooms up, vanity bath. Full basement, Oil-O-Matic heating, garage. Lovely lawns and landscaping. High with wonderful view. Exceptional value $13,600
Call Mr. Davis, Eves. 4-8614

BURNSIDE FIVE ROOMS
Stucco, large cabinet kitchen, nice living room, two bedrooms down and one bedroom up. Pembroke bath, full basement, furnace, double garage. Taxes around $128. Price $9800
See Mr. Davies, eves. 48614

TEN ROOMS Close to City Hall
A good old house. Hot-water heating, hardwood floors, basement, small lot. Vacant now. Might have duplex possibilities. A good buy if you can use, at (terms) $5750
Call Mr. Randall, Eves. 2-5447

SHELBOURNE BRAND NEW
Stucco bungalow, just completed, with lovely living room, Roman tile fireplace, entrance hall, 2 large bedrooms, oak floors throughout, cabinet electric kitchen, large utility room. Attached garage and oil furnace. Priced to sell at $9400
Call Mr. Sudbury, Eves. 9-1906

CITY CENTRE FULL PRICE $5,500
Three-bedroom bungalow, close to Victoria High School. Living room, kitchen with stove. Full basement with piped furnace. Sep. garage. At presented rented at $70 per mo.
Call Mr. Sudbury, Eves. 9-1906

• DUPLEX JAMES BAY Near Park and Bldgs.
Splendid revenue duplex, separate entrances. Upper suite 4 rooms and bath, $55. Lower suite 5 rooms and bath, $75 per month. Tenants pay own light and heat. Full price only $7950
With good terms.
Call Mr. Caton, Eves. 9-4415

CITY CLOSE IN $2500 Down
Lovely five-room bungalow, large living room with fireplace, dining room, two good-size bedrooms, Pembroke bathroom, cabinet elec kitchen, oil furnace, drive-in garage. Situated on beautiful landscaped lot. Full price only $11,300
Call Mr. Caton, Eves. 9-4415

GEORGE RANDALL LIMITED
1309 Douglas St. Phone 4-8109

HAGAR'S
Member Multiple Listing Bureau

OAK BAY 6-ROOM RANCHER Hot-Water Heat Attached Garage No Steps
Situated in a quiet, treed area in Oak Bay South. Exterior of a low ranch style, stucco finish, with rustic gables. A very attractive design. Spacious main entrance with parquet oak floors. An attractive living room, fireplace, finished throughout with cove ceiling and texture plaster. Den with panelled walls and pleasant outlook with door leading onto a patio. Two twin-size bedrooms. Dining-room with southern exposure. Modern kitchen; wired for range. Laundry room adjoining. Hot water Oil-O-Matic heating, and attached garage. FULL PRICE $15,000
For appointment to view: C. Carpenter, Evenings 7-1628 or 4-0531 any time.

Hagar & Swayne Ltd.
614 Yates Street 4-0531
Member Victoria Real Estate Board

OAK BAY — WILLOWS SCHOOL: $11,800. Picturesque nine-year-old home on Heron Street near Estevan. Living room 16'x18' with open fireplace and bookshelves; 9'x13' dining room with a glimpse of the sea; lovely compact kitchen with tiled sink and adjoining utility; 2 bedrooms and 4-piece bathroom downstairs. Concealed stairway to two lovely bedrooms upstairs, and between there is a small nook with windows where you will want to spend hours just gazing at the view. Full basement. Fortunately we don't need a big down payment, but you will have to hurry. S. L. Hargrave, Realtor, Central Building, 4-9827 anytime.

"BARGAIN"
Would you like to live in the University District and enjoy low Saanich taxes with city convenience? There is a splendid 3-bedrm home with oil furnace offered at a bargain price and very easy terms. Enquire further now by dialing Don Harvey at 4-8054 or 2-1165. Northwestern Securities of Victoria Ltd.

ESQUIMALT—$1,350 DOWN
In a good location, a family-type home of three bedrooms in nice condition and a mature garden with fruit trees $6,950
JOHN GREENWOOD
1241 Broad Street
Eves., 7-2734
3-7041

HOME AND $75 REVENUE FOR $2,100 down, $65 monthly. 2-2687.

SIDE GLANCES By GALBRAITH

"I'll never think the boss is tough to work for again—this young dynamo is trying to set a record while the old man's away!"

150 HOUSES FOR SALE

RITHET
706 FORT ST. 2-4

OPEN HOUSE 3924 LAUDER RD. SATURDAY, 2-5
WANT TO GO FISHING?
Want a home near the beach where you can keep a boat, and the kids can swim and play? Would you like to watch the ships sailing by from your living room window? We have just the place—a 3-bedroom ranch home overlooking Cadboro Bay. There is an "L" plan living-dining area with corner fireplace and a compact, step-saver kitchen with breakfast area. A full basement provides a play area for the children in wet weather. Drive-in garage has level approach. Landscaped lot is 80x125. Owner transferred. Come and see it and let's talk over price and terms. Asking $14,250
5½% NHA Mortgage.
Graham Harris 7-1198

HI QUADRA BUNGALOW $6975
Ideal for retired couple. 20' LR with FP. 2 bedrms. Tile bathroom. Nice kitchen wired for range. Bsmt with extra plumbing. Dr-in garage. Terms. To view phone:
S. SPAVEN, 2-4251; Eve. 4-7013

WHY PAY RENT?
When $1,500 down buys this very nice 3-bedrm home. Modern combination LR and DR with FP. Family-size modern knotty pine kit with eating bar. Utility rm off, with laundry trays. Bsmt with HA furnace. Wonderful yard for children. Stucco finish. Full price $8500
To view phone: S. SPAVEN, 2-4251; Eve. 4-7013

FAIRFIELD $3500
And comfortable monthly payts buys this 6-rm. stucco bungalow. Lge LR, family DR, large kit. 3 twin-size bedrooms. Bsmt FC. Attractive gdn. A good family home. Price asked $12,600
VERA PIPES, Eve. 4-8942

TAXES $14
After the $28 rebate on this little number. Four rooms, walking distance to downtown, $4,650, with your down payment and $50 monthly. Immediate possession.
GRAHAM HARRIS 7-1198

PRE-SCHOOL BUY
$950 down and $60 monthly gives you home and a hedge against inflation. 3-bedrm FC bsmt. New roof. Double fenced lot. Near Margaret Jenkins school. Immediate possession $6950
GRAHAM HARRIS 7-1198

SPECIAL GORGE DISTRICT
Situated on good street, brand new bungalow of 4 rooms. Large LR, oak floors. All elec kit. 2 good-size bedrooms. Utility with laundry trays. Mahogany doors. Granite stucco finish. Dur roof. Blacktop driveway. Excellent finish throughout. Built by one of Victoria's better builders on a lot 60x200. This you must see at the price of $8650
Easy terms arranged. ART GREEN, 2-2898

OAK BAY $3500 DOWN
Six-room white siding bungalow. Living, dining room L shape. 3 bedrooms, 1 large, 2 medium. Full high basement. Oil floor furnace. Several fruit trees in attractive garden. Full price $12,600
MRS. VERA PIPES, 4-8942

GONZALES
Modern spacious bungalow of 5 rooms, comprising 21x15 LR, 14x11 DR, 15x12 kit. Bedrms both twin-size. 4-pc bath. Good high bsmt with FP. Package oil heat. 1,450 sq. ft. in all. Sep garage. Owner leaving for east, must be sold. This is a very attractive property. ART GREEN, 2-2898

DICKIE & CO.
REALTY & INSURANCE
833 FORT STREET—2-4312
EVES. 3-3640

TERRIFIC VALUE HOME 'N' REVENUE
Here is a wonderful chance in an 8-room WELL BUILT home (small lot and low tax), with 2 bathrooms and 3 kitchen sinks plus cooking facilities and an automatic hot water heater. Full high basement and piped furnace. Carpets, fireplaces, inlaid lino, sun porches and extra plumbing. Lovely SPICK and SPAN condition inside and out. AND FINANCING at 6% on approximately $3,600. All this plus a location just 1 block from the LEGISLATIVE BLDGS. add up to a TERRIFIC BUY. If you are counting on spending $11,000. For a revenue home, come and see this. The price is only $7200

DRIVE BY 933 SOUTHGATE
Compact 4-bedroom FAIRFIELD HOME, stucco, approx 10 yrs, close to academy, park and hospital. Trade or sell. For particulars phone 2-4312, eves. 3-3640.

A. BERNARD
& CO. LTD.
629 Fort Street 4-9335

$1000 DOWN
An older home, six rooms and bathroom in Fernwood area. Part basement, separate garage. Full price $5200
Call Mr. Francis, 4-9335. Res. 9-4810

OAK BAY SEAFRONT
Lovely view from this comfortable six-room stucco bungalow with basement. Good oil furnace. Separate garage. Will consider $4,000 down. Price $16,000
Mrs. McLean, 4-9335. Eves. 4-6867

OAK BAY FOUR BEDROOMS
Excellent 7-room stucco semi-bungalow. Modern kitchen, 2 bathrooms. HW oil heating. Good terms to responsible purchaser. Asking $17,850
Mrs. McLean, 4-9335. Eves. 4-6867

FAIRFIELD—NEAR PARK
Spacious 6-roomed stucco bungalow featuring thru hall, living room 16x18 with fireplace, dining room 12x14. Oak floors. Cabinet kitchen, gas laid on. Nook. 3 bedrooms. Pembroke bath, separate toilet. Cement basement. Piped furnace. Coal stoker. Separate garage. Lawns front and rear. Consider $3,000 down. Reduced price. Alex Page, 4-8054 or 3-1594. Northwestern Securities of Victoria Ltd., 631 Yates St.

PRICE WISE
Buyers should see this 3-yr-old home. 1,200 sq ft of living space, modern oil perimeter htg. Wired and plumbed for washer and dryer. Metal windows, kitchen exhaust fan, insulated. 27x14 LR, 2 lge bedrms, elec kitchen and nook and utility. Priced to sell quickly, $8,900. Terms or substantial reduction for cash. Mr. Cleary, F. N. Cabeldu Ltd., 3-7174.

150 HOUSES FOR SALE

BYRON PRICE
1714 Quadra Street

NHA
NHA
NHA
Mortgages are arranged for you. 3 bedrooms, full basements and garages.
Down Payments From $675
Approved Lots From $715
Prices From $10,950
Monthly Payments
Princ. & Int. - $69
ANY DAY ANY TIME
5-2458
ANY SALESMAN
C. Giddy N. Krienke J. MacKay
C. Ryde A. Vizard C. Walsh
See these houses under construction

3 BEDROOMS NHA 5½% $2500 DOWN
Quick Sale Price $11,200
A lovely home - Large living room; dining room, full basement. Garage. Fenced lot. $63 per month princ., int. and taxes. Nelson Krienke - please phone anytime 5-2458. Exclusive listing.

NEW HOME Has Everything Including a View
3 bedrooms, living room with fireplace, full basement, automatic oil heat, dinette, large kitchen, drive-in garage and overhead garage doors. Oak floors throughout. Full price $12,500. You can own this home for as little as $2,000 down. Phone 5-2458 for J. MacKay or eves. 2-9644.

SAANICH NHA $10,995
Attractive 8-year-old stucco bungalow on landscaped lot. Entrance hall, living room with fireplace, two large bedrooms, dining room, cabinet kitchen, separate utility with tubs, 4-piece bathroom. Full high cement basement with drive-in garage and rumpus room. Hot-air heating, electric hot water. Patio, fish pool, fruit trees and small garden. Close to school, bus and excellent shopping centre. Mr. Walsh 5-2458 or 2-6835 anytime

OAK BAY $2500 DOWN $10,950
Here is a wonderful house buy in an area where there are very few homes for sale. This 2-bedroom home has a living room, dining area in large kitchen, through hall, 4 pce Pembroke bathroom, full basement, garage and automatic oil heat. Taxes $117. We sincerely believe this is one of the best homes available at this price and down payment in Victoria. Contact Al Vizard 5-2458 anytime.

Mount Tolmie $12,600 Down Payment $2500
This home is just like new—only the lawns and garden are in—on a quiet street, close to bus. Gleaming oak floors throughout; good-sized living room with fireplace, L-shaped dining room, bright electric kitchen with dining area. Large utility off kitchen. 3 bedrooms. 4 pce. bath. Auto oil heat, attached carport, no step. Full price $12,600
Call Clarence Ryde anytime 5-2458

THE TAXPAYERS' BEST FRIEND AT ONLY $5000
Taxes only $25. 15 min. bus service. City home. Sun porch, living room, bedroom, sewing room, bathroom and basement. Large landscaped lot. All offers considered. Charles Giddy 5-2458, eves. 4-1690.

DRIVE BY Exclusive Listing 910 FALMOUTH
3-BEDROOM, STUCCO HOME WITH BASEMENT. THIS HOME IS IN NICE CONDITION. HAS 14'x16' LIVING ROOM, DINING ROOM, WITH OAK FLOORS. 12'x10' KITCHEN AND 4-PC. PEMBROKE BATHROOM. BOTH WITH LINO TILE. WIRED FOR RANGE. ELECTRIC HOT WATER. SEPARATE GARAGE. 7 FRUIT TREES. NOW EXCLUSIVE LISTING WITH US. PRICE ONLY $10,950—$2500 DOWN
BALANCE $75 PER MO.

NEW, 4½ ROOMS, STUCCO
Has good-sized living room, two nice bedrooms with large cupboards; cabinet kitchen with dining area; utility room with laundry tray; oil heat, and has carport, oak floors and lino tile. On bus, close to town.
$8,200 WITH $2,500 DOWN
For further information, please call Len Thomas at Douglas Hawkes Real Estate, 817 Fort St., 4-7128 (after hours, 3-5685).

NEWSTEAD REALTY LTD
766 Fort Street 2-8117

$1500 DOWN Balance Easy Terms
Well-constructed bung. 2 bedrms, brick FP in LR; bright, roomy kit and bath. Sep garage and new oil range included. Price $8675
E. Starnes, 2-8117, eves. 2-5312

NEW STUCCO BUNGALOW
Oil-O-Matic heat, four rooms and utility room, entrance hall, 20-ft. LR, 2 bedrms all with hard floors, roomy kit, dining space, carport. Cash $3,000. Price $8200
Bill Kennedy, 2-8117; eves. 4-4026

$2000 DOWN
Modern 5-rm home in the Gonzales area comprises through hall, LR, DR, cab kit with nook, 2 bedrms, bath and utility, plus finished room in bsmt. Dr-in garage, greenhouse. Large well-landscaped garden and lawns. With generous terms $11,900
G. Haney, 2-8117; eves. 2-2386

FAIRFIELD REVENUE, 10-ROOM exceedingly well built, hardwood floors. Full high bsmt. Your choice of oil or coal stoker. Hot water heat. 12% on full price, 25% on down payment. See this and make offer on down payment. Full price only $16,800. To view call Jack Brown, 4-8124. Eves. 4-4976.
PEMBERTON, HOLMES LTD.
1002 Government St.

$2,200 DOWN, BALANCE $50 PER month! 3-year-old 3-bedroom bungalow, basement with furnace; 1.1 acres. Taxes $67. Full price $8,200. 9-4225.

150 HOUSES FOR SALE

WESTERN
HOMES LTD
611 YATES STREET

IS THIS IT?
FAIRFIELD
5 BEDROOMS
OIL-O-MATIC
2 BATHROOMS
FULL BASEMENT
NEW WIRING and HOT WATER TANK
TOP CONDITION
$9500 FULL PRICE
POSSIBLE REVENUE
IF SO CALL NOW
C. Mallett, 2-2157; eves. 4-5670

OAK BAY $3000 DOWN
Four-room, stucco bungalow, newly-decorated exterior and interior, floors sanded. Consisting of reception hall, large living room with open fireplace, 2 bedrooms and clothes closets, 3-pc standard bathroom, large kitchen (oil range included), basement, HA furnace. Good lot; low taxes; close to shopping centre. Price $9500
Approximately $3,000 down.
Please call Cliff Green, 2-2157 anytime

!! NEW NEW !! "3 BEDROOMS" !! BASEMENT !!
Real value in this brand new stucco bungalow. Through hall, 30-foot comb. LR-DR, brick FP, 3 roomy BR's, 4-pc Pem bath, all floors, full bsmt, Oil-O-Matic HA Htg, laundry tubs, elec Domestic HW. Dr-in garage. Immediate possession. A real lovely home and priced properly — with just under ½ cash at $12,500
Mr. Evans or Mr. Marshall 2-2157, eves. 5-3533 or 9-2725.

N.H.A. 3-MILE CIRCLE
Just two yrs old, all the hard work done. Consisting of entrance thru hall, lge L-shaped LR and DR, dream kitchen (wired), fan, coffee bar; 2 bedrooms and 4-pc Pemb bath, 8' basement, Oil-O-Matic package unit, elec. HW; overhead doors to garage. Priced to sell $11,800
Please phone Cliff Green, 2-2157 anytime

MILE CIRCLE 10,000 SQ FT 14 ROOMS-PLUS NEARLY 2 ACRES
Beautiful family mansion of 14 spacious rms, plus extra suite over garage. Consists of entrance hall (6x8), huge rotunda (20.6x22.6) special FP, LR (23x28), DR (23.6x23), two pantries (each 9x6), kitchen (18x21), den or bedroom (15x15.6), glass conservatory (9x6), 2-pc. powder room, large storage room (17x27). Open stairway (very wide) to huge upstairs hall. 5 huge bedrms, smallest (15x15), largest (18x21), 2 bathrooms. Concealed stairway to 2 lge finished rooms and 2 more unfinished rooms (would make ideal suite). Lovely floors newly sanded. Downstairs finished in California redwood. Good basement with Oil-O-Matic hot-water heating, laundry trays, extra shower. Thick stone foundation up to joists. Blacktopped courtyard and driveway, very lge double garage with modern 4½-rm suite above. Could be duplexed. Suite would easily rent for $85 per month. Large glass greenhouse, lovely grounds, 2 sunken rose gardens with flagstones, lovely lawns. Thousands of dollars worth of shrubs and flowers from all over the world. 300' frontage on street of similar type homes. Huge fish pool with hundreds of goldfish as large as trout. Approx. 2 acres. Can be subdivided or building can be converted. Nice view of Olympics. View by appointment only. Full price only $27,000
Roy Smith, 2-2157; eves., 7-3213

DUPLEX SELF-CONTAINED $1500 DOWN BASEMENT
2 self-contained suites, each with separate entrances, kitchens and bathrooms. Large living room, 2 bedrooms, all in very nice condition. Good high location yet close in. Very nicely kept lot. Upper suite rented. Owner lives on the main floor. This is good at $7950
See it now.
Call Johnny James 2-2157 anytime

A Darling BY OAK BAY GOLF COURSE
This delightful 6-room modern bungalow has expensive parquet flooring, Oil-O-Matic hot-water heating and other choice features, with secluded patio for outdoor living and very few steps. This is a beautiful home which MUST BE SOLD IN TWO WEEKS to settle estate. See it now and make your offer. Asking $15,000
Mrs. Fulton — 3-1953

3 BEDROOMS Packaged Oil Heat Full Basement ONLY $10,700
Charming modern bungalow, with double lot (one could be sold), and a wonderful garden. Quiet location in two-mile circle, close to bus. Offers on down payment and price may be considered. Excellent value. Mr. B. Travers-Smith, 4-5022
4-4820 eves.

THE CITY BROKERAGE
1018 Blanshard St., 4-5022, 4-5016

OPEN HOUSE SAT., AUG. 10 2.00 P.M. — 6.00 P.M. 595 BAKER ST.
$2,900 down. Brand new, 3 bedrooms, living room with fireplace, dining area, step-saving cabinet kitchen, full basement with laundry tubs. Drive-in garage. Oil-O-Matic heating. Close to bus and school. Small garden. COME AND SEE WHAT WE MEAN BY MODERN LIVING. E. A. Macfadyen. Northwestern Securities of Victoria Ltd., 2-8748 or 4-8054. Try equity in your home as down payment.

L & S

LAKE HILL ½ ACRE
LOCATED ON A SOUTHERN SLOPE AMONG THE OAKS, with semi-seclusion. We offer this RANCH-STYLE HOME with attached garage, 22x15 LR, 2 bedrms, auto htg, kit with nook, with frig, elec stove, Bendix. If you like country life in the city this is it for only $14,750
Terms arranged.
L. H. Rands, 3-4117; eve 2-8980
LEACH & SPARKS

FREE HOUSE
Here is your chance, only $750 down, full price $6,500. 7-room house on Fort St. You will have to hurry on this one as you are getting the house free because the land is worth the price. PETER BROWN, 4-5022, 7-2068.
THE CITY BROKERAGE
1018 Blanshard St. 4-5022

150 HOUSES FOR SALE

FRANK MARTIN AGENCIES
1114 BLANSHARD STREET

$1500-$2000 DUPLEX 12% RETURN
Two completely self-contained and fully furnished suites, private entrances, recently redecorated. 2 bedrooms, living-dining room, large kitchen, down; 2 bedrooms, living-dining room, kitchen, up.
A GOOD PRODUCER.
Call Ken Jensen, Office 5-1513, 5-3148 or Eves. 3-3005.

OPEN HOUSE 1016 Fairfield Rd. SATURDAY August 10 2-5 and 7-9
This nice stucco bungalow has entrance hall, living room with fireplace, full dining room, 3 bedrooms, large kitchen with utility off, full basement. Well landscaped lot and separate garage. Low taxes. Total price $8950
With terms.
For further information before viewing please call T. Mullen, office 5-1513, 5-3148, or home, 9-5672.

DE LUXE BUNGALOW
In South Oak Bay, close to stores and bus. LR 14x17, guest-size dining rm, modern kit with nook, utility rm, 2 lge br, plus br in full high bsmt, drive-in garage, oil heat. Lovely garden with fruit trees. Price $15,000 Terms.
Call Chet Sinden, office 5-1513, 5-3148, or home 3-0395

HALF ACRE CLOSE IN $1500 DOWN
3 br home, comb lr, dr, full bsmt, laundry tubs, newly decorated, separate garage, nice garden, lawns, could be subdivided. Immediate possession. Full price only $7950
Balance easy terms.
Call F. Long 2-1811; J. Mann 5-3857 Office, 5-1513, 5-3148

COUNTRY ATMOSPHERE
DO YOU LIKE A NICE HOME
Well built, with many extras, in a quiet, high and remote district of Victoria. Only 1 yr old. This 2-br dream home has everything you'll need for comfortable living. For further particulars and price, please phone F. Long, 2-1811; J. Mann, 5-3857; or office, 5-1513, 5-3148.

ONLY $10,950 TOTAL PRICE PAYMENT $60 PER MONTH P.I.
for this lovely 1-yr-old home with lr, dr, cab kit, 2 lge br, 4-pc bath, full high cement bsmt, tubs, w & c heat—space for basement living if desired. Nice lge lot and just 2 min walk to city centre. Must sell at once. All offers considered.
Contact J. Mann, 5-3857; F. Long, 2-1811; Office, 5-1513, 5-3148

FRASER BISCOE
750 PANDORA AVENUE 3-9843
Drive-In Customer Parking

OAK BAY FAMILY HOME Close to Beach
Large living room, three large bedrooms, guest dining room, den, full high basement, package oil heat, streamlined kitchen. Move right in. Only $3,000 down.
THIS YOU MUST SEE.
For appointment please phone Mr. Ford, office 3-9843; eves. 4-1863

Overlooked
Because it was overpriced. Now it is priced right. Lucky the buyer who has the vision enough to see "furniture in place and grounds landscaped." Brand new, three bedrooms, very well built and the best of workmanship throughout. Full basement, recreation with fireplace, rough plumbed for extra bathroom. Located in a choice Victoria residential district. Full Price $19,950
Good terms available. Office, 3-9413; Eves., Doug Peaker 7-1316, Mrs. K. Waters 5-2347

MAGNIFICENT SEA VIEWS $37,000
One of Victoria's finer view properties in a highly desirable residential area. The perfect home for the executive or professional man and his family. Nothing like this on the market today.

UNIVERSITY AREA $25,800
In an excellent treed setting, this three-bedroom home features large living room with dining room on the "L" plan, full high basement with an exceptional recreation room complete with fireplace and bar. Large N.H.A. mortgage. For full particulars of these two above exceptional homes, call Mr. Fraser, office 3-9843, eves. 5-3751

CIT—$8,500—CITY
Two bedrooms, living and dining room, kitchen, oil range included. Full basement. Coal and wood furnace. Lovely location. Good condition throughout. Phone me anytime. Mr. Smith, 2-9145, eves. 4-5112 Victoria Realty Ltd., 1115 Douglas Street.

MOUNT TOLMIE, LANSDOWNE 3-bedroom semi-bungalow in spotless condition. Through hall, cabinet kitchen wired for range and full basement with drive-in garage. Terms arranged at $10,950. Eves. 4-5884. Bayne & Toder Agencies, 2-1121, 749 Fort Street.

$2,500 DOWN
Vacant, 4-yr-old Tudor bung, 3872 Carey Rd, off Douglas. 2 bedrms, full bsmt, oil heat, wired for electric range. Drive-in garage. H.H.A. 5¼% mtge. Price $11,550. To view any time, call Mr. Thomas at 3-1754. KER & STEPHENSON, 4-4127.

AT LEAST $1,000 DOWN
Three-bedroom family home in the Moss and May Street area, on bus line, close to schools, must be sold quickly so the monthly payments are low and the price only $7,950. King Realty. Phone 2-2131 evenings. Lee Hallberg. 3-8510.

GOOD INVESTMENT
6-rm bung, well built, 9 yrs, on 2 city lots. Bus at door. Walking distance. Primary, High School and College. Full bsmt, separate garage. Desire quick sale. Owner leaving. 3-9318. No agents.

EXCEPTIONALLY WELL-BUILT 2-year-old stucco bungalow, 1,300 sq. ft., 3 bedrooms, lots of built-in cupboards; close to bus and school; $4,000 down. Substantial discount for cash. Owner, 3841 Cedar Hill Road.

150 HOUSES FOR SALE

TOWN & COUNTRY HOMES LTD.
1923 Quadra St.
Phone 2-7276
Member Victoria Real Estate Board

$500 DOWN ESQUIMALT Fully Furnished
This home is in good condition and beautifully landscaped, furnished as follows: LIVING ROOM — 21-IN TV chesterfield chair, 2-pc. studio suite, 3 end tables, 2 floor lamps, 2 rugs, drapes and Venetian blinds. KITCHEN—4-pc. kitchen suite, Admiral fri. 9 cu ft., oil range, Fairbanks Morse washing machine and 3-pc. Pembroke bath. An ideal set-up for young or Navy couple. Full price including furniture $7000
Monthly payments $75 including interest on balance.
Phone Howard Blake, 2-6719; or Bill Ludlow, 3-5101

$1250 DOWN PAYT
CASH—will give you possession of this clean four-room home with perimeter oil heat. Medium high Quadra location. Nice garden lot. Close to all services including bus —two blocks.
Full price $6700
Balance easy monthly payts.
Phone 2-7276, ask for Phil Simpson or Harry Forrest. After 5 p.m. phone 3-5542 or 2-0274.

Eagle's Nest Panoramic Views!
In the Tattersal area we offer this fine and spacious secluded view home FOR THE LOVER OF THE UNUSUAL YET PRACTICAL! Private driveway, double carport. Easily kept rockeries. Features part basement, oil heat and on the main floor lovely large view living room with attractive fireplace. Family dining room, three large bedrooms. Lovely colored bathroom with corner tub. De Luxe cabinet Kitchen with mitre cut Cosmopolitan level is a most unusual rumpus room in logs with a massive stone fireplace and its own washroom. Patios and views over the city from all main rooms! PRICED $5,000 below comparable homes! $19,500
$7,000 will handle.
YOU MUST SEE IT TO BELIEVE IT
Phil Simpson, 3-5542 or 2-7276

EXCLUSIVE!! MT. TOLMIE
3240 SERVICE ST.
$3000 DOWN
$10,500
CLEAN, CUTE AND COSY. THIS SPARKLING MODERN 4½-ROOM BUNGALOW WITH FULL BASEMENT, HAS HOT-AIR PIPED FURNACE TO ALL ROOMS AND DRIVE-IN GARAGE. GROUNDS AND HOUSE IN IMMACULATE CONDITION. 3 YRS. NEW AND CLOSE TO SCHOOLS, BUS AND STORES. DRIVE BY AND CALL GEORGE THORNELOE, 7-2771.

BEAUTIFUL Cadboro Bay N.H.A. O!L-O-MATIC
$12,500
Sunny beaches, new school, kiddies' playground and excellent suburban centre all within easy walking distance. Exceptional opportunity to acquire this well-built N.H.A. family basement bungalow with drive-in garage, situated on expensively landscaped grounds. Seven years old. N.H.A. mortgage payments at $58 monthly, including 4½% interest. Immediate possession.
Call George Thorneloe, 7-2771.

BOORMAN'S
IDEAL FOR RETIREDS SECLUSION
Immediate Possession
A cute shake bungalow with patio entrance, living room, open fireplace, one bedroom, bathroom, kitchen and dinette, situated on a good-sized lot mostly in natural state with trees. LOW TAXES. FOR QUICK SALE, CASH PRICE $6300
Stan Cornish, days 3-7124

Oak Bay Border 3 BEDROOMS
Your opportunity to buy a lovely 3-bedroom home (landscaping all completed) in an area handy to schools, transportation, shopping. Full basement, Oil-O-Matic furnace. New listing. See this now. Price, with terms $12,600
R. F. Harris, eves., 7-2998

COUNTRY ACREAGE NEW HOME
Large 3-room semi-bungalow, built as a duplex. Fully modern, double plumbing, automatic heat. Unlimited water supply. Situated on 3 acres of land. Ideal for 2 families, if desired. The finest opportunity we have seen at the price, with terms. $12,700
Mr. McDonald, eves. 2-1542.

DRIVE BY
42 Gorge Road East $15,850
PRICE
Beautiful home surrounded by pretty Japanese garden. A few attractive features include large living room, 3 bedrooms and den, 2 bathrooms. Oil HW heat. High basement, drive-in garage, carport. Please do not disturb owners to view. Please phone R. F. Harris, eves., 7-2998.

BOORMAN INVESTMENT CO. LTD.
616 VIEW ST 3-7124

CADBORO BAY REDWOOD FINISH SPLIT-LEVEL HOME
Park-like Cul-De-Sac in beautiful treed area. Close to school bus, beach, shops, this distinctive architect designed home features—carport, covered entry, large entrance hall, wrought iron railing, open stair well up to 3 bedrooms and 4-pce. coloured vanity bath. Down to play area, den, roughed-in rumpus and laundry. Main floor has large living room, floor to ceiling fireplace, raised hearth and planter. Cabinet kitchen, breakfast bar, exhaust fan, dining area, leads out to half-walled patio. No. 1 oak throughout. 88x140 ft. lot. Landscaped. Low taxes. 3 yrs. old. On paved street, perfect TV area. This top quality built home must be sold—owner transferred. Large sized mortgage. Substantial down payment. Full price $21,500. 2512 Maynard St.

151 COUNTRY HOMES and PROPERTIES

METCHOSIN $1250 DOWN
MODERN HOME ON 2½ ACRES. Large living room with open fireplace. Very large kitchen with dining area. Two bedrooms, bathroom, inbough hall, full basement with furnace. Small amount of finishing to do.
Full price $7000

RETIRING?
Comfortable older 4-room home on almost an acre of productive soil. Lots of bearing fruit, trees, close in—close to stores—bus passes door. Full price $6500

SEAFRONT
Unfinished waterfront property on popular beach. Room to build summer cottages, restaurant or store. Can be bought on low cash payment.
Full price $7000
For properties of any kind in Langford, Colwood, Glen Lake, Sooke or Metchosin, call 8-1729

GRANT & JENKINS
Real Estate and Insurance Ltd.
Colwood — Langford — Glen Lake
Mr. Wills, 9-4554; Mr. Grant, 8-2508

NEAR AIRPORT
Secluded modern two-bedroom home tucked away among the trees on six acres wooded parklike property. Attractive secluded garden, with patios, garden house and workshop. Excellent water supply. Price with $3,000 cash $11,300.
OR
ROYAL OAK
New Home, No Steps
This compact, suburban ranch-style home located on ¼ acre, fully landscaped, has a choice sunny view location high on a hill. Thru hall, two bedrooms, de luxe kitchen and bathroom, living room 13x17 with fireplace. Economically heated with automatic oil forced air. Carport and secluded patio. Taxes only $125. Price with some terms $11,000
Eves. Mr. Munro, 9-4966
FRASER BISCOE
750 Pandora 3-9843, 3-9413

FRANK MARTIN AGENCIES
1114 BLANSHARD STREET
For Homes With Acreage
Please Call
T. Mullen, Home, 9-5672
Office, 3-3148, 3-3313.

WATERFRONT ⅓ DOWN!
Very attractive 1½ acres on Saanich Inlet with good safe beach and excellent view. Living room 30x18, large kitchen, two bedrooms, bathroom, sunporch. Full basement, drive-in garage, automatic hot-water heat. Approx. 1,400 sq. ft. Landscaped grounds, seclusion.
PRICE, $22,000
For waterfront properties see
GORDON HULME LTD.
Sidney, phone 120; res. 297-R.

153 WANTED TO BUY—HOUSES

CASH FOR YOUR HOME IN UPLANDS OR N. OAK BAY
I have four cash clients for lge homes, 4 bdrms and den, urgently needed in Sept. Value means more than price. If we can show the value these buyers will pay the price.
Please call
Ken Liss or J. M. Chesman
Eves 2-5664 or 3-4833

PEMBERTON HOLMES LTD.
1002 Government St. 2-8124

NEEDED NOW
1 TWO-BEDROOM BUNGALOW.
1 THREE-BEDROOM HOME
1 THREE-BEDROOM HOME WITH ACREAGE.
CLIENTS WAITING. CALL NOW.
Chuck Mallett, 2-2187 anytime.
WESTERN HOMES LTD.

I Need Listings Badly
For expert, fast, courteous service
Please Call
Harold Gaunt, 5-3435; Eves. 2-7704
P. R. BROWN & SONS LTD.
1112 Broad Street

WANTED
Three-bedroom home, Esquimalt or any good district. Must have full basement. Can pay $3,000 - $3,500 down and $75 per month. Must buy this week. Call Len Ledoux, 4-8054 2-9852. Northwestern Securities of Victoria Ltd.

Wanted In Oak Bay
A 3-bedrm home with hot-water heating that could be bought with $3,500 down and good monthly payments. Please call Mrs. Ash, 4-8054, res 9-2769. Northwestern Securities of Victoria Ltd.

Wanted In Fairfield
For client with a good down payment—A 2-bedrm home not over 15 years old, with full basement. Please call Mrs. Ash 4-8054; res 9-2769. Northwestern Securities of Victoria Ltd.

LIST MULTIPLE
CONSULT THE YELLOW PAGES OF YOUR TELEPHONE DIRECTORY OR PHONE 2-2225

SCHOOL NEAR BY?
A LONG LIST OF CLIENTS are looking for homes close to schools. Phone now if you want TO SELL before school starts. 2-4312 or evenings call Mrs. Buckner, 2-5501 or Mr. Dickie, 3-3640 (days call 2-4312). Dickie & Co., 833 Fort.

MAY I HAVE THE LISTING OF your home? I have several cash clients on hand who wish to obtain suitable homes as soon as possible. Your call to 4-7128 or 5-2589 will be greatly appreciated. Douglas Hawkes, 817 Fort.

URGENT
Young business executive requires three-bedroom, full-basement, family home, within walking distance to Cadboro Bay shopping centre. Call Mr. Thorneloe, 7-2771, Town & Country Homes Ltd.

A 2, 3-BEDROOM HOME IN EXchange for a cabin cruiser, value $1,800; also some cash as down payment, any good district. Call R. O. Ney, 2-9145, eves 4-5406. Victoria Realty Ltd., 1115 Douglas St.

MODERN, SMARTLY-STYLED home in pleasant surroundings and attractive area. Must be available for approximately $1,000 down and $150 month. Private purchase. References. Kindly call 2-8001.

WANTED TO BUY, IMMEDIATELY, 5-, 6- or 7-room home, 3 bedrooms. $7,000 to $11,000 price class. If you wish to sell please contact us.
L. M. ROSEVEAR & CO. LTD.
1115 Langley St. Phone 4-6041

2-BEDROOM BUNGALOW WITH basement suite. Oil-O-Matic heat, close to sea. Reasonable. Victoria Press, Box 378.

GOLD MINE. WANT YOURS UP TO 8 rms. Give description, location, taxes. Private buyer. No agents. Victoria Press, Box 381.

RETIRED COUPLE REQUIRE 3 or 4-room house within 6-mile limit. Must be reasonable. 4-8309.

WANTED—OLDER HOUSE, SMALL acreage, high location, Saanich. Victoria Press, Box 382.

154 PROPERTY FOR SALE

3-BEDROOM HOME ON 5¾ ACRES of high ground, 3 miles from City Hall. Full basement. Hardwood floors. Poultry house, garage and greenhouse, on city bus service. Close to all schools. Low taxes. 4047 Carey Road.

VIEW LOT, GONZALES HILL. APproximately one-half acre, partly landscaped. Offers invited. Heisterman & Company, 1121 Blanshard St. 3-4161.

DOUGLAS VALLEY SUBDIVISION, Douglas and Kenneth Streets. 14 choice building lots. Island Investment Co. Ltd. 774 Fort Street. 4-7148 days, 4-6171 or 9-2611 eves.

CORDOVA BAY, TWO BLOCKS from waterfront, off Grilse Lane. A lot, a shack and well, $850 cash. Call 4-8109, Mr. Randall, eves. 2-5477. GEORGE RANDALL LIMITED.

154 PROPERTY FOR SALE

P. R. BROWN
& SONS LTD. — EST. 1900
1112 Broad Street Phone 5-3435

GENTLEMAN'S COUNTRY ESTATE
Thirteen acres, 750-ft. waterfrontage, 6-rm super de luxe stucco bung. Comprising, large LR 14x24, DR 12x12, den 8x10, 2 bedrms, large bathroom with vanity and combined dressing rm, kit with noon, utility with laundry rm off; air cond oil heat; patios front and rear, double garage, beautifully landscaped grounds, treed, finest view on Island.
For further particulars call Watson Clark, phone 5-3435; res., 2-0171

GORDON HEAD
Approx 3 acres, new 4-rm bung, large LR, through hall, 2 large bedrms, bathroom, attractive elec cab kitchen, full bsmt, HA furnace, separate garage, high location with view $12,600
Phone Watson Clark, 5-3435; res. 2-0171

METCHOSIN
Ninety acres. Attractive 4-rm bung, 4 yrs old. LR, 2 bedrms, cab kitchen, 2-pc bath; separate garage. Plus 1-rm cottage. $4700
Price
Terms: $1,000 down.
Phone Watson Clark, 5-3435, res., 2-0171

OTTER POINT
Approx 90 acres, 8 cleared; excellent soil, some timber. $6500
Price
Phone Watson Clark, 5-3435; res., 2-0171

METCHOSIN
Forty-six acre farm, approximately 30 acres cleared. Real good, older-type home, comprising living room with fireplace, large kitchen, two large bedrooms, basement, hot-air furnace. Double garage, good barn for eight head, hay loft; sheep shed and other outbuildings. This is a good farm, well cared for. Price $17,500
For appointment to view, ask for Watson Clark, phone 5-3435; residence, 2-0171

ROYAL OAK
3¾ acres under cultivation, attractive 4-rm cedar siding bung, barn and chicken pens. Approx 40 fruit trees. $10,500
Price
Phone Watson Clark, 5-3435; res., 2-0171

162 DUKE RD Waterfrontage
6-rm bung, basement; HA furnace. Situated on 1 acre, 200-ft waterfront, safe anchorage. Price $18,300
Phone Watson Clark, 5-3435; res., 2-0171

CLAYQUOT SOUND TOFINO
125 acres. Approximately ¾-mile waterfront. $12,500
Price
145 acres. Approximately ¾-mile waterfront. $14,500
Price
Phone Watson Clark, 5-3435; res., 2-0171

CORDOVA BAY
Very smart 4-rm bung, fully furnished. Large lot, fruit trees, etc. Price $10,000
Phone Watson Clark, 5-3435; res., 2-0171

BRENTWOOD
Approx 10 acres, 2-rm cottage. Price $8400
Phone Watson Clark, 5-3435; res., 2-0171

COLWOOD
Lovely 4-rm stucco bung. Basement, furnace, separate garage. Grounds nicely landscaped. Terms $2,500 down.
Price $9450
Phone Watson Clark, 5-3435; res., 2-0171

SHAWNIGAN LAKE WATERFRONT
Two only, excellent and desirable lots on the peninsula opposite Strathcona Lodge (turn left on Mill Road just before the underpass). Clean foreshore, safe gravel beach for swimming. Lots 1 and 2, 60 ft. waterfront, 450 ft. in depth to road. Price $2,650 each. Exclusive listing.
Please call Mr. W. O. Cameron.

GREENLANDS SUBDIVISION
(Off Gordon Head Road just north of Feltham Road). Very choice wooded lots, only 7 left.
See our sign with plan and prices.
$850 to $950
Minimum building area 660 square feet.
Exclusive Agent

MOUNT TOLMIE
High lot with fine views. 80 foot frontage on Mayfair Drive. Price $1,750.

LANSDOWNE PARK
Corner Wessex Crescent and Henderson Road. A beautiful treed lot ready for building. (This lot must be sold.) Asking $2,600.
Exclusive Listing.

SHELBOURNE STREET
Corner of Christmas. Level and clear. Only $475

CEDARGLEN
Choice clear lots, facing south, 77x209', each $1,000.
See our signs and select your lot today!

THE B.C. LAND & Investment Agency Ltd.
922 Government Street 4-4115

SEA VIEWS
Don't delay. Drive out this weekend to FERNDALE and PAULS TERRACE, and look over the few remaining lots left in this well-planned subdivision.
NHA APPROVED
Plan available on request.
From $1,450 up.
Bel Shragge, eves. 2-8802.
KING REALTY, 2-2131.

Summer Homesite
Near Ardmore
One acre level wooded land with 150 ft. frontage. $450
or
Two acres level wooded land with 180 ft. frontage. $1000
Fraser Biscoe, 3-9843, 3-9413 or eves. Mr. Munro 9-4966

SPLENDID LEVEL BUILDING LOT, 63x101. $275 down, $50 per month. Price $770. Call Mr. Blenkinsop, F. N. Cabeldu Ltd., 3-7174.

OAK BAY, SEA VIEW LOT, PART cash, make offer. 4-8403 after 6 p.m.

COMMERCIAL CORNER LOT, Saanich, close in, 79x100. $1,500. 3-4549.

2 LOTS, TOTAL AREA 330x230, corner of Kenneth and Hodgeson Place. $1,600 or best offer. 3-5459.

GORDON HEAD. DOUBLE LOT. Unobstructed view, seclusion, trees. $3,000. 7-2965.

6 ROOMS WITH BASEMENT, around $11,000. Oak Bay. 4-0463. No agents.

WATERFRONT LOT, 65' FRONTage by 200' on Admirals Road. 137 Lurline. 5-3903.

NORTH SAANICH PROPERTIES
Gordon Hulme Ltd. Sidney 120

LOT FOR SALE, CITY. 4-9992.

155 PROPERTY WANTED

WANTED
To rent with the object of purchase, small modern bungalow with 2 or 3 acres. Land suitable for keeping horses.
Mr. Edwards, evening Sidney 65-H

H. A. HUMBER, LTD.
620 View St. 2-9161

WANTED
SAANICH ARM WATERFRONT
Waterfront property, large or small, on Saanich Arm, anywhere from Goldstream to Deep Cove. Patricia Bay or Mill Bay. I have cash clients waiting and will give your property immediate attention. D. R. McAdams, Commercial & Investment Real Estate, 719 View St. Phone 5-3236.

N.H.A. APPROVED LOT FOR side-by-side duplex. Minimum 70' wide. Call L. Moillet, 5-1513, 5-3148; home 5-5909. Frank Martin Agencies.

156 ACREAGE FOR SALE and WANTED

WATERFRONT
ESTATE ACREAGE
156 ACRES, 60 acres cleared. Parklike trees. Rich, LEVEL loam. Fabulous sea views on beautiful HORNBY ISLAND. Only $60 an acre. Full price (Exclusive) $9,350
Ruth E. Hutcheson, 4-9318, 8-3536
C. N. Montague Co. Ltd.

10 ACRES, CLEARED, IRRIGATION pond. Small cottage, greenhouse, 26' x 100' on cement foundation; 15 minutes from city. Immediate possession. $1,500 down. $65 mon. Phone Mr. Barr, Saanich Realty, 9-1195; res. 4-4504.

10 ACRES (OR MORE), CLEARED, Royal Oak. Water. Schools. $695 per acre. Owner, 9-4484.

158 FARMS FOR SALE and WANTED

2-Acre Farm
With cute 2-bedroom bungalow and outbuildings within 5-mile circle on transportation. Only $9350
On terms.
Dial Don Harvey, 4-8054 or 2-1165.
Northwestern Securities of Victoria Ltd.

Randall's Limited
HOME AND GARDEN
17 ACRES
Lovely fertile ground, all cleared, with tons of water. Five-room home and ample outbuildings. This is only 7 miles from city. Bargain price, only $14,000. Some terms can be arranged.
Call now. Mr. Sudbury. Eves. 9-1906.

HIGHLY PRODUCTIVE
FIRST CLASS DAIRY FARM
Rich, productive land in hay and pasture, fenced and cross fenced; abundant water supply, sufficient for irrigation, all buildings in splendid condition, including 7-room family home with basement, furnace, excellent dairy building, large well-equipped barn, machine shed, poultry house, herd of 27 Holsteins, tractor and all necessary equipment; orchard, garden, etc. Ideal for one-man operation. INCOME AVERAGES $1,000 PER MONTH. Full price $38,000 with terms. Call M. A. Campbell, 4-9335, Hill 49 Y 2.
A. Bernard & Co. Ltd., Fort and Broad Sts. Weekends call Cobble.

SOOTHE
FOOT TORTURE
Those aching, swelling feet of yours can become sweet-smelling, cool and fresh in minutes — with BUCKLEY'S WHITE RUB. This cool-as-ice, soothing cream vanishes into cramped, tired feet. Softens biting corns and callouses. Soothes cracked skin. Makes you feel like dancing for joy. Get it now. Sold Everywhere. Only 59c.

SEALED TENDERS addressed to the undersigned, and endorsed
"TENDER FOR FLOAT RENEWAL AT JEUNE LANDING AND QUATSINO, B.C., AND INSTALLATION OF FLOAT, GANGWAY AND APPROACH AT QUATSINO, B.C."
will be received in the office of the Secretary until 3:00 p.m. (E.D.S.T.), WEDNESDAY, SEPTEMBER 11, 1957.
Plans and specification can be seen and forms of tender obtained at the office of the Chief Engineer, Department of Public Works, Ottawa, Ontario, at the office of the District Engineer, Department of Public Works, Begg Building, 1110 West Georgia Street, Vancouver 5, B.C., and at the Post Offices at Coal Harbour, Alert Bay, Victoria and Nanaimo, B.C.
To be considered each tender must be accompanied by a security in the form of a certified cheque or bonds as specified in the form of tender and made on the printed forms supplied by the department and in accordance with the conditions set forth therein.
The department, through the Chief Engineer's office (H. & R.), or through the undersigned, or through the office of the District Engineer at Vancouver, B.C., will supply blueprints and specification of the work on deposit of a sum of $20.00 in the form of a certified bank cheque or money-order payable to the order of the Receiver General of Canada. The deposit will be released on return of the blueprints and specification in good condition within a month from the date of reception of tenders. If not returned within that period the deposit will be forfeited.
The lowest or any tender not necessarily accepted
ROBERT FORTIER,
Chief of Administrative Services and Secretary,
Department of Public Works,
Ottawa, August 6, 1957.

GOVERNMENT OF CANADA
Department of National Defence (Army)
NOTICE TO TENDER
GRAZING PRIVILEGES — HEALS RIFLE RANGE
Tenders, addressed to Headquarters, B.C. Area, Canadian Army, 4050 West 4th Avenue, Vancouver 8, B.C., will be received until 4 p.m. on
16 August 1957
for permission under Leave and License agreement to graze livestock on the lands comprising Heals Rifle Range with the exception of certain portions of the range.
Detailed description of the land, with sketch plan, may be seen by contacting OC, Victoria Detachment, 11 Works Coy RCE, Work Point Barracks, Victoria, B.C.
The highest or any tender will not necessarily be accepted.
J. W. BISHOP,
Brigadier,
Commander B.C. Area.

The Corporation of the District of Saanich
Tenders for Equipment for Wetherby Sewage Pumping Station
Sealed tenders clearly identified as "Tenders for Equipment for Wetherby Sewage Pumping Station" will be received by the Municipal Clerk, Saanich Municipal Hall, Royal Oak P.O., V.I., B.C. up to
5 p.m. September 9th, 1957
for the supply of two 1200 g.p.m. sewerage pumps, two electric motors, two driveshafts, one auxiliary electric power source, one power service switch, one auxiliary power service control, two magnetic line starters, and one float or electrode control.
Specifications and tender forms may be obtained from the undersigned.
Lowest or any tender not necessarily accepted.
N. W. LIFE, P. Eng.,
Municipal Engineer.
Corporation of The District of Saanich.

SEEKS RELATIVE?

Ogopogo Now Picks Underground Route

PENTICTON, B.C. (CP) — Ogopogo must have an unknown underground route between Lake Okanagan, his favorite haunt, and Skaha Lake to the south.

Or perhaps the noted lake serpent has a close relative in the smaller lake, which is separated from Okanagan Lake by the city of Penticton.

Alex Lea of North Vancouver and Wendy Charlton and Marlyn Treleaven of Vancouver said today they saw a green-eyed serpent while rowing in Skaha Lake.

Lea said the water suddenly seemed to be boiled about 20 feet in front of the boat. They heard a loud splash. He rowed in the direction of the noise, passing over the spot where the water was bubbling.

He said he saw a green light about three inches long in the water. Lea then saw what appeared to be the point of a head sticking out of the water, with two of the green lights or eyes a short distance under the surface. He said the monster must have been large as only one eye was visible at a time.

Lea rowed away from the spot when the girls became frightened.

Pensioners' Building Fund Drive Postponed

A one-night house-by-house campaign of Greater Victoria to raise money for a pensioners' apartment building probably will be held next spring.

Victoria Senior Citizens' Housing Society Thursday night approved a recommendation that the drive, originally scheduled for the fall, be postponed to avoid conflict with the annual Community Chest canvass.

The society hopes to raise $10,000 necessary to qualify for a provincial grant of one-third the $75,000 cost of the housing project. The apartment building, designed by architect and board member Roderick Clack, will be constructed on two lots on Styles Street, opposite Banfield Park in Victoria West.

To supplement donations, the board will be given proceeds from two bingo games operated for charitable purposes by the Army, Navy and Air Force Veterans and the 1313 Club.

A scale model of the proposed project will be displayed in Oak Bay Pharmacy, 2228 Oak Bay Avenue, Monday to Wednesday, and in the window of Karolyn's Ladies' Wear, 2519 Estevan, the following three days.

Resignation of chairman George Williams was accepted with regret. Mr. Williams resigned when the board decided to raise all of the $7,500 required for government loans before beginning construction.

Mrs. May Campbell will be acting chairman until a general meeting of the society early next year.

Hees Promises Air Transport Boost in North

VANCOUVER (CP) — Transport Minister Hees, here on a cross-country fact-finding tour, said here British Columbia is "the promised land of Canada."

He said airport and harbor facilities in Vancouver will be developed to keep pace with expanding business and special efforts will be made to develop air transport in the province's northland.

"This is where the future will take place," the minister said after a four-day tour of transport facilities along the west coast.

The department would extend facilities at Vancouver's International Airport as quickly as money could be found and harbor installations would be improved and enlarged as trade, especially to the Orient, expanded.

Mr. Hees said the new Progressive Conservative government does not intend to follow plans of the Liberal administration for separating the communications and transport responsibilities of his department into two separate ministries.

'Vanishing' Pants Seat Of Trouble

LONDON (Reuters) — A harrowing tale—with a moral—appeared in the usually sensation-free journal of the British Dental Association this week—and it had nothing to do with teeth.

The story was told in a letter by dentist Warren Harvey, who wrote:

"A lady recently entered a car showroom and complained that when she slid across the PVC (a plastic, poly-vinyl-chloride) seat of her new car, her nylon pants disintegrated.

"The sales manager suggested a test, and the lady said she had come prepared for five tests.

"Under suitable chaperonage she reproduced the above results without difficulty."

The moral of the story, which Harvey earnestly pointed out to his colleagues, was to think twice when choosing fabrics for refurbishing dental waiting rooms.

Mother Jailed; Lashed Daughter

JASPER, Ala. (AP) — A mother was ordered jailed for 60 days and fined $50 Friday after being convicted of lashing her 10-year-old daughter. A Jasper physician testified at the trial of Mrs. Kathleen Sivley that he found 42 lash marks upon the back of Margaret Sivley.

Polio Hits Britain

LONDON (Reuters) — The labor newspaper Daily Herald, saying Britain is facing the worst polio outbreak in seven years, called today on the government to lift the import ban on American Salk vaccine.

Cosmopolitan Victoria Topic For Texas Man

People from many lands have given Victoria "a distinctly cosmopolitan atmosphere," according to a writer in the Wichita Daily Times of Wichita Falls, Texas.

Describing a recent visit here, Rhea Howard refers to Victoria as "a jewel set in ideal climatic conditions on a beautiful Canadian island."

He writes lyrically of Butchart's Gardens and the Legislative Buildings and refers to the Inner Harbor as "one of the most beautiful I have ever seen."

Victoria's Olde English quaintness seems to have been lost on Mr. Howard, for he says of the inhabitants:

"Coming from many lands, they have contributed a distinctly cosmopolitan atmosphere to this thriving community."

In a letter to Publicity Commissioner George Warren, he wrote:

"I have had a lot of favorable comment on this article and many Texans are interested in coming to your fair city."

Murder Drama In '58 Festival Victoria Entry

Victoria will have at least one representative entry in the 1958 Dominion Drama Festival after a two-year absence "Duet For Two Hands," a psychological murder drama by Mary Hayley Bell, has been selected by Victoria Theatre Guild as a probable contender. It is to be directed by Mrs. T. W. Mayne.

The play will be presented at the Langham Court theatre during November as the second in a season of five major productions.

First production of the 1957-58 season is to be T. S. Eliot's "The Confidential Clerk," with Moira Mulholland directing. Casting for this play is now under way.

Anyone interested in taking part may attend tryouts Saturday and Sunday evenings at 7.30 in Miss Mulholland's studio at 1110 Government Street, above Spencer's store. Production dates are set for mid-September.

EVERY BOY SHOULD HAVE
MECCANO
THE IDEAL GIFT

BRITISH ISLES
this year?
never carry more cash than you can afford to lose—
buy protected
AMERICAN EXPRESS TRAVELERS CHEQUES
obtainable at bank branches and CNR ticket offices everywhere

AUCTION SALE
Of Considerable Local Interest

Instructed by the executors of the estate of the late

ADA T. MATSON

WILF LUND

We will sell
On the Premises
The contents of
"MOUNT ADELAIDE"
847 Dunsmuir

WEDNESDAY and THURSDAY
Commencing 1.30 p.m. Each Day

Featuring
MAGNIFICENT HAND-CARVED OAK DINING ROOM SUITE
ENGLISH AND ORIENTAL PERIOD FURNISHINGS
LARGE CARPETS - TIENTSIN RUGS
STEINWAY MEDIUM GRAND PIANO
(Autographed by Madame Schumann-Heink)
SEVERAL BRASS FIRESIDE SETS
CUT CRYSTAL - CHINA - OIL PAINTINGS

Wednesday's Session Includes:

GARDEN—Approximately 20 Garden Jardinieres, large Oriental Brass Jardinieres, Garden Swing, "Slazengers" Croquet Set, Garden Tools, assortment of Flower Pots, etc.

SUNROOM—Approximately 40 lots of Sunroom Furniture.

BREAKFAST ROOM—Selection of Chinaware, Brassware, Glassware, Books and Furnishings.

BEDROOMS AND MUSIC ROOM on second floor—"Nordheimer" Upright Piano, Victorian Carved Mahogany Bedroom Furniture, "Sheraton" Inlaid Mahogany Chest of Drawers, large Victorian Mahogany Wardrobes, Victorian Mahogany Chests of Drawers.

Approximately 75 Lots of Bedding and Linen

Chesterfields and Upholstered Chairs, expensive Invalid Chair, Sporting Equipment, including 2 "Hardy" Fishing Rods, several Folding Screens, Mahogany-cased Grandfather's Clock, Marble-topped Occasional Tables, heavy Drapes, Curtains, approximately 27 yards of Wilton Hall Runner, Axminster Stair Runner, Sporting Prints, Water Colors, Irish Donegal Carpet 14.6x18', Axminster Carpet 14.3x15.3, Chinese Rugs, Brass Fireside Pieces, etc.

(Over 300 Lots)

Thursday's Session Includes:

DINING ROOM—Hand-carved Oak Dining Suite consisting of Table, 2 Carvers and 12 Side Chairs, Antique English Oak Settle, fine Victorian Mahogany Mirrored-back Sideboard, Victorian Mahogany key-wind Dining Table with two extra leaves, Georgian Inlaid Mahogany Tip-up Table, three lovely Tientsin Rugs, 9'x12' and 10'x15', English and Oriental China, fine Cut Crystal Pieces, Plated Ware, Crystal Stemware, Decanters, Brass Fireside Pieces, etc.

RECEPTION HALL—Medium Grand "Steinway & Sons" Piano, important Inlaid Mahogany Secretaire Bookcase, unusual Carved Teak Whatnot, 30-inch Imari-type Vase, large Continental China Jardinieres, pair of Mahogany Diners in Chippendale influence, large British India Carpet 12.6x16', Persian Rug 6'x9', Oil Paintings by T. Mower Martin, R.C.A. (Indian and coast scenes), Oil Painting by E. S. Shrapnel, "Early Victoria," Sporting Prints, etc.

DRAWING ROOM—Important Carved Mahogany Corner Cupboard with hand-painted interior, Carved Mahogany Console Table with shaped top, attractive Rosewood Stretcher Table, Early Victorian shaped-top Card Table, fine Inlaid Rosewood Regency Sofa Table, small Wingback Chair with inlaid mahogany show-wood, 3 finely carved Mahogany Diners in Chinese Chippendale style, large (18'x21') British India Carpet, Louis XV Upholstered Footstool, pair of beautiful 4-Branch Continental China Candelabra, Hand-painted Continental China Teapot on stand, Cut Crystal, Ornaments, Brass Fireside Pieces, Empire Period Harp by Sebastian Eraro, Water Colors, including one by Alberta Neuhuys, "Figure Subjects."

HALL—Important Rosewood Barometer inlaid with mother-of-pearl, Carved Oak Chest, Teak Chairs, etc.

LIBRARY OR DEN—Feathered Mahogany Secretaire Bookcase, Victorian Carved Walnut Open-arm Settee, Chinese Rug 10.2x13.9, Upholstered Chairs, 2 pairs of Italian Brocade Drapes with vallance, Sets of Books, Chinese and Japanese Vases and Ornaments, fine Brass Tray Table, etc.

SITTING ROOM—Georgian Mahogany Tip-up Table with tripod base, fine set of Carved Oak Open Bookshelves with 2 drawers below, Sets of Books, Antique Mahogany Bureau Desk, pair of Japanese Black and Gilt Pole Screens, old Brass Warming Pan with wrought iron handle, Brass Fireside Pieces, Sheraton Pembroke Table, Set of 4 Mahogany Chairs in Sheraton influence, oval Mahogany Loo Table, two important Oil Paintings by C. H. Clair, "Barn Scenes With Sheep," 2-piece Chesterfield Suite, Occasional Chairs, English, Continental and Oriental Vases and Ornaments, etc.

(Over 300 Lots in This Session)

VIEWING TIMES
Tomorrow ..... 2.00 p.m. to 5.00 p.m.
Monday ..... 10.00 a.m. to 5.00 p.m.
Tuesday ..... 10.00 a.m. to 5.00 p.m.
Wednesday ..... 10 a.m. to sale time, 1.30 p.m.

Courtesy and Service Always

LUNDS AUCTIONEERS & APPRAISERS
PHONE 5-5422
926 FORT STREET

WEEKLY PUZZLE

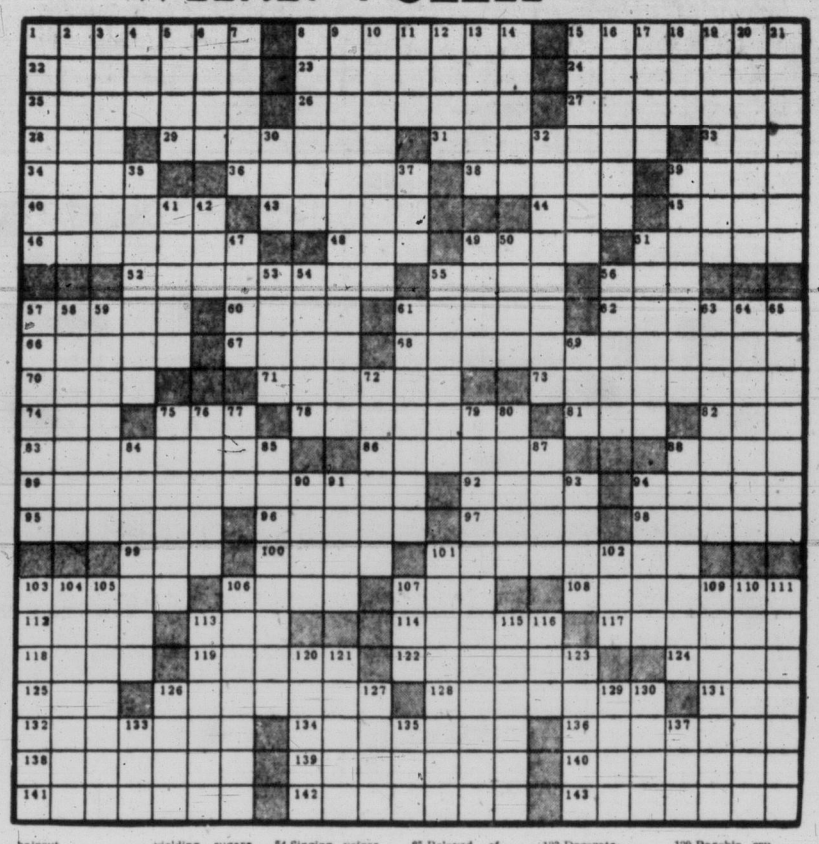

ACROSS
1 Student
8 Italian ice cream
15 Acknowledge
22 Medieval toll on wool
23 Icelandic author (1819-88)
24 Group of invertebrates
25 Renominated
26 Gay
27 Commanded
28 Soul: Fr.
29 Most intrepid
31 Reduces rank
33 Husbands
34 Throw
36 Country
38 Ancient harps
39 Weather cock
40 Disarrange
43 Sky's Water Snake's gen.
44 Perform
45 Part of eye
46 Folk dance with ribbons
48 Long fish
49 Keats' "long in city—"
51 Thrusts
52 Sleeping cars
55 Rugged rock
56 Salt: chem.
57 Art exhibition
60 Thaw
61 Ascended
62 Diadems
66 Group of students
67 Queen of Egypt gods
68 Bequeathed by will
70 Degree
71 Browns bread
73 Pert. to early Mex. Indians
74 Wurttemberg measure
75 Collection
78 Rained ice
81 Footlike part
82 Payment for killing a man Scot. law
83 Mythical half man, half bull
86 Analyzes ore chemically
88 Cardinal outfielder
89 Punctilius person
92 Face covering
94 Dunce
95 Mexican shawl
96 Songs sung alone
97 Wagnerian earth goddess
98 Indo-Chinese kingdom
99 Crimson
100 Prayer's end
101 Convene
103 Site of Eiffel Tower
106 Bend
107 Annex
108 Flimsiest
112 Sacred image
113 Capuchin monkey
114 India wine
117 Forty-niner e.g.
118 Breakfrult: Phil. T
119 Eight to a gallon
122 Illinois city
124 One of Columbus' ships
125 Literary scraps
126 Creme de menthe, e.g.
128 Madagascan silk spider
131 Eager: dial
132 Ecclesiastical haircut
134 Legal precept
136 Gorged food
138 Accompanies
139 Disentangle
140 Small dorsal muscle
141 Most profound
142 Fireplace accessories
143 Illegal squatters: West. U.S.

DOWN
1 Layer of rock
2 City in Lombardy
3 Integrity
4 Fuegian
5 Young sheep
6 Roman land
7 Work with two parapets fort
8 Freedom from danger
9 Pert. to highest office
10 Takes stock from
11 Entangle
12 Compound yielding sugars
13 Fiction work
14 Foe
15 Guard
16 Scarcest
17 Inequality
18 For shame!
19 Identification
20 Nickname of George Villiers (1592-1628)
22 Melancholy
30 River to the Danube
32 Candied citrous peel
35 Imagine
37 Nothing
39 Outrage
41 Substantives
42 Old cloth measure
47 Shade trees
49 Affirmative voters
50 Orient
51 Makes pictures by hand
53 Beef
54 Singing voices
55 Coats of arms
56 Slender body of arrow
57 Is sparing
58 Note of gamut
59 Dead language scholar: colloq
61 Certifies
63 Fur-bearing animal
64 Zebrawood tree
65 One of 2 words with similar meaning
69 Unruly hair
72 Division of year
75 Stalk: zool
76 Quieted
79 Philippine dyewood tree
79 Overhearer of private conversation
80 Hair colorers
84 Terra-cotta musical instrument
85 Beloved of Orlando: "As You Like It"
87 Faction
88 Protozoan
90 Town in Alaska
91 Genus of hollies
93 Light
94 N. Ind. bear
101 Sticky
102 Cut short
103 Plagiarized
104 Containing berries
105 Love affair
106 Most beautiful
107 Viper
109 Arab state
110 VIP in Washington
111 Merchants
113 Recreations
115 Arabian gazelles
116 Grain receptacle
120 Spotted sandpiper
121 Italian city near Salerno
123 Decorate
126 Remedy
127 Sweet secretion of eucalyptus leaves
129 Bacchic cry
130 Soaks flax
133 Drench in liquid
135 Bottle top
137 Rodent

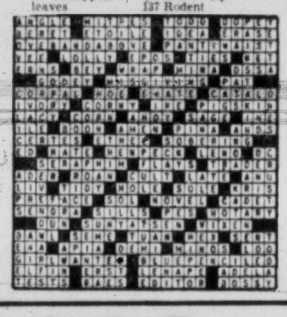

PUZZLES and PASTIMES

SOME SWITCHING AROUND IS IN ORDER HERE

5¢ 10¢ 5¢ 10¢ 5¢

There is something fascinating about switching things around in any household—furniture, or what have you. Perhaps this explains the popularity of these two old "switching" favorites.

Arrange five coins, three nickels and two dimes, as above for example. In three moves bring the dimes together and the nickels together. You must move two adjacent coins at a time in effecting this transfer. It isn't necessary to alter the spacing between the coins to do this.

Now for the other poser.

A serf has to ferry across a stream a fox, a goose, and a bag of grain. His boat is so small that only one of the three, besides himself, can be contained in it. How is he to manage so that the fox will have no opportunity of killing the goose, or the goose of eating up the grain? It is assumed, of course, that neither the fox nor the goose will run off if left alone, and that the fox will not eat the grain.

Solution: This is one of several possible solutions, the discovery of which is a fair test of the individual's analytical powers—The serf takes the goose across and leaves it on the other side. He returns and fetches the fox, leaves it on the other side, and comes back with the goose. He leaves the goose at the starting point, takes over the grain, which he leaves with the fox, and returns and fetches over the goose.

ARE THESE FOUR TREES EVIDENT TO YOU?

To pass this test you are asked to guess the four well-known trees represented in rebus form at left.

Here's an example: No. 1 shows the palm of a hand; the answer, therefore, is a palm tree. As a further aid in identifying them, we'll tell you the number of letters in each remaining tree's name: No. 2—four letters, No. 3—five letters, No. 4—eight letters.

Now, how quickly can you answer

Answer: 1. Palm. 2. Pine. 3. Maple. 4. Chestnut.

MURDEROUS THOUGHT

Beheadme, and I murder; behead me twice and I shall probably die, if my whole does not save me. What word am I

Answer: Skill. kill. ill.

REPEAT THIS IF YOU CAN

Repeat aloud as swiftly as possible:

Solomon Salamander saw the strap slip from the slim soldier's shoulder.

ANSWER IN ONE MINUTE

If a telephone and a sheet of paper had a race, which would win?

Answer: The telephone, since the paper would always remain stationery.

SOLVE A WISE-WORD CRYPTOGRAM

There are 14 short words, three of them repeated, which should make this an easy crypt to solve. When you have discovered how the letters have been substituted, you can read the quotation from Pope on the advantage of truth-telling.

FB VFN SBJJR M JGB GR LNS RBLRGEJB — FNV DQBMS M SMRI FB WLTBQMIBR; CNQ FB KWRS EB CNQHBT SN GLUBLS SVBLSZ KNQB SN KMGLSMGL NLB.

Solution: "He who tells a lie is not sensible—for he must be fearful a lie be understood—for he must be forced to invent twenty more to maintain one."

SOMETHING IN THE AIR

Something going on overhead has caught the attention of these youngsters, and they seem fascinated. Can you determine what it is? To find out, simply draw a continuous line from dot 1 to dot 2, etc., to dot 23.

STRIKE-OUT!

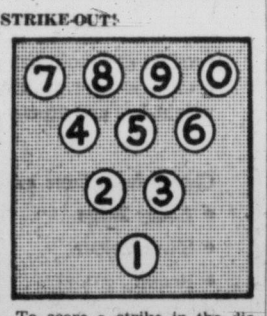

To score a strike in the diagram at right, that is, to succeed in crossing out all of the numbers, you must find the correct numerical answers to the definitions below. If the answer to No. 1, for instance, is 0, cross out 0 in the diagram; if the answer to No. 2 is 4315, cross out 4, 3, 1 and 5. Etc. Answers may have as many as five digits. Can you bowl a perfect score?

1. Number of feet in a measured mile: ——.
2. A quadruplet is lucky to have this many playmates: — .
3. Clock hands are completely at odds at this hour: ——.
4. Earth is one of —— major planets revolving about the sun.
5: Forty-eight state legislatures of the U.S. are divided this way: —— unicameral (one house); —— bicameral (two houses).

Answers: 1. Five two eight. zero. 2. Three. 3. Six. 4. Nine. 5 One four seven. (Nebraska has the only unicameral body).

TONGUE TESTS

Repeat these aloud as rapidly as possible without tripping over your tongue:

Saucy seagulls soaring ceaselessly.

Mississippi's shoreline sure shows shoals and shallows.

FINDING PHANTOM WORDS

Certain letters of key words in the diagrams at left and below are provided for use as clues in finding the others. To begin their discovery, copy those letters now in each blank space directly below. That is to say, in the top diagram, copy I in the three blanks

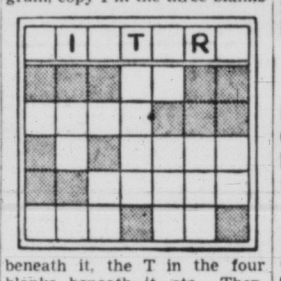

beneath it, the T in the four blanks beneath it, etc. Then, using these letters in the lower blanks, try to form short words by guessing at missing letters. When you think you have found a letter that "belongs," insert it in each vertical blank as before. If your guess is correct,

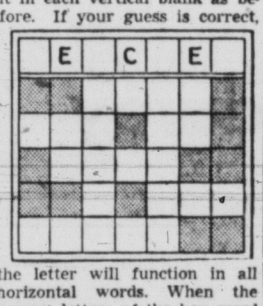

the letter will function in all horizontal words. When the correct letters of the key word are found, shorter words will be in evidence throughout the diagram, of course. Answers are given below, but no fair peeking!

Answers: The words history and letter; most requirements of respective diagrams.

REVERSE ENGLISH IS REQUIRED

In each of the following sentences, the word needed in the first blank will, reversed, satisfactorily replace the second blank. For example: teem is the reverse of meet.

1. The patient's knees began to —— as the —— took effect.
2. Hecklers —— the speaker when he arrived to —— his speech.
3. —— tennis players had battled each other across that —— in three games.
4. Joe said he —— there and —— you.
5. Many a stock —— has been worked out in Chicago's ——.

Answers: 1. sag, gas. 2. reviled, deliver. 3. Ten, net. 4. was, saw. 5. pool, loop.

NOT ONE IN ALL 48

Only one letter of the alphabet is not required in spelling out all the names of the 48 States. Which letter?

Answer: The letter Q is the only one.

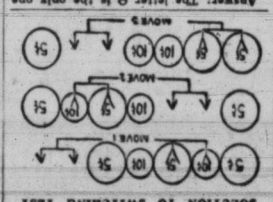

SOLUTION TO SWITCHING TEST

DICK TRACY

NANCY

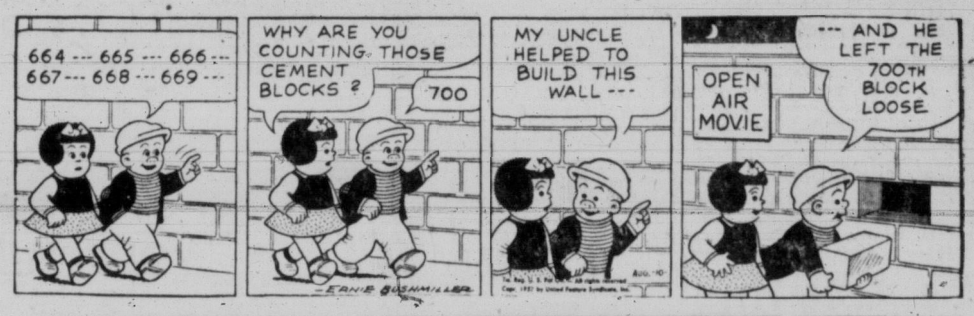

BUZ SAWYER

DOTTY

AROUND HOME

LONG SAM

ALLY OOP

MARK TRAIL

BOARDING HOUSE

OUT OUR WAY

British Guiana Election To Give Reds New Chance

BY LARRY ALLEN

GEORGETOWN, British Guiana (AP) — British Guiana, where communism won and lost a foothold four years ago, will come up for another election test Monday.

An estimated 200,000 persons in this crown colony on the north coast of South America will vote to fill the 14 elected seats in the new legislature. Fifty-six candidates are competing for the seats. Five political parties are in the running, and a few candidates are competing as independents.

It marks the first direct vote in the colony since 1953, when an East Indian dentist, Cheddi Jagan, 39-year-old avowed Marxist, and his partisans won control of the legislature and held it until British authorities moved in troops 133 days later.

Racial conflicts have been injected into the campaign in this country of half a million people where the dominant groups are Indians, who total 48 per cent, and Negroes, 42 per cent.

Some have charged during the campaign that the racial issue was raised by Jagan and his white, American-born wife, Janet. The British government claims both are Communists.

PANAMA FOOTHOLD

When Jagan moved in four years ago fears were expressed that because his People's Progressive Party had Communist backing the Reds might be trying to gain a foothold on the approaches to the Panama Canal some 1,500 miles away.

Britain wrested control from the Jagan partisans. Since then the British governor, Sir Patrick Renison, has appointed the legislators.

The new legislature will be made up of 28 members — 14 elected, 11 appointed by the governor and three who serve by virtue of the government posts they hold.

The four-year suspension of constitutional government has given Jagan a powerful campaign weapon and has bolstered his demand for self-government and independence. He also has hammered on Guinana's underdeveloped conditions and its domination by feudal sugar estates.

POVERTY RIFE

Most of Guiana's people are poor and live on crowded mud flats on the seaboard, below sea level. In the interior are swamps, tropical forests and mountains rising to nearly 10,000 feet, largely unexplored.

Jagan's strongest opposition will come from another party using the same name and led by Linden Forbes Sampson Burnham, 24, a former Jagan supporter.

Jagan and Burnham command the loyalties of most of the population. Other major political organizations appear to have little chance.

Red Battery Pounds Nationalist Gunboat

HONG KONG (AP)—One of two Nationalist gunboats which intercepted a Red convoy off the Fukien coast Wednesday was damaged by a Communist coastal artillery, Peiping radio said Friday. The gunboats ventured within six miles of Luao Peninsula, but were driven off after damaging one motor junk of the convoy, the broadcast said.

No Trouble is Beyond Help

Most of us have heard these words of hope: "*Man's extremity is God's opportunity.*"

Christian Science shows how to make this come true in time of need. Thoughtful reading of the Christian Science textbook

SCIENCE AND HEALTH
with Key to the Scriptures
by Mary Baker Eddy

— beginning with the first chapter on "Prayer" — has shown thousands *how to avail themselves of* God's help. It matters not how long or how urgent may be the need. God can do what mankind cannot.

You may read, borrow or purchase Science and Health at any Christian Science Reading Room, or send $3 and a copy will be mailed postpaid.

Christian Science
READING ROOM
In Victoria
604 Broughton St.

Information concerning free public lectures, church services and Sunday School is also available.

VANCOUVER'S SPIRIT DAMPENED BY WET JULY–MORE TO COME

VANCOUVER (CP)—Sunburnt? Then come to Vancouver.

The weather out here in July was the worst ever recorded for that month and August seems headed down the same dreary road.

Last month 2.11 inches of rain were recorded compared with an average in many years of less than an inch.

At EATON'S Fur Salon

GET the FACTS
On the Inside Story of
YOUR FUR COAT
From an Expert You Can Trust!

You know the **outside** story by heart, smart cut, flattering colour, lovely elegance! What about Quality? Value? For example: several stores (perhaps the same store) show muskrat coats which in LOOKS appear identical. Their PRICES differ by many dollars. Shrewd, seasoned shopper that you may be . . . can YOU tell which is the best buy? The answer lies hidden on the INSIDE of the fur! The inner side of the pelts reveals their QUALITY, reveals what fine, dependable skins have been used—or inferior.

"Complete confidence in your furrier" is a part of buying furs at EATON'S. Whether your purchase is moderate or top bracket, muskrat or Canadian wild mink . . . you can count on top styling . . . top workmanship . . . top value and dependability . . . backed by the famous EATON Guarantee of "Goods Satisfactory or Money Refunded !"

August Is a Good Time to Buy Furs

As chief item in your Fall wardrobe you will want to assemble your new purchases around it.

- Wide August Sale selection
- Special models are features on sales
- Our stock of regular, petite and half-sizes assures you of a flattering fit
- Your new fur is ready for the first social engagement of the season!

EATON'S AUGUST FUR SALE
NOW IN PROGRESS
See Featured Window Displays!
Watch for Special Advertisements!

BUDGET PLAN TERMS

EATON'S—Furs, Second Floor, Phone 2-7141

Another Step in
EATON'S *Service to You*
Fourth Floor . . .
HEARING AID CENTRE

Now Open for Your Convenience

Whether or not you already have a hearing aid, this dependable EATON service is for you. Service and adjustments on your present aid, or new aids of the finest quality, now available on the Fourth floor.

Come in and see our trained audiometrist, he will

1. Determine by examination the degree of hearing loss
2. Prescribe the most suitable hearing aid to correct the condition
3. Recommend the model which you will find most convenient.
4. Adjust or service your present aid, if satisfactory

CONSULTATION WITHOUT OBLIGATION
Mail Coupon

You May Use Your Charge Account Phone 2-7141 for an appointment, Mail the Coupon or come in to

EATON'S—Hearing Centre, Fourth Floor, Phone 2-7141

"Goods Satisfactory or Money Refunded !"

T. EATON CO. LTD.
Hearing Centre
I would like a complete hearing test without obligation
Name _____
Address _____
City _____ Phone _____

The Hammond Chord Organ

One Finger of your left hand presses one numbered button to produce a rich resonant chord.

One Finger of your right hand touches one key at a time to play melody notes. You can play full chords with your right hand too.

One Foot resting on just one or two pedals automatically produces the right bass for any piece you play.

Exclusive to EATON'S on Vancouver Island

When you own a Hammond Chord organ you have an instrument that will give untold hours of enjoyment to your family and friends . . . and, it's so easy to play the Hammond, especially if you take advantage of our pre-purchase teaching plan. Have the Hammond in your home for three weeks, with three weekly lessons for just 15.00.

If you purchase the organ the 15.00 is credited to the purchase price.

1225.00
Each

Convenient EATON Budget Plan Terms Available

EATON'S—Music Centre, Main Floor, House Furnishings Building, Phone 2-7141

Mail This Coupon Today to Music Centre, T. EATON CO., Victoria, B.C.

☐ I would like a free record on the Hammond Organ.
☐ I would like more information about the fast-teaching plan.
☐ I am interested in more information on Store Demonstration plan.

Name _____
Address _____
City _____ Phone _____

At EATON'S Now

EXCLUSIVELY MADE-TO-ORDER
FACE POWDER by
Charles of the Ritz

PRESSED IN A COMPACT AS YOU WATCH

Nothing added . . . just pure powder hand-blended to your skin tones . . . then pressed in a beautiful compact. Choose yours today.

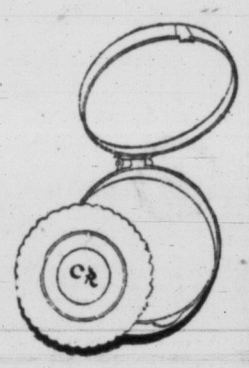

Each **2.25**

DIAL 2-7141

EATON'S—Cosmetics, Main Floor, Phone 2-7141

EATON'S Miss Victoria Shop
Previews Butterfly-Bright
Corduroy
by Sacony

The fabric says luxury at a glance . . . makes clothes look as though you had an almost unlimited allowance to spend! Corduroy fashions by Sacony are velvety-rich, deliciously supple and soft, butterfly bright . . . But they never need a "handle with care" label. They're almost carefree . . . smooth as a kitten . . . woven for wear. Choose now while this exciting selection is complete.

Jackets
Smartly styled with draw-string waist, button front and cuffs, long sleeves and tailored collar. Sizes 10 to 16, in shades to co-ordinate with your skirt or jumper.
Each **8.95**

Jumpers
Cut with high waist and over-the-shoulder straps. Sizes 10 to 16, in tan, green, black or red.
Each **9.95**

Skirts
Straight style with side zipper opening, one pocket and kick pleat at back. Choose tan, green, red or black in sizes 10 to 16.
Each **7.95**

EATON'S—Miss Victoria Shop, Second Floor, Phone 2-7141

Fur Fabric Fashions in
Coats
"Borg" and "Cloud No. 9"

Luxury ! Elegance ! Beatuiful to look at, to feel, to wear ! All, this and more because these deep-pile coats are as warm as fur, lined with *Milium for extra comfort and motproofed for extra protection—yet practically weight-less and utterly durable.

Choose from these colours:

- **Honey Beige**
- **Silver Colour**
- **Brown**
- **Beaver Glow**

These are man-made fabrics—"Cloud No. 9" is a unique blend of *Orlon and †Dynel, while "Borg" is all **Orlon—a sound investment whether you choose the dashing jacket, in sizes 8 to 20.

Each **59.95**

or the luxurious full-length coat, in sizes 10 to 20.

Each **89.95**

*Bruck Mills Trade Mark
†Dupont Trade Mark
**Union Carbide Trade Mark

EATON'S—Coats, Second Floor, Phone 2-7141

Point Up Your Personality

With
GLASSES
From
EATON'S

Carefully chosen glasses . . . selected with an eye to your own personality requirements . . . your own good taste . . . are an attractive addition to your every-day appearance.

Be sure you have the proper glasses, accurately prescribed . . . to play up your most attractive features . . . YOUR EYES.

In EATON'S Optical Department You'll Find a Wide and Varied Selection of Frames

EATON'S—Optical Department, Fourth Floor, Phone 2-7141

The EATON GUARANTEE "Goods Satisfactory or Money Refunded" THE T. EATON Co CANADA LIMITED

Entertainment — Page 7 | Home Building — Page 13 | Full Week's TV — Pages 11, 12 | Books — Page 6

ROTO MAGAZINE COLOR 14¢

WEEKEND EDITION

16 PAGES COMICS 14¢

Victoria Daily Times

WEATHER: CLOUDY; Details on Page 5

THE HOME PAPER PHONE 2-3131

VOL. 124, No. 187 ** VICTORIA, B.C., SATURDAY, AUGUST 10, 1957—80 PAGES PRICE: 10 CENTS SATURDAY, 14 CENTS

NEVIL SHUTE'S 'ON THE BEACH' STARTS IN WEEKEND TODAY

The startling novel, "On the Beach," by famed writer Nevil Shute begins in Weekend Magazine in today's issue. This is a shattering forecast of what could happen if atomic war breaks out. The Weekend condensation of the novel will continue for the coming three weeks.

Rescue Parties Near Trapped Mountaineers

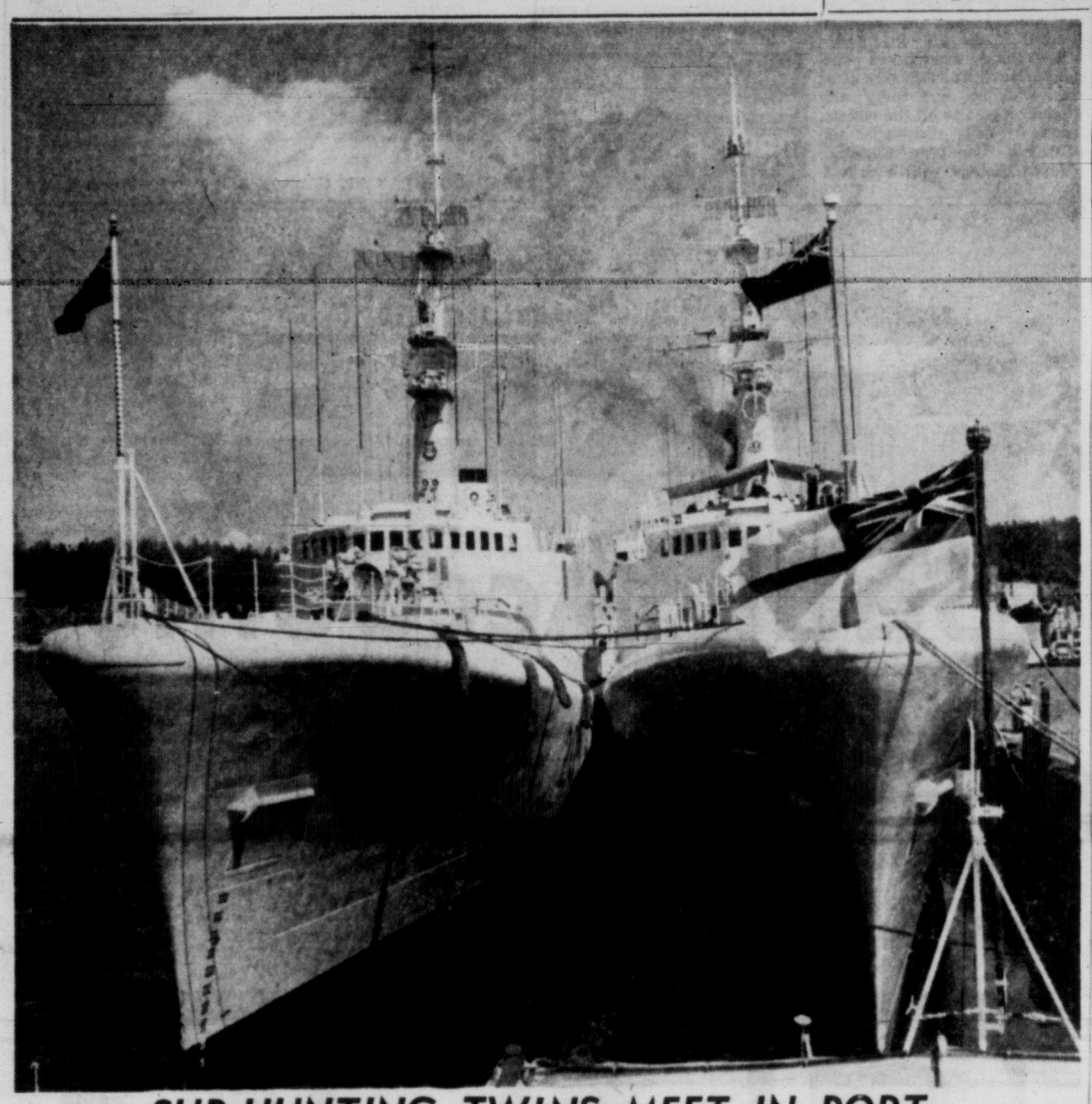

SUB-HUNTING TWINS MEET IN PORT

Newest sub-hunters in RCN Pacific Command's Second Canadian Escort Squadron are HMCS Skeena (left), and HMCS Fraser (right), shown as they "met" at Esquimalt for first time as commissioned ships. B.C.-built they are regarded as most efficient weapon devised to combat submarines. (RCN Photo.)

GROAN, MOAN PICTURE FOR WEEKEND WEATHER

The weatherman (groan) says the weather (moan) will be much the same (pfui) this weekend as it has been (bah) for the past week.

Like this: Mostly cloudy, brief sunny periods in the afternoon, showers in the evening and during the night.

(UGH!)

Men of 5 Lands In Alpine Drama

JUNGFRAUJOCH, Switzerland (Reuters)—A French rescue team reached the summit of treacherous Eiger peak today in a bid to save four climbers, trapped for a week on a sheer cliff face 1,500 feet below them.

Veteran French mountaineer, Lionel Terray and a companion were the first of 50 alpinists from five countries to reach the 13,041-foot summit, from which guides hope to make a perilous descent to pull up the trapped men.

The major rescue party, a group of Swiss guides, was forced to turn back today when its advance party found it impossible to carry heavy rescue equipment up the chosen route to the summit. But other rescuers were near the summit to aid the French.

Three of the four mountaineers could be seen through telescopes 1,200 feet below the summit. The fourth man could not be seen.

Heavy Snow, Wind Lash Rockface

Heavy snow fell on the mountain heights during the night, and a howling gale lashed the almost vertical rock face on which the men have been trapped since Monday.

The fact that the three men were not covered by snow was believed by guides here at the foot of the mountain to mean that they were still able to move. Friday they climbed up about 1,200 feet after remaining motionless 2,500 feet from the summit for four days.

The fourth man remained behind Friday, lashed upright to the sheer rocks. Willi Balmer, chief of the Grindelwald rescue service, today said he is certain that the man is dead. His body went limp after he waved to Balmer and a pilot who circled the wall.

The plight of the four—two Germans and two Italians—launched the largest rescue operation ever seen on the Eiger, a mountain in the Jungfrau Massif of south central Switzerland. Nearly 100 men set out with ropes, pulleys, sleds, medical supplies and food.

The group of experienced guides from Italy, France and Germany, plus a 20-man team of expert Polish climbers in the area for training, is taking an easier route than the north face to reach the summit. They will try to help the men from above.

The north face was first climbed in 1938. In all, only about 20 alpinists have made the difficult ascent.

Experienced alpinists in Grindelwald said "mountaineers spending only one night in the Alps under bad conditions like these four men experienced usually loose 60 per cent of their strength. They have spent five such nights under the worst conditions possible."

A veteran climber said it was "suicidal" to try to scale the Eiger north wall with its many rock and ice avalanches and its ice-covered surface, which "practically offers no hold."

Bombers, Jets Batter Rebels

BAHREIN, Persian Gulf (UP)—British bombers and jet fighters today pounded stubborn rebel units in hilltop emplacements and caves holding up the advance of loyal forces on the rebel stronghold of Nizwa.

Air Vice-Marshal Sir Laurence Sinclair, the over-all commander of combined British-Sultanate forces operating against the Imam of Oman, said his forces had met "organized resistance" from an enemy "well-trained and in well-prepared positions."

He said Brigadier James A. R. Robertson ordered his ground troops to sit tight until the air assault flushed out the rebel snipers on the road to Nizwa.

Two four-engine Shackleton bombers dropped 104 two-pound fragmentation bombs on rebel-held spurs and crags dominating the valley between Firq and the insurgent headquarters at Nizwa from about 4,000 feet.

The RAF controller on the spot said the bombing was "having effect" and that the rebels were leaving their caves.

Sinclair said that once the rebels were forced into the open they were hammered by cannon and rocket fire.

He and Robertson reportedly have drafted plans to move to Firq and then up the valley to Nizwa. The ground forces were expected to stand fast today.

Sinclair said the rebels were surprisingly well trained.

"Friday they held their fire until our troops were within 15 yards of their positions," he said. "It's good military practice, but not what is normally done by tribal fighters who usually shoot wild from great distances."

The Sultan's forces had expected to "walk through" into the valley with the main rebel resistance expected at Nizwa. Newspapers in London said Robertson withdrew his 700 troops in the face of 200 enemy soldiers because he was afraid an all-out attack would bring on international repercussions.

CAIRO (UP)—Seven nations recommended here today that the Arab League submit the Omani dispute to the United Nations' Security Council as a "threat to international peace."

Hurricane Fades Before Hitting Coast

NEW ORLEANS (AP) — Tropical storm Bertha, a weak sister of the cruel hurricane that hammered the Louisiana coast six weeks ago, fizzled across eastern Texas today.

There was no report of loss of life, and property damage reports were surprisingly light from the season's second Gulf of Mexico storm. The weather bureau's final advisory on Bertha said highest winds were estimated at 50 miles an hour—far below the 75 miles-an-hour lashings of a hurricane.

Bertha emerged from infancy and grew into a full-blown hurricane for a brief period Friday as it rumbled in from the Gulf of Mexico. The southwest Louisiana coast, where hurricane Audrey claimed more than 500 lives in late June, was evacuated in the face of swelling tides and buffeting winds.

Heavy rains and locally strong winds were predicted for the east Texas area but the advisory said the storm would weaken progressively as it moved inland.

Rumor of Flu On 'Big O' Draws Denial

Rumors that men aboard HMCS Ontario during the training cruise completed Friday were stricken with Asiatic flu were scotched today by naval authorities.

There were about 100 cases of heavy colds and mild influenza, but none at all of the dread oriental flu which is worrying medical authorities in the western world.

The navy pointed out that, had there been even one case of this disease aboard Ontario or the three destroyers which accompanied her, the ships would have been quarantined.

Easternmost point reached on the cruise was Hawaii.

Rumors were believed to have started when anxious navy wives heard reports that husbands were down with the flu. Many inquiries were received at Dockyard from wives asking if the ships would be quarantined.

Thugs Threaten Child In Bid to Flee Posse

CANTON Ohio (AP — Using the life of a terrified nine-year-old farm girl as their bargaining point, three youthful gunmen made an unsuccessful bid for freedom from 100 policemen who surrounded them Friday night.

"If one shot is fired into the house I'll kill the little girl," one of the men shouted to policemen.

The officials answered with a barrage of lead as the three gunmen who had robbed a grocery store and shot a policeman, fired random shots from the windows of the farm house.

While all the excitement was going on, one of the robbers kept telephoning the sheriff's office in Canton with threats that women in the farmhouse would be harmed.

But after a two-hour siege in which no one was injured, the bandits surrendered.

An armored car convinced them. Canton police backed their shielded car up to the house and hollered an ultimatum. It worked.

Just before the surrender one of the robbers handed a roll of bills totalling $306 to 14-year-old Connie Fenstermaker.

"Here, take this—we won't need it," he said.

The money was part of the proceeds of a $400 holdup at a grocery store late Thursday. In fleeing from the grocery the robbers shot and seriously wounded Louisville patrolman Harris Lillie, 44. Then they took over the farm residence of Homer Fenstermaker and his family—six persons in all.

As they drove up, one man jerked the door open and ordered, "sit down and be quiet."

It was just over 24 hours later when the surrender came. All the while the men listened to radio reports, apparently afraid that Lillie was going to die.

Strike of 7,000 Dockworkers Hits London's Meat Supplies

LONDON (Reuters) — A strike of 7,000 men at London docks and wholesale food markets began to hit meat supplies in London today.

The unloading of thousands of tons of meat from freighters has been slowed down because most of the cold-storage warehouses are strikebound.

Eleven ships, most of them carrying foodstuffs, are idle, and another four are awaiting berths.

Nearly 2,200 dock workers have been on strike for five days in sympathy with 4,000 workers at London's fruit and vegetable markets who are in the 27th day of an unofficial strike over terms of work. Friday, nearly 1,000 warehousemen joined the walkout.

Leaders of the striking market workers plan to spread the sympathy strikes along the London docks if their employers carry through a return-or-be-fired ultimatum.

Both market and dock workers have been called to a mass rally in Trafalgar Square Sunday.

LIGHTNING BOLT BLAMED FOR BLACKOUT

A lightning bolt on a land section of the submarine cable up-Island is believed the cause of a seven-minute power failure in the Victoria area early this morning.

A B.C. Electric official said today the power knock-out at 5.53 a.m. was "probably" caused by lightning striking the cable somewhere between the Stratford power station at North Duncan and Nanaimo. All circuits were functioning again by 6 a.m.

FAMILY WIPED OUT

3 Deaths Blamed On Carbon Monoxide

TORONTO (CP) — Assistant Coroner Morton Shulman said today asphyxiation from carbon monoxide probably caused the deaths of three members of a family whose decomposing bodies were found in their Vaughan Road home Friday night.

However, Shulman said, he has ordered an inquest to remove confusion surrounding the bizarre case. An autopsy disclosed blood discoloration of a type found in asphyxiation but no signs of violence. The fumes were thought to have come from a water-heater and combined with humid atmosphere had consumed all the oxygen in the house.

Neighbors, disturbed by a sickly-sweet odor emanating from the Arnold Kirk family home had summoned the police.

In upstairs bedrooms of the tidy two-storey home were found: Arnold Vernon Kirk, 63, trust-company employee;

His wife, Amelia, 68;

Their son David, 24, a supermarket clerk.

Kidnapping Feared

HEMMINGFORD, Que. (CP)—Police searching for little Lise Lariviere, 2, missing since Friday morning from her farm home near here, have turned to the possibility she may have been kidnapped.

Betty Stanhope Takes Big Lead

MONTREAL (BUP) — Youthful Betty Stanhope of Edmonton, last year's national junior champion, took a commanding 6-up lead over Mary Gay of Calgary, at the halfway point in the 36-hole Canadian Ladies Open Golf Championship today.

Scottish Teams Open Soccer Play

(See scores, page 3)

GLASGOW (Reuters) — The British soccer season opened today with the Scottish League Cup competition. The English schedule begins in two weeks.

Rangers, the Scottish League champions, swamped St. Mirren 6-0. Three goals by Max Murray were followed by three by Billy Simpson.

Celtic had to work to beat Airdrieonians 3-2. They were trailing 2-1 at one stage.

The first goal of the season was scored by former St. Mirren and Motherwell forward, Wilson Humphries, who now is with Dundee United. He had the ball in the net within 45 seconds, but despite this flying start his team was beaten 4-1 at home by Clyde.

PRAYER FOR TODAY

Our Father, God, as we count our blessings, our hearts overflow with gratitude. For life, for hope, for happiness, we are grateful. For privileges, for opportunities, for responsibilities, we praise Thy name. Widen the horizons of our gratitude, that our gratitude, that our thankfulness may color our whole life; through Jesus Christ, Amen.

M' Uncle Zeke's gittin' a mite disgruntled about th' weather. Sez folks livin' here should go south fer th' winter, an' stay there fer th' summer.

★ ★ ★

One thing, them Swiss rescue teams never ignore a cry fer Aip.

★ ★ ★

Looks like our centennial observance is goin' t' consist o' burnt offerin's.

'WE LOOK AFTER U.S. FIRST"

Not His Job to Make Friends, Dulles Tells Congress Group

WASHINGTON (UP) — Secretary of State John Foster Dulles has told Congress it isn't his job to make friends for the United States.

"Not for one minute do I think the purpose of the state department is to make friends," Dulles said. "The purpose of the state department is to look out for the interests of the United States. Whether we make friends, I do not care."

Dulles made the statement June 18 at a secret session of a house appropriations subcommittee studying the Eisenhower administration's request for $3,864,000,000 to carry on this country's foreign aid programs this year. Dulles' testimony was made public today.

Under questioning by Rep. Winfield K. Denton (D-Ind.) about the administration's "soft" loan policy toward allies, Dulles said the loans were not intended to make friends.

Denton questioned whether the loans, if unpaid, would not make enemies instead of friends.

"I do not care in a lot of these cases whether they are friends or not," Dulles said. "We are doing these things because it will serve the interests of the United States."

Denton then said he understood the state department's function was to maintain friendly relations with foreign countries.

"We try to maintain friendly relations with some foreign countries; not all," Dulles said.

"Do you not think that that will cause hard feeling later when the soft loans come due and cannot be paid, if that is the case?" Denton asked.

"It may," Dulles replied. "But I do not care about that.

"If the making of these loans saves the country from communism, a people, an area, the loss of which to communism would be bad for the United States, I do not care whether they like us or hate us. We will have accomplished our purpose."

Index to Inside Pages

	Page
Air Defence Plan Praised By Diefenbaker	2
Red Tape Snarls Move in Russian Spy Case	2
Two Submarines Headed Back to Poland	3
B.C. Housewife Confident of Beating Lake Okanagan	3

Ask The Times	15	Finance	10	Silenus	5
Building	13	Hutchison	4	Sports	8, 9
Churches	16	Island Digest	5	Step With Style	18
Classified	20	London Letter	5	Why Grow Old?	18
Comics	27	Penny Saver	18	Women	17, 18, 19
Entertainment	7	Radio	21	Horocope	24
Etiquette	18	Roberts	15		

Air Defence Plan Lauded By Diefenbaker

PRINCE ALBERT, Sask. (CP) — Prime Minister John Diefenbaker said Friday joint Canadian-American continental air defence which came into effect last week, was "one of the very good things."

The prime minister made the statement in an interview in Saskatoon while en route to his home constituency of Prince Albert from Ottawa by air.

In Prince Albert later he officially opened the Prince Albert Exhibition and tried his hand on the tennis court.

At the exhibition opening, where he was made a life member of the Agriculture Society, Mr. Diefenbaker said farmers make a major contribution to world peace by "providing ramparts in other parts of the world against communism."

EQUALITY RECOGNIZED

Talking with reporters at the stop over in Saskatoon, he said that in the past there wasn't the equality of official recognition of equal partnership in connection with the defence of the continent.

He referred to the integration of North American air defence under the joint command of Canadian and U.S. officers. Air Marshal C. R. Slemon will be second in command to General Earle Partridge of the United States Air Force.

The prime minister said the achievement of this recognition brings Canada and the U.S. "into line with the course followed by the North Atlantic Treaty Organization in Europe."

Turning to agriculture, he told reporters "U.S. officialdom" has shown a realization of the effects on Canada of the U.S. agricultural disposal program."

Defence Chief Agrees to Sell Stock Holdings

WASHINGTON (UP) — Soap manufacturer Neil H. McElroy smoothed the way today to become secretary of defence by agreeing to sell some of his stock holdings, Congressional sources said.

The sources said McElroy told key senators on the armed services committee he was willing to dispose of his stock in General Electric Co. and Chrysler Corp., both of which hold huge defence contracts.

The committee wants to make certain that no conflict of interest will arise between his duties as defence chief and his private affairs.

The group scheduled a meeting next Thursday at which McElroy, now president of Proctor & Gamble, is expected to detail his plans for selling the stock.

McElroy's problem was regarded as small compared to that which faced defence secretary Charles E. Wilson in 1953. Then president of General Motors, a top defence contractor, Wilson was forced to sell his extensive holding in the firm before he was confirmed.

VANCOUVER ENTRIES

FIRST RACE—$1,050, for three-year-olds and up, six furlongs:
Miss Coleen (Arterburn) 115
Well Bred (Tranchina) 120
Lord Glenlivet (Marsh) 115
Graduate (Burton) 115
Record Time (R. Williams) 120
Jessie Mac (Fugate) 110
Count Wex (Frey) 120
Overset (Dixon) 115
Air Lord (Broomfield) 115
Nanco (Richardson) 110
Also eligible:
Long Oats (Tranchina) 120
Royal Glory (Ulrich) 120
Pharmoor (Leonard) 115
Key Em Count (Dixon) 120

SECOND RACE—$1,050, for three-year-olds and up, six furlongs:
Co-Pilot (Leonard) 117
Luja (Dixon) 117
Son Rall (Tranchina) 117
Cluny (Pederson) 110
Kitty Sands (Fugate) 117
Flurry (Shepherd) 112
Dry Fox (Dobson) 112
Soul Talk (R. Williams) 112
Herran (Burton) 117
Nick's Hope (Broomfield) 109
Also eligible:
Royal Drive (Fugate) 117
Lulu Queen (Coppernoll) 110
Pebble's Pride (Pederson) 107
Misty Cara (Howe) 102

THIRD RACE—$2,100, for two-year-olds, five and one-half furlongs:
Taramander (Coppernoll) 121
King Turf (Arterburn) 121
Great North (Marsh) 114
Airline (Richardson) 114
Signalad (no boy) 121
Akimbene (Frey) 107
Easy Trust (Dixon) 118
Kacita (Broomfield) 111
Sure Lea (R. Williams) 111
Dolly Mae (Pederson) 116

FOURTH RACE—$1,050, for three-year-olds and up, foaled in Canada, six furlongs:
Royal Standard (Pederson) 121
I Do (Leonard) 111
East Weymss (R. Williams) 113
Lauriston (Coppernoll) 116
Militant (Frey) 115
Does Won (Broomfield) 115
Lady Sadie R. (no boy) 116
Winter Range (Marsh) 121
Colwood Girl (Ulrich) 116
Sleepy Girl (Ventrella) 116
Also eligible:
Fay's Hope (Richardson) 118
Baby Rose (Fugate) 116
Eastern Epic (Dixon) 118
Mybesttoyou (Coppernoll) 118

FIFTH RACE—$1,050, for three-year-olds and up, six furlongs:
Candy Showers (Leonard) 102
Terraflyer (Richardson) 115
Real Buy (Dixon) 115
Hope Heel Fly (R. Williams) 117
Incaico (Coppernoll) 117
Chiblain (Frey) 115
Desert Flash (Burton) 112
Hookhanger (Siverwright) 112
Song Time (Broomfield) 107
Flathead (Marsh) 115
Also eligible:
Justice Flash (no boy) 103
Welcome Day (R. Williams) 110
Prince Denis (Frey) 112
Indian Springs (Sivewright) 112

SIXTH RACE—$1,100, for three-year-olds and up, foaled in Canada, one mile:
Power Dial (Webster) 114
Riskahot (Ventrella) 115
Chick's Last (Arterburn) 113
Cabbet (Marsh) 120
Corn Tassel (R. Williams) 113
Appy Thot (Richardson) 113
Queery Street (Broomfield) 120
Bob's Finale (Howe) 116
See Led (Terry) 110
Propel Anue (Shepherd) 119
Also eligible:
Fair Sex (Brown) 113
Lady Cara (Howe) 103

SEVENTH RACE—$1,300, for three-year-olds and up, six furlongs:
Rosyth (Coppernoll) 112
Beau Sierra (no boy) 126
O U Kid (Richardson) 109
Cotton Sampler (Marsh) 112
Forger (Broomfield) 121
Renmerb (Leonard) 100

EIGHTH RACE—$1,050, for three-year-olds and up, mile and 70 yards:
Final Cross (Brown) 120
Wheatlander (Ulrich) 120
Gee M Bee (Burton) 112
Baronton (Coppernoll) 115
Lord Itry (Arterburn) 115
Cledy (Frey) 115
Greek Light (Sugars) 110
Sandown Pebble (Webster) 112
Noon Gold (Marsh) 112
Lady Asia (Dixon) 115
Also eligible:
Prince Harry (R. Williams) 115
First Ral (Tranchina) 120
Vuvette (Leonard) 110
Aetland (Siverwright) 117

SUB RACE—$1,050, for three-year-olds and up, mile and 70 yards:
East Cliff (Richardson) 113
Risky Star (Dixon) 121
Scott Drive (R. Williams) 113
Moodyville (Leonard) 102
Miss Re-Dell (Coppernoll) 114
Major Level (no boy) 107
Bay Reader (Dixon) 121
Chief Renhi (Frey) 107
Mabe Ruff (Leonard) 108

First post, 4.30.

Purposely Wrote Stories to Hurt Stars—Editor

HOLLYWOOD (UP) — The ex-editor of Confidential Magazine testified Friday he purposely wrote smear stories to injure prominent personalities.

He made the statement at the libel trial of scandal magazines Confidential and Whisper.

The former editor, Howard Rushmore, of New York, said "I certainly did," when asked if he had ever written any story to injure anyone.

"I'm proud I wrote the Rory Calhoun story," Rushmore said on the witness stand.

He also said he wrote stories about Marilyn Monroe, Van Johnson, Richard Carlson and John D. Rockefeller.

He was asked a direct question as to whether he wrote "the story about Van Johnson being a homosexual."

"Yes, I did," Rushmore said.

HAVE AFFAIR

The ex-editor said his "chief source in Hollywood" was Francesca De Scaffa, former wife of actor Bruce Cabot. She was indicted by the grand jury earlier, but refused to be extradited from Mexico City.

Rushmore said Miss De Scaffa once said she could get stories "even if I have to have an affair with the man involved."

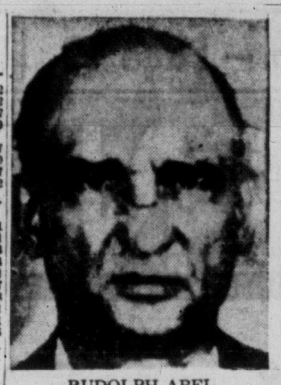

RUDOLPH ABEL

Strike Idles 3 Newspapers In Boston

BOSTON (UP)—A strike by 300 Mailers' Union employees idled more than 5,000 persons at Boston's three major daily newspapers today. There was apparently little hope of an early settlement.

The walkout was called Friday night after wage settlement talks between union leaders and management representatives "collapsed."

A state mediator, who was present at the talks along with federal negotiators, said there was "little prospect for immediate renewal of negotiations."

All three newspapers suspended publication shortly after the walkout and only the afternoon papers hit the streets. The only daily newspaper unaffected was the Christian Science Monitor with a circulation of 161,566.

HINGES ON FBI FILES

Red Tape Snarls Move In Russian Spy Case

WASHINGTON (UP) — The government may have to drop its spy case against Soviet Col. Rudolph Ivanovich Abel until Congress takes action to protect FBI files, congressional sources said today.

The justice department had no comment, but sources close to the department expressed fears about the outcome against Abel, who is regarded as one of the central figures in the government's recent roundup of accused spies.

Abel was indicted Wednesday on charges that he sent secret defence material to Russia while posing for nine years as a Brooklyn photographer. If convicted, he would be liable to the death penalty.

Congressional outcome about the outcome of the case stemmed from the June 3 Supreme Court decision to compel the government to show defendants in criminal cases the FBI reports of prosecution witnesses.

FBI Director J. Edgar Hoover has been known for years to strongly oppose disclosure of any FBI reports that reveal FBI investigative techniques, disclose confidential informants, or injure innocent people.

Some sources reported several weeks ago that Hoover and his associates feel they would prefer the FBI to withdraw from the prosecution of some espionage and other security cases if necessary to protect the sanctity of FBI files.

Any prosecution of an espionage case without FBI participation would be unlikely—if not impossible.

AS MODERN AS TOMORROW
"BALLERINA MIST"
FINE OVEN-PROOF DINNERWARE

"GAIETY," an almost classic floral, twig and leaf pattern on a white base with silver trim. Truly a beautiful dinnerware with a color and pattern that will not fade or discolor.

12-Pc. Set
2 Dinner Plates
2 Cream Soups
2 Salad Plates
2 Fruit Dishes
2 Cups and Saucers
$9.75

Other Dainty Patterns Available:
"Moss Rose"
"Babys Breath"
"Southern Garden"

LITTLE & TAYLOR
Registered Jewellers — American Gem Society
1209 DOUGLAS ST. (Scollard Bldg.) Phone 5-4431

This Week's Special
Spotless
DRESSES 75¢
DRY CLEANED Reg. 1.05

BUSY TIME AHEAD

Six-Day Schedule For Queen in U.S.

A tight six-day schedule has been drawn up for the forthcoming visit to the United States of Queen Elizabeth and Prince Philip.

The major events:

WEDNESDAY, OCT. 16:
3 p.m.—Arrive Patrick Henry Airport, Va.
Afternoon—Visit Jamestown festival, and then visit Williamsburg, Va., spending night at Williamsburg Inn.

THURSDAY, OCT. 17:
Morning—Arrive Washington national airport to be met by President and Mrs. Eisenhower.
12:15 p.m.—Arrive at White House.
1 p.m.—Lunch privately with President and Mrs. Eisenhower.
3 p.m.—Lay wreath at the tomb of Unknown Soldier at Arlington National Cemetery.
5:30-6:30 p.m. — Press, radio and television correspondents give reception for Queen at Statler Hotel.
8:00 p.m.—President and Mrs. Eisenhower give state dinner.

FRIDAY, OCT. 18:
1:00 p.m.—Vice-President and Mrs. Nixon give luncheon at the capitol.
5:00 p.m.—Heads of missions of Commonwealth countries give reception and garden party at British Embassy.
8:15 p.m.—Secretary of State and Mrs. Dulles give state dinner at Pan American Union.

SATURDAY, OCT. 19:
10 a.m.—Queen receives members of Commonwealth missions at British Embassy.
2.00 p.m.—Gov. Theodore R. McKeldin of Maryland will be host at football game.
8 p.m.—Her Majesty and Prince Philip give dinner honoring President and Mrs. Eisenhower at British embassy.

SUNDAY, OCT. 20:
8 p.m. — Australian ambassador Sir Percy Spender gives Commonwealth dinner at Australian embassy.

MONDAY, OCT. 21:
1 p.m. — Luncheon given by New York Mayor Robert Wagner at Waldorf-Astoria.
Afternoon—Visit United Nations.
Evening — Pilgrims and English-Speaking Union give dinner at Waldorf-Astoria; Commonwealth Ball at Seventh Regiment armory.

Maycock Optical Dispensary
LTD.
Prescriptions Filled Reasonably
RONALD W. MAYCOCK, Optician
1327 Broad St. at Johnson Telephone 4-7651
Modern Lens Grinding Plant on Premises
Lenses and Frames Replaced While You Wait

FUEL SAVINGS AS MUCH AS 50% OVER ORDINARY FURNACES!

GENERAL ELECTRIC AUTOMATIC OIL FURNACE

- ECONOMICAL G-E "TURN-BACK" FLAME — travels longer, hotter path and retains hot gases longer. More heat mileage for every drop of oil. More savings for you.
- QUICK-HEATING G-E "SPIRA-FLOW" — quick-heat transfer section of heavy-gauge welded steel with baffled-in surfaces.
- G-E NON-CLOG LOW PRESSURE BURNER HEAD — measures and prepares fuel and air to do more work, burn cleaner.
- SPACE-SAVING DESIGN — fits conveniently into closet, alcove or small corner of basement. Modern styling. Approved for 2" combustible clearance.
- "PRE-PAIRED" to add the (G-E) Summer Air-Conditioning unit anytime.

No need to worry about those high fuel bills—call on us today for full particulars on how you can actually save money with the finest heating and cooling system in the world.

CALL US TO-DAY FOR YOUR FREE HOME HEATING SURVEY

C. J. McDowell
Plumbing and Heating Limited
1000 Douglas at Broughton Phone 3-4138

See us for best results

We faithfully capture every detail of your vacation films in either black-and-white or color . . . always return them promptly!

VICTORIA PHOTO SUPPLY LTD.
"Where Good Photography Begins"
1015 DOUGLAS ST. 5-3458
Free Customer Parking at Rear

FREE
Bank Accounts For Babies
when
CKWX
moves to
1130
on your radio dial-August 15th

If your baby is born in British Columbia between midnight August 14 and midnight August 15, 1957, he or she can start out with a bank account of $11.30. Simply obtain a letter from your Doctor or Hospital verifying the birth and mail it to CKWX. A bank book for the baby will then be forwarded to you. All letters must be post marked before midnight August 31, 1957.

50,000 WATTS . . . to reach every corner of British Columbia! On August 15th CKWX increases its present power ten times to become Western Canada's most powerful radio station. Everyone in B.C. will enjoy the top personalities, exclusive features, sportscasts and special events that make CKWX the finest radio station in Canada.

Radio British Columbia
CKWX
Vancouver
7929-1

Metros Click Again

BY UNITED PRESS

San Francisco and Charlie Metro's Vancouver Mounties, playing a game of "me and my shadow" for the one and two spot in the Pacific Coast League, sailed smoothly ahead Friday while San Diego scrambled over Hollywood to inherit third place.

The Seals handed Los Angeles a frightful 12-6 pounding while the Mounties nipped Sacramento, 3-2, for a five-game shutout in the series which just ended. San Diego dumped Portland, 3-1, while Seattle moved to within range of fourth place by whipping the Stars, 2-1.

San Francisco won its series with the Angels, six games to one, climaxing the victory with a seven-run first inning against Los Angeles. The first pitch starter John Jancse threw was whacked into the stands for a homer by Marty Keough. But the big man was Bill Renna, who slugged his fourth and fifth homers in three games and all within six times at bat.

The Mounties, no slouches at this business of winning, took their seventh straight—five of them from a helpless Sacramento.

A newcomer to the PCL, Tom Agosta homered for Sacramento's second and final run in the third. Winner George Bamberger went the distance giving up eight hits. Sacramento led 2-0 going into the fourth, but a two run homer by Jim Marshall tied it up, and Marshall scored again in the sixth to win the game.

The Rainiers took their win on a wild pitch in the first and a walk with the bases loaded in the fourth to take the series, 3-2.

All four runs in the game at Portland were made on three homers. Luis Marquez started the scoring for the Beavers, slamming one out of the park in the fourth. But Bob Dipietro came along to blast one in the seventh with one on, and another in the ninth with the bags empty.

Roughies to Test 'Peg Jinx Again

WINNIPEG (CP) — Coach Frank Clair and his Ottawa Rough Riders take the field here tonight seeking their third straight win over Western Interprovincial Football Union clubs.

But the Ottawa club will not only have to face Bombers they also have to surmount an apparent jinx—Winnipeg holds over them.

Ottawa has never beaten Bombers. Twice in Grey Cup matches Bombers have won and a similar fate has met Ottawa in exhibition games.

RECORD BEATEN

OSLO, Norway (AP)—Joseph Culbreath of the United States bettered the world record for the 440-yard hurdles Friday with a time of 50.5 seconds. The listed mark is 51.3 seconds by Yuri Lituyev of Russia.

THIRD SUCCESS

BURLINGTON, Vt. (AP) — Paul Brummer, 69-year-old retired Burlington brick mason, completed his third swim across Lake Champlain Thursday—a distance of 13 miles — in 11 hours, 15 minutes.

PETE'S PICTURE PUZZLE

Olympic boxing champion Pete Rademacher studies pictures of Floyd Patterson, taken while world heavyweight king was carving out 10th-round TKO over Tommy (Hurricane) Jackson. Giving Rademacher pointers is trainer George Chemeres. Both realize Pete has big job on his hands when he bids for Patterson's crown at Seattle Aug. 22 (NEA.)

Johnny's Riding Days Are Over?

DEL MAR, Calif. (UP) — Johnny Longden, the world's oldest, richest and winningest jockey, neared the end of the trail today after suffering a double break in his right leg at Del Mar race track Friday.

The 47-year-old rider, from Taber, Alta., who has collected 5,090 victories in more than a quarter of century of horseback ing, lay in Scripps Memorial Hospital at nearby La Jolla —with no misgivings about the accident that may sideline him permanently from the game he loves.

Asked if this was the end of a riding life for him, Longden said:

"I don't know. We'll wait and see."

FUTURE GLOOMY

But the future looked gloomy for the tiny reinsman who has won just about every big race in America.

Dr. R. V. Fait, the track physician, said:

"Johnny will be sidelined for at least six months. A double break like this is serious and at his age it will heal slowly—especially in view of the fact that it is near an old break."

Ironically, Longden had his leg broken by a two-year-old filly named Royal Zaca, a daughter of Royal Serenade. Longden had ridden the latter to victory in the $100,000 Hollywood Gold Cup a few years ago.

For many years now friends have advised Johnny against riding fractious two-year-olds. But Longden claimed they were no more dangerous to ride than other horses. Royal Zaca proved him wrong. She started to flip over backwards in the gate. Johnny's leg was momentarily caught against the side of the gate and that caused the break.

BASEBALL SCORES

AMERICAN LEAGUE

	W	L	Pct.	GBL
New York	70	38	.648	
Chicago	65	41	.613	4
Boston	57	50	.533	12½
Baltimore	43	54	.495	16½
Cleveland	53	55	.491	17
Detroit	51	55	.481	18
Washington	42	67	.385	28½
Kansas City	38	69	.355	31½

		R.	H.	E.
Detroit	100 101 000 01—	4	14	0
Chicago	000 001 101 02—	5	9	2

Foytack, **Sleater** (9) and Wilson; Donovan, Howell (10), **Staley** (11) and Lollar.

Kansas C.	000 000 110 000 1—	3	11	2
Cleveland	000 010 001 000 0 —	2	6	0

Terry, **Trucks** (12) and Thompson; Wynn, Gray (11), **McLish** (11) and Naragon, Nixon (11), H. Smith (12). Homers: Kansas City—Held; Cleveland—Marris, Wertz.

New York	002 100 000—	3	11	0
Baltimore	000 103 00x—	4	6	0

Ford, Kucks (7) and Berra; **Wight**, Zuverink (8) and Triandos. Homer: Baltimore—Nieman.

Washington	000 000 143—	8	14	0
Boston	000 000 000—	0	6	1

Ramos and Berberet; **Brewer**, Delock (8), Minarcin (9) and White, Daley (9).

NATIONAL LEAGUE

	W	L	Pct.	GBL
Milwaukee	66	42	.611	
St. Louis	62	45	.579	3½
Brooklyn	61	47	.565	5
Cincinnati	60	49	.550	6½
Philadelphia	58	50	.537	8
New York	49	61	.445	18
Chicago	39	68	.364	26½
Pittsburgh	37	70	.346	28½

Brooklyn	000 200 020—	4	10	1
Pittsburgh	100 000 001—	2	6	2

McDevitt, Koufax (9), Labine (9) and Walker; **Friend**, Arroyo (9) and Foiles. Homer: Brooklyn—Snider.

Milwaukee	114 001 420—	13	18	0
St. Louis	010 000 001—	2	9	1

Buhl and Rice; **L. McDaniel**, Muffett (3), Schmidt (4), Merritt (8) and Landrith. Homers: Milwaukee—Aaron, Covington, Haule, Mathews; St. Louis—Ennis.

Philadelphia	000 020 000—	2	5	2
New York	303 000 00x—	6	10	2

Roberts, Morehead (5), Hearn (7) and Lopata; Crone and Thomas. Homer: New York—Sauer.

First Game—

Chicago	301 000 300—	7	11	0
Cincinnati	202 100 04x—	9	11	0

Brosnan, Anderson (4), Lown (7), **Littlefield** (8) and Neeman; Amor, Gross (3), **Klippstein** (7), Freeman (9) and Burgess. Homers: Chicago—Long, Tanner. Speake: Cincinnati — Crowe, Robinson, Burgess.

Second Game—

Chicago	100 000 111—	4	13	2
Cincinnati	000 002 04x—	6	10	0

Elston, **Anderson** (7), Poholsky (8), and Fanning. Neeman (7); Fowler, Acker (7), **Nuxhall** (8), Freeman (9), Lawrence (9) and Burgess. Homer: Cincinnati, Burgess.

PACIFIC COAST

	W	L	Pct.	GBL
San Francisco	75	48	.610	
Vancouver	70	51	.579	4
San Diego	68	54	.557	6½
Hollywood	68	54	.553	7
Seattle	65	59	.524	10½
Los Angeles	55	68	.455	19
Portland	46	78	.371	29½
Sacramento	44	80	.355	31½

Sacramento	101 000 000—	2	8	0
Vancouver	000 201 00x—	3	8	1

Bowman and Neal; Bamberger and Atwell.

San Diego	000 000 201—	3	8	0
Portland	000 100 000—	1	5	0

Aguirre and Jones; Bauer, **Alexander** (1), Fiedler (9) and Bottler.

Seattle	100 100 000—	2	8	0
Hollywood	010 000 000—	1	9	2

Jansen, Kennedy and Aylward; **Pepper**, Churn and Hall.

Los Angeles	002 010 003—	6	10	2
San Francisco	713 100 00x—	12	14	0

Jancse, Lasorda (13, Mickens (5) and Beatty; Prout and Sullivan.

FIGHT RESULTS

CLEVELAND — Virgil Akins, 148, St. Louis, stopped Garnett (Sugar) Hart, 148, Philadelphia, 8.

Roughies to Test 'Peg Jinx Again

Wheaton Paces 'Y' at Kelowna

KELOWNA (CP) — Sparked by Bob Wheaton's record-breaking performance in the 100-yard backstroke event, the Victoria YMCA team moved into third place in the team race at Kelowna's 51st annual regatta.

Vancouver ASC is well out in front with 44 points. The Chuck Lee club from Everett, Wash., is second with 30, while Victoria Y has 22, two more than Portland Aero Club.

Wheaton's victory gave him a total 10 points and third place in the race for junior aggregate honors.

FARED WELL

Victoria athletes fared well in Friday's events. The day's individual highlight was turned in by Vancouver's Marg Iwasaki, 15, who took three firsts and set a record in one event.

Victoria's under-15 girls' relay team placed second in the 200-yard freestyle relay. Sally Holland of Victoria placed second to Vancouver's Helen Stewart in the senior women's 100-yard freestyle. Miss Stewart set a new mark, bettering the old record of 1:03.6 by a full second.

Miss Hold and Alice Genge, both of Victoria, are tied for third place in the senior ladies' aggregate while Janie Wheaton, another Island entrant, is third in the intermediate girls' aggregate.

Summer Tan Joins Swaps in Retirement

SARATOGA SPRINGS, N.Y. (AP) — Swaps, the California-bred champion, and Summer Tan, one of the great handicap horses in recent years, will both stud at John W. Galbreath's Darby Dan farm in Lexington, Ky.

Swaps was retired at the end of his four-year-old season with earnings of $848,900. Summer Tan's retirement from racing was announced by Mrs. Galbreath Wednesday. He was injured in Florida last winter and finished his career with earnings of $543,890.

SULLIVAN SOLD

BUFFALO, N.Y. (AP)—The Buffalo Bisons in the International Baseball League bought outfielder Russ Sullivan, 31, from the Columbus Jets Friday for an undisclosed amount of cash.

CALHOUN WAS WARNED, BUT HE STILL MARRIES

NEW YORK (AP)—In defiance of the United States Amateur Athletic Union, Olympic gold medal winner Lee Calhoun was married Friday on the Bride and Groom television show to his college sweetheart, Gwendolyn Bannister.

An AAU spokesman had warned the 23-year-old athlete he would disqualify himself as an amateur because the commercialized wedding would capitalize on his athletic fame.

The couple received gifts worth an estimated $2,500 as well as an undisclosed amount of traveller's cheques and plane tickets for a Paris honeymoon.

The Olympic Games 110-yard high hurdle champion's father, Rev. Carey Calhoun, of the Evening Star Baptist Church, Gary, Ind., married the couple.

IOF DERBY ALSO CARDED

Angling Sailors Compete Sunday

The Navy will invade Saanich Inlet at dawn Sunday.

Operation is the third annual salmon derby of the Royal Canadian Naval Anglers' Association.

Targets for all the angling sailors and their guests are salmon, the bigger the better.

Objectives are the Woodward's Trophy for the male angler weighing in the largest salmon, the Rose's Jewelers Trophy for the leading woman competitor and the Gorge Auto Service Trophy for the junior entrant bringing in the largest fish.

The men's champion will also receive a complete camping outfit.

Additional prizes, in order, are: clock radio, glass rod and reel, electric frying pan, coho rod and reel, camp cooler, tackle box, landing net and three hidden-weight awards.

START AT DAYBREAK

Fishing will start at daybreak and all salmon must be at weigh-in stations at Hall's and Anchorage Boathouses by 3 p.m. to be eligible for prizes, which will be presented at the Anchorage at 4.

Usual derby rules will apply and salmon must be caught in waters between Goldstream and a line drawn between Lineham Point and Green Point.

Also scheduled at Saanich Inlet Sunday is the first derby sponsored by Court Victoria of the Independent Order of Foresters. Tickets are available from members of the order, at weigh-in stations — Hall's, Anchorage and Holder's boathouses—or by phoning 3-2387.

Topping the list of five men's fishing prizes is a complete fishing outfit while an electric food mixer tops the three women's prizes. There will be six hidden-weight awards and four consolation prizes.

All proceeds will go to IOF charities.

DERBY AT PORT RENFREW

Several other one-day salmon derbies are scheduled in lower Island waters this month and two fishing competitions are in progress.

Finishing up its third weekly competition this Sunday is the Cowichan Bay Salmon Club's ladder derby. The spring salmon fish-fest continues until Aug. 25, when the top 50 entrants will qualify for the Sept. 1 fish-off.

Also in progress is the spring salmon derby at Port Renfrew, which started last Sunday and ends Aug. 25. Fish must be caught in San Juan Bay and weighed in on official derby scales.

JUNIOR COMPETITION

The Port Renfrew Community Association will also stage a coho derby Sept. 14-28 and a one-day children's derby on Sept. 21.

Victoria-Saanich Inlet Anglers' Association has carded its annual junior derby for August 25. At least 45 prizes will be up for competition and free entry tickets are available to prospective competitors at most city sporting goods stores and Saanich Inlet boathouses. Boat accommodation for several juniors is also available.

Esquimalt anglers will hold their annual three-day coho derby over the Labor Day weekend with proceeds again due to go to charity.

HOLDOUT ENDS

DETROIT (AP) — Veteran star Leon Hart signed a contract with Detroit Lions of the National Football League Thursday to end his holdout. Terms were not disclosed.

TIME OUT!

By JEFF KEATE

"We'd like our greens-fee back. We never got close enough to a green to use one!"

San Francisco Bait Tempting

NEW YORK (AP) — Horace Stoneham, New York Giants president, Thursday formally announced receipt of what he termed "a very firm and fair offer" in San Francisco's bid to lure the National League baseball club to the west coast.

The offer is reported to guarantee that San Francisco will build a 45,000-capacity stadium and:

1. Puts the Giants' rental fee at 7 per cent of gross attendance;

2. Gives the Giants concession rights;

3. Leaves the operation of parking facilities to the city.

Neither Stoneham nor vice-president Chub Feeney, who spent most of the day in conference, revealed terms of the offer, however.

U.S. Chess Hope Still Undefeated

TORONTO (CP) — William Lombardy of the United States extended his victory string in the world junior chess championship Friday night by winning his sixth game, with no draws or losses.

Lombardy, a confident player from New York City, had trouble, however, in beating Jorge Aldrete of Mexico in a sixth-round match.

Rodolfo Tan Cardoso of the Philippines and Vladimir Selimanov of Russia were in a tie for second place with 3½ points.

O.C. CRICKET

LONDON (Reuters)—Results in Friday's cricket matches:

Glamorgan 203 and 166 for 7 declared. Derbyshire 130 and 35 for 1. Match abandoned rain. (Glamorgan four points).

Warwickshire 184 and 204 for 6. West Indies 212. Match abandoned. Rain.

Sussex 384 for 8 declared. Somerset 140 and 199. Sussex won by an innings and 44 runs. (Sussex 14 points.)

Kent 301 for 6 declared. Essex 144 and 182 for 4. Match abandoned as draw. Rain. (Kent two points).

Leicestershire 140 and 75 for 1. Gloucestershire 241. Match abandoned. Rain. (Gloucestershire four points).

Middlesex 192 and 179 for 9 declared. Northamptonshire 198 and nine for no wickets. Match abandoned. Rain. (Northamptonshire four points).

Lancashire 294 and 102 for 4 declared. Nottinghamshire 205 for 8 declared and 41 for 1. Match abandoned. Rain. (Lancashire four points).

Yorkshire 291. Worcestershire 266. Match dawn. (Yorkshire four points).

Thrilling Rallies Send Alberta Girls to Final

MONTREAL (CP)—Two Alberta girls, who had to win their semifinal matches the hard way, set out today to decide the 1957 Canadian Ladies' Open Amateur golf championship.

Both Mary Gay of Calgary and Betty Stanhope of Edmonton won at the 19th hole Friday in probably the most thrilling semi-finals ever staged in the 45-year history of the tournament.

Mary's win over Marge Burns of Greensboro, N.C., was a fantastic achievement. The former Ktchener, Ont., girl, down three holes after the 15th, rattled off four winning holes with birdies to defeat the lone American girl left.

Miss Stanhope and Roma Neundorf of Toronto engaged in a hole-swapping duel, with the match squared three times, before 19-year-old Betty pulled it out at the 19th.

CONTINUE FEUD

The two Alberta finalists are meeting today in championship play for the second time this year. Miss Stanhope won at the 19th over Miss Gay in the Alberta championships at Edmonton.

At the extra hole, a 495-yard par five, the third shots were essentially the deciding factor. Miss Gay put hers four feet from the pin. Miss Burns was 12 feet away. The tall southern girl missed her putt. Mary ran hers down confidently.

At the same hole Miss Neundorf pulled her third shot to the left of the green. Miss Stanhope put hers, a fine chip after a long second, eight feet from the pin. The Toronto girl chipped up four feet from the pin. Betty putted up 16 inches away. Roma missed her putt, Betty sank hers.

There were all sorts of key situations in both semi-finals. were Miss Gay's 30-foot putt at the 16th to keep her match alive and Miss Neundorf's losing bid to close out her match at the 17th. She faded her third shot into a trap and blasted out 25 feet from the pin. That lapse cost her the 545-yard par six hole to Betty's par.

Both Miss Stanhope and Miss Neundorf were seldom in trouble off the tee. Roma had a tendency to get into trouble more often that with her second shots but came out with some good recoveries, and was especially good around the greens.

Miss Burns ran up a four-hole lead early on the front nine and appeared to be a winner going away.

Mary could do little about cutting heavily into the lead until she started her brilliant stand at the par five 16th. She won that with a four-foot birdie putt after a good third shot. Marge put her third shot at the 17th into thick bushes, took two to get on and lost the hole to a conceded birdie five. Mary's eight-foot putt for a birdie at the 18th sent the match into extra-hole play.

Miss Stanhope, winner of the Canadian junior championship last year, has never been in the final of the Open before. Miss Gay is there for her fourth time. She was runner-up three times, losing in 1952 to Edean Anderson, of Helena, Mont., and in 1954 and 1955 to Marlene Stewart—now Mrs. J. Douglas Streit. In the current tournament Miss Gay defeated Mrs. Streit at the 19th in the second round.

TRIES AGAIN

CANADIAGUA, N.Y. (AP)—Donald Campbell said he will resume his attempts to break his world water speed record in a week on Canadiagua Lake.

RACING RESULTS

EXHIBITION PARK

FIRST RACE—$1,050 claiming, 3-year-olds and up, 6 furlongs:
Light Mist (Pdrson) $35.10 $11.20 $4.20
Speedy Gal (Ulrich) 4.70 2.80
Cameo Queen (Burton) 2.80
Also ran: Mighty Gene, Uncle Chuck, Gabardine, Steven C, Lavender Belle, Velvet Side, Luck Stone. Time: 1:14.

SECOND RACE—$1,050 claiming, 3-years-olds and up, 6 furlongs:
Lothario (Prey) $10.20 $4.80 $4.00
Eastern Epic (Dixon) 14.90 8.20
Looks Better (Brmfield) 4.80
Also ran: Some doings, Seattle Belle, Pickin Time, Fays Hope, Lauriston, Bob's Finale, Our Deal. Time: 1:13 1-5.
Daily Double paid $174.70.

THIRD RACE—$1,050 claiming, 2-year-olds, 5½ furlongs:
Blue Hawk (Dixon) $18.90 $7.50 $4.90
One Fine Day (Artrbrn) 4.80 3.90
Miss Keith (Coppernoll) 4.10
Also ran: Jay M Jay, Suacy Gal, Pic's Hard Luck, Lark Spur. Time: 1:08.

FOURTH RACE—$1,050 optional claiming, 4-year-olds and up, 6 furlongs:
Western Man (Pugate) $12.40 $6.00 $4.30
Eve's Dream (Arterburn) 14.60 7.00
No Quarter (Leonard) 6.30
Also ran: Moon Weed, Junando, Beau Abbey, Ratho, Abbey's Son, Early Bambler, Flying On. Time: 1:12 4-5.

FIFTH RACE—$1,100 allowance, 3-year-olds. One mile:
Stoney Deep (Ulrich) $6.00 $3.90 $3.10
Silver Leaves (R Wilms) 8.80 4.20
Deep Current (Copernoll) 3.60
Also ran: Bimelwin, Kadra, Mazur, Night Act. Time: 1:39.

SIXTH RACE — $1,100 allowance, 3-year-olds and up. Foaled in Canada. 6 furlongs:
Sir Fleetway (Marsh) $7.40 $4.80 $4.10
Mabe Mike (R Williams) 4.70 3.60
Avondale (Leonard) 4.90
Also ran: Eddie Who, Mannie K, Mt. Cheam, Our Butch, Jay P Jay, Master Plan. Time: 1.12 3-5.

SEVENTH RACE — $1,300, Chilliwack Handicap, 3-year-olds, 6 furlongs:
Don Baykey (R Wilms) $3.20 $3.10 $2.20
Chataway (Coppernoll) 5.20 2.80
My Design (Arterburn) 2.40
Also ran: Big Julius, Empyrean. Time: 1:12.

EIGHTH RACE — $1,050, claiming, 3-year-olds and up, 6 furlongs:
Smoggy (Ulrich) $14.50 $6.30 $6.10
Two By Fore (Arterburn) 4.50 4.00
Ricky J (Broomfield) 9.30
Also ran: Grentex, Penny Peeble, Miss Humbug, Gold Drive, No Home, Penilyn, Ten Buttons. Time: 1:13.
Quinella paid $36.80.

OVERSPENT?

REG. LUPTON

of Custom Finance, invites you to call and discuss your requirements and learn for yourself the ease and friendliness which are part of the Custom Finance way of serving you.

CUSTOM FINANCE
"Victoria's Own Finance Co."
1012 Douglas Phone 5-1408
Open Monday through Thursday, 9.00 a.m. to 5.00 p.m.
Friday 9.00 a.m. to 8.00 p.m.

HUNTERS—SPORTSMEN
FREE!
1957-58 Catalog
Canada's Lowest Prices on Rifles, Shotguns, Scopes —all Hunting Equipment.
Write Dept. — 106
SYDNEY I. ROBINSON
SPORTING GOODS
277 RUPERT AVE. WINNIPEG, MAN.

1 ONLY—BELL BOY
18-FT. EXPRESS CRUISER

1956 model 18-foot Bell Boy all-Fiberglas inboard express cruiser. This boat is fully equipped with water tank, sink, head, upholstery, convertible top. Fiberglas gasoline tanks and powered with a 100-h.p. Graymarine veedrive engine. This is a repossessed unit in top condition throughout. Replacement value $7,150.
This boat is in the water ready to go. Demonstrations by appointment.

SALE PRICE
$3690

ANGUS MARINE
2220 DOUGLAS PHONE 4-7431

EMPLOYMENT OPPORTUNITIES

(Civil Service of Canada)

LEGAL OFFICER, Veterans' Land Act, Veterans' Affairs, Ottawa. $6,360-$7,320.

ADMINISTRATIVE ENGINEER (to recruit and select professional engineers), Personnel Selection Branch, Civil Service Commission of Canada, Ottawa. $6,360-$7,320.

EXTERNAL AFFAIRS OFFICER (university graduate with publicity experience), Canadian Consulate General Branch, External Affairs, New York, U.S.A. $6,240-$7,200 plus allowances.

RESEARCH CURATOR (university graduate in fine arts), National Gallery of Canada, Ottawa. $5,820-$6,540.

ASSISTANT REGISTRAR (university graduate), Royal Military College, Kingston, Ont. $5,700-$6,180.

ASSISTANT WORKSHOPS MANAGER, Army Signals Engineering Establishment, National Defence, Ottawa. $5,700-$6,180.

EXHIBITS OFFICER (with display experience), Exhibition Branch, Trade and Commerce, Ottawa. $5,700-$6,180.

LEGAL OFFICER, Air Transport Board, Ottawa. $5,580-$6,780.

RESEARCH OFFICER—AGRICULTURE (university graduate in botany), Agriculture Department, Ottawa. $5,580-$6,780.

PERSONNEL OFFICERS (university graduates with experience in personnel work), Public Works, Ottawa. $5,520 to $6,210 depending upon qualifications and position. For details, write to Civil Service Commission, Ottawa, and quote competition 57-628.

SOCIAL WORKERS (with professional qualifications) Veterans' Affairs, Regina, and Saskatoon, Sask. $5,430-$5,880. For details, write to Civil Service Commission, Ottawa, and quote competition 57-806.

IDENTIFICATION AND CATALOGUING OFFICER (electrical power equipment), National Defence, Ottawa. $5,130-$5,730.

ASSISTANT PROFESSORS AND LECTURERS (in Mathematics, Physics and Physical Chemistry), Royal Military College, Kingson, Ont. $4,740 to $6,780 depending on qualifications and position. For details, write to Civil Service Commission, Ottawa, and quote competition 57-2001.

PROOF OFFICER (artillery and ammunition), Inspection Services, National Defence Nicolet, P.Q. $4,650-$5,100.

EDITOR (to prepare catalogues and other material), Extension and Publicity Division, National Gallery of Canada, Ottawa. $4,980-$5,730.

ASSISTANT PROFESSORS AND LECTURERS (three to teach English and one to teach French), Canadian Services College, Royal Roads, Victoria, B.C., and Royal Military College, Kingston, Ont. $4,740 to $6,780 depending on qualifications and position. For details, write to Civil Service Commission, Ottawa, and quote competition 57-2003.

ECONOMISTS (university graduates), Agriculture Department, Ottawa, Edmonton, Vancouver, and other centres. $4,140 to $5,580 depending on qualifications and position. For details, write to Civil Service Commission, Ottawa, and quote competition 57-18.

SCRIPT WRITER (to write material for displays and exhibits), Exhibitions Branch, Trade and Commerce, Ottawa. $3,420-$4,020.

NOTE—The salaries shown above are the revised rates recently approved and, therefore, may vary from those shown on poster announcements of above vacancies, some of which were prepared earlier.

Except where otherwise specified, details and application forms at main Post Offices, main National Employment Offices and Civil Service Commission Offices.

There is no finer advertisement for any firm than a staff of clean, neatly attired employees. Did you know that New Method Laundries are prepared to furnish your personnel with any one of a large variety of work clothes —and launder them crisply clean each week for a modest inclusive charge?

Over 500 Victoria business firms are using this fine rental service each week. They have discovered for themselves that a clean, smartly attired staff is the finest sales booster in the world. Let New Method introduce you, also to this great business builder. Phone 4-8166 and ask for Garment Supply Department. It's another New Method service.

IF YOU ARE RUPTURED
You MUST Send for FREE Literature

Modern research at last aids rupture sufferers. MYO-PLASTEX, a completely new invention, is fundamentally different from all the older-type trusses, for it will hold even the most severe rupture in complete safety without the use of hard pads or springs. Light and imperceptible in wear — you will soon forget its existence and your rupture.

Free booklet will tell you all about the new MYO-PLASTEX. Don't miss this wonderful opportunity. Send your name and address NOW.

MYO-PLASTEX CO. (Canada) LTD.
Room 127, 736 Granville Street, Vancouver 2, B.C. (Vancouver Block)
Telephone MUtual 3-6024

ENGINE SHOT?

DON'T REPAIR IT
REPLACE IT!

With a Factory Rebuilt. Cost no more than a complete Overhaul. Carries new car guarantees . . . can be bought on easy terms too. Free estimates. No obligation.

Talk it Over Today!

Specialists in the Repairs of All FORD Products

NATIONAL MOTORS
819 YATES ST. 4-8174

Make Driving a Pleasure

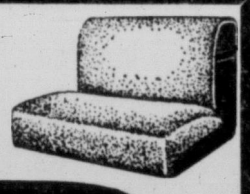

"TAILOR MADE" SEAT COVERS

Have new custom seat covers, upholstery repairs, broken or saggy springs repaired at Victoria's leading auto body-painting shop, where you get the best for less.

MOONEY & SONS
937 VIEW 3-4177

Visit our new and used truck and farm equipment lot on Tolmie, just off Douglas

B.C. PIPELINE COMPLETED

Westcoast Transmission Company's $170 million, 650-mile natural gas pipeline through British Columbia was completed Thursday. Final weld was made at Mile 119.5, close to the geographical centre of province. Route of the pipeline which stretches from the Peace River fields of northwestern Alberta and northeastern B.C. to Vancouver and the international border is shown in above map. Line will link the Pacific Northwest Corp. pipeline, shown by the broken line. The circles show the El Paso Natural Gas Company's territory. Through these lines Canadian natural gas will be available for expanding U.S. markets. (CP Photo.)

ON LUMBER, FRUIT

Freight Rates Boost To Hit B.C. Shippers

By VICTOR MACKIE
Times Ottawa Correspondent

OTTAWA—Increases in international rates to be authorized by the Canadian Board of Transport Commissioners on Aug. 26 may affect related rates on lumber and fruit from British Columbia to Winnipeg, it was learned here Friday.

The Canadian rate increase follows the decision of the U.S. Inter-State Commerce Commission to grant a 7 per cent increase on its international rates in the east and west. The Canadian increases matching the U.S. will be about 7 per cent.

Mainly affected are Canadian-United States traffic.

However, related rates in Canada are also expected to be affected. There are a few rates in Canada that are related to the international rates. They have gone up in the past when the international rates were raised and there is a possibility they will be raised again. They include:

The lumber rate from B.C. to Winnipeg. This is tied to the rate from Washington to Winnipeg to make it competitive. The latter rate will go up by about 7 per cent and it is expected the B.C.-to-Winnipeg rate will go up also.

The fruit rate from Okanagan Valley to Winnipeg is another related rate. It is pegged to the rate from the State of Washington to Winnipeg. The latter will go up and it is expected that the Okanagan Valley-to-Winnipeg rate will go up.

Freight rate authorities pointed out here, however, that the increase in the international rates should have, in one respect, a beneficial effect on the level of rate within Canada. If the railways' argument that they need more money can be substantiated, then the transport board presumably will bear in mind that the railways are getting more money from the increased international rates, therefore any need for a general rate increase in Canada would be proportionately decreased.

Maritimes Fight Boost In Wire Rates

OTTAWA (CP) — Governments of the Atlantic provinces will fight changes in telegraph rates proposed by the railways but have been unable to get a postponement of a board of transport commissioner's hearing for more time to prepare a case.

The board has told the Maritimes Transportation Commission, acting for the four governments, that a scheduled Aug. 13 hearing in Ottawa will go on but that they will be able then to argue for an immediate adjournment after preliminary submissions have been filed.

The commission will protest the changes on the ground—admitted by the railway companies—that they would bear more heavily on the Maritimes than on any other part of Canada.

SEEK SIMPLE PLAN

The companies, whose system has been in effect for more than a half century, want to adopt a simplified plan in effect in the United States whereby all messages would be charged for on a basis related directly to the airline distance involved.

The new system, under which some rates would go up and some down, would have the net effect of increasing telegraph revenue. The companies estimate that at the end of three years the CNR would get an additional $3,700,000 a year and the CPR $2,600,000.

For the telegraph traffic within the Maritimes and between the Maritimes and Central Canada, the plan would be put into effect in stages over three years. That is because of the relatively larger increases on this business.

The railways have told the board that for many years these rates have been kept generally lower than the rest of Canada for "historical reasons," presumably linked to the same geographical factor that prompted federal freight assistance under the Maritime Freight Rates Act of 1927.

DIVIDENDS

Ford Motor Company, 60 cents, payable Sept. 12; record Aug. 16; xd Aug. 14.

Industrial Acceptance Corp., common 30 cents, payable Sept. 30; record Sept. 3; xd Aug. 28.

Uranium Company Will Continue Full Operations

VANCOUVER (CP) — O. S. Lampman, president of National Explorations Ltd., said Friday the company is continuing with its full underground program of development and exploration.

"Since ore shipments from the company's Beaverlodge uranium mine started June 7, the able to accept for milling approximately 50 per cent of the Lorado custom mill has been ore tonnage contracted for," he said.

"The contract calls for treatment of 1,500 tons monthly and shipments in July were limited at request of Lorado to 758 tons.

"This condition will soon be corrected as the Lorado mill finishes its run-in period and National Exploration will be in a position to ship three times its present shipments."

Big U.S. Demand Will Aid B.C. Aluminum Industry

A boost for British Columbia's aluminum industry is foreseen in the August bulletin of Business Activity released by the Provincial Trade Department.

The bulletin quotes from a United States survey stating that by 1965 the demand for aluminum south of the border will be at least double and possibly triple 1954 levels of consumption.

The Aluminum Co. of Canada has demonstrated at Kitimat that a large-scale aluminum smelter, based almost exclusively upon British Columba hydro-electric potential, is a feasible industry for this area, the bulletin states.

Projected hydro-electric developments in the province will result in their early stages in a surplus of power, which would be available for new aluminum developments.

MANPOWER SHORTAGE FACES LABOR SAVER

CHICAGO (UP)—Automation, the great labor saver, is on the brink of manpower shortage.

This paradox was pointed up by Robert J. O'Brien, a mechanical engineering expert at Armour Research Foundation of the Illinois Institute of Technology.

O'Brien said automation, sometimes accused of outdating human beings, is in need of more of them with college training. And it needs more technicians trained in the complexities of new processes.

RECORD YEAR SEEN

Steel Industry Output Booms

TORONTO (BUP)—Canada's steel industry, working at near full-throttle to keep pace with the booming economy, today appeared headed for a record production year.

Whereas United States steel plants have been operating at only about 80 per cent of capacity, due to declining demands, most steel mills in this country have been spewing forth finished products at a rate well above 90 per cent.

The industry has enjoyed a sensational growth in the past few years, financed principally out of earnings and by Canadian investors. Output in 1952 was only about 3,300,000 tons of crude steel. By last year production had soared to about the 5,000,000-ton mark.

Industry officials here predicted that 1957 output would "at least match, probably top," the 1956 figure. They were a bit gloomier, however, about the profit picture. Costs for the industry have climbed steadily, and only partially offset by recent but conservative price increases.

Canada now ranks as the world's ninth biggest steel producer, while it is eighth-ranked in steel consumption. In iron ore production, however, it stands fifth, behind the U.S., Russia, France and Sweden, in that order.

Last year's output of 11,000,000 tons of iron ore was only a small nibble at the vast holdings already discovered in Canada. Because U.S. risk investment capital has been the major factor in discovery and development of these iron ore resources, the mining companies are mostly U.S.-dominated. Hence much of the output was being shipped to hungry furnaces in the eastern states.

OUTSTRIP CAPACITY

But at present Canada is not self-supporting in steel. Despite the rapidly increasing output, insatiable demands for steel for such giant projects as the St. Lawrence Seaway, ever-widening networks of oil and gas pipelines, new bridges, dams and skyscraper buildings, have constantly outstripped domestic production capacity.

In an effort to catch up on domestic demand and make this nation largely independent of imports, Canada's big steel firms have been spending huge sums of money on plant expansions. It has been estimated that within the next 25 years $2 billion will be spent on boosting production capacity to about 14 million tons.

Imports now account for about 25 per cent of Domestic consumption. Most of these come from U.S. steel mills, but in the past few years Britain has boosted her shipments of specialized steel products. And West Germany has been playing an increasingly important role in the Canadian steel picture.

Even when Canada's steel-producing capacity is tripled, this country will continue to seek steel imports from abroad, though only of special lines of products. There appears a distinct possibility that the Canadian tariff board will soon recommend rather stiffer import levies against many steel products.

But because of the comparatively small size of the domestic market, this nation's steel-makers do not intend to turn their hand to the manufacturing of some products. It would be uneconomic to construct a mill, for instance, to turn out a particular type of heavy-stress bridge span if it did not appear likely that major bridge-building projects were in the offing.

Such spans could well be imported from the U.S. to the arguments of some economists that Canada could attempt to crash into the world steel market as an exporting nation, industry experts are generally agreed: "impossible."

BETTER SITUATED

Other nations have been longer at that line of business and better situated on world trade routes.

One interesting new development has been the entry of West Germany to the steel production field within Canada. Only last month a $6.5 million plant was opened at Edmonton, Alta., a steel fabrication enterprise. It will mainly turn out steel pipe, at a rate of 150,000 tons a year, for natural gas networks.

The firm, Alberta Phoenix Tube and Pipe, is jointly owned by Phoenix-Rheinrohr A.G. of Dusseldorf, Germany, and Canadian-U.S. interests. The German firm is understood to be planning extending its basic steel operations in Western Canada, where at present there were only a few native plants. And small ones at that.

Last June the Mannesmann Tube Co., a subsidiary of the giant steel-making firm of Mannesmann A.G. of Dusseldorf, opened a $20 million completely automatic plant at Sault Ste. Marie, Ont., to manufacture seamless steel tubing.

EASTERN OPERATIONS of the O'Brien Advertising Ltd., Vancouver, will be directed by H. P. (Bing) Kelley, seen above. Mr. Kelley will take up his new duties in Toronto within a few days. Well known in Canadian advertising and sales circles, Mr. Kelley previously was president of his own agency.

CANADIAN BONDS

(By Investment Dealers' Association of Canada)

GOVERNMENT OF CANADA	Bid	Asked
2¼, Dec. 15, 1957	99.25	99.50
2, 1 Oct. 1957	99.50	99.75
2, 1 May, 1958	98.35	98.60
3, 1 May, 1958	98.95	99.20
Victory Loans—		
5th, 3, 1 Jan. 1956-59	97.55	97.85
6th, 3, 1 June, 1957-60	98.20	98.60
7th, 3, 1 Feb., 1959-62	92.30	92.70
8th, 3, 1 Oct., 1959-63	90.50	91.25
9th, 3, 1 Sept., 1961-66	87.25	88.00
2¾, 15 June, 1967-68	83.25	84.25
3¼, 1 June, 1974-76	86.00	87.00
3¾, 15 Jan. 1975-78	93.00	94.00
3¼, 1 Oct., 1979	85.25	86.25
3¾, 15 Mar., 1996-98	89.50	91.00
3, Perpetuals	78.00	79.50
GOVT. OF CANADA GUARANTEED		
CNR, 2¾, 1 Feb., 1961-63	89.00	90.00
Do 2¾, 2 Jan., 1964-67	83.25	84.75
Do 2½, 15 Sept., 1964-69	81.25	82.75
Do 3, 15 Jan., 1954-59	97.00	97.75
Do 3, 3 Jan., 1961-66	87.00	88.00
Do 3¾, 1 Feb., 1972-74	90.75	91.75
COMMONWEALTH OF AUSTRALIA		
4, 1 Nov., 1970	87.50	89.50
INTL. BANK FOR RECONSTRUCTION AND DEVELOPMENT		
3¼, 1 Apr., 1965	87.50	89.50
3½, 1 June, 1969	84.50	86.50
PROV. AND PROV. GUARANTEED		
Ont. 4½, 1 Dec., 1962-63	96.25	97.25
Do 4, 1 Jan., 1966-68	90.50	92.00
Do 4½, 1 Dec., 1974-76	93.00	94.50
Ontario Hydro—		
Do 4¼, 1 Nov., 1964-67	92.00	93.50
Do 4, 15 Apr., 1966-68	90.25	91.75
Do 3, 1 Nov., 1967-69	81.00	82.50
Do 4½, 15 Oct., 1972-74	93.00	94.50
Do 4¾, 15 Aug., 1972-75	95.00	96.50
Do 5, 1 Apr., 1974-77	98.25	99.25
Do 5½, 15 Oct., 1974-79	80.00	82.00
N.B., 4½, 15 Oct., 1968-71	89.00	92.00
Do 3½, 15 Sept., 1965	86.00	88.00
N.S., 2¾, 1 Sept., 1966	81.50	83.50
Do 3¼, 15 June, 1963-65	86.00	88.00
Que., 3, 15 Sept., 1962-64	88.00	89.00
Que. Hy., 4¼, 1 Oct., 1973-76	91.00	93.00
Alta., 2½, 1 Mar., 1970 *	84.50	86.50
Brit. Col., 3, 15 June, 1964	87.50	89.50
Do 4½, 23 Jan., 1959 *	95.00	98.00
Man., 3, 1 Oct., 1965	85.00	87.00
Do 5½, 1 July, 1958	100.00	100.75
Sask., 3¼, 1 Oct., 1962-65	89.50	91.50
Do 4½, 1 Nov., 1974-76	91.00	93.00
* Payable New York or Canada.		
CORPORATION		
Abitibi, 4s, 1974	87.00	90.00
Algoma, 5s, 1959	134.00	136.00
Aluminum Co., 4½s, 1973	92.00	95.00
Bathurst Power, 5¼s, 1973	94.50	97.50
Bell Telephone, 5s, 1972	98.00	100.00
Bicroft Uranium, 5s, 1962	91.00	94.00
Bowater, 4¾s, 1980	81.50	83.50
Brazil Trac. Light, 4¾s, 1970	81.00	84.00
Brit Amer Oil, 3¼s, 1977	99.00	102.00
BC Electric, 3s, 1982	94.00	97.00
BC Telephone, 5s, 1982	94.00	97.00
Canada Cement, 5¼s, 1976	97.50	100.50
Cndn Brweries, 4½s, 1981	81.00	84.00
Cdn Chemical, 5¼s, 1971	88.00	91.00
Cdn Ind, 1984 Ltd. 3¼s, 1974	83.00	86.00
Cdn Oil Co, 4s, 1976	81.50	84.50
Cdn Pac Rail, 3¾s, 1972	82.00	85.00
Cockshutt Farm, 4¼s, 1965	85.00	88.00
Columbia Cellulose, 5s, 1968	88.00	91.00
Con Denison, 5s, 1962	91.00	94.00
Con Gas Co., 5¾s, 1977	100.00	103.00
Dom Stores, 5½s, 1976	99.00	102.00
Dom Tar and Chem, 5s, 1967	93.50	96.50
Dryden Paper Co., 4¾s, 1974	88.00	91.00
T Eaton Accep, 4¼s, 1974	89.00	93.00
Eddy, E. B. Co, 4s, 1974	81.00	84.00
Gen Mot Accep, 4¾s, 1969	89.00	92.00
GL Paper, 5s, 1976	93.00	96.00
GL Power, 4¼s, 1975	81.00	84.00
Gunnar Mines, 5s, 1960	95.50	98.50
HB Oil and Gas, 4s, 1975	82.00	85.00
Imp Oil Ltd., 3½s, 1975	84.50	87.50
Indus Accept, 5¼s, 1975	91.00	94.00
Loblaw Groc, 4s, 1975	82.00	85.00
Massey-Harris, 4½s, 1976	80.50	84.50
Ont. Jockey Club, 5½s, 1972	78.00	82.00
Phillips Elec, 5s, 1973	92.00	95.00
Price Brothers, 3¼s, 1966	87.00	90.00
Pronto Uranium, 5s, 1960	95.00	98.00
Regent Refining, 4¼s, 1975	82.00	85.00
St. Law Corp, 5s, 1972	94.00	97.00
Shawnig W. Pwr, 4¾s, 1976	94.00	97.00
Simpsons, Ltd, 4¾s, 1973	91.00	94.00
Simpson-Sears, 4½s, 1979	87.00	90.00
Stanleigh Uran, 5½s, 1962	87.00	90.00
Stl of Cdn, 2¾s, 1967	84.00	87.00
Traders Fin, 4¾s, 1971	85.00	87.00
Weston, George, 4¾s, 1971	109.00	115.00
Wpg & Cent G, 5½s, 1968	100.00	104.00
CONVERTIBLE ISSUES		
Abitibi, 4½s, 1966	94.00	97.00
Anglo Am Expl, 5½s, 1975	88.00	91.00
Atlas Steels Ltd., 5s, 1967	108.00	113.00
Brazil Trac. Light, 4½s, 1971	77.00	82.00
CPR, 3½s, 1966	92.00	97.00
CPR, 4s, 1969	94.00	99.00
Cockshutt Farm, 5s, 1968	83.00	88.00
Dom. Stl & Coal, 4½s, 1970	158.00	163.00
Dom. Tex., 4s, 1966	86.00	91.00
Home Oils, 3½s, 1971	110.00	115.00
Jupiter Oils, 5s, 1967	86.00	92.00
Loblaw Groc., 4¾s, 1976	110.00	116.00
New Con. Dev., 5½s, 1965	88.00	92.00
New Sup. Oils, 5s, 1964	79.00	86.00
Phillips Elec, 5½s, 1970	98.00	102.00
Scurry Oils, 5s, 1966	86.00	90.00
Silverwd Dairies, 5¼s, 1972	93.00	96.00
Simpsons, 5s, 1976	102.00	106.00
Trans Empire Oil, 5½s, 1967	93.00	96.00
Triad Oils, 4¾s, 1971	95.00	98.00

Freight Rates Boost U.S. Business

BY WALTER BREEDE, JR.

NEW YORK (CP)—Rising interest rates and higher freight charges signalled a new round of cost increases for many United States businessmen this week. And it was a foregone conclusion that Mr. and Mrs. Consumer would foot at least part of the bill.

Freight rate increases approved by the interstate commerce commission, seven per cent for eastern and western railroads, four per cent for southern lines, were expected to add nearly $898,000,000 a year to shippers' transportation costs. Airlines seeking a six per cent rise in domestic passenger fares had less luck than the railroads—the civil aeronautics board turned them down for now. Bank rates moved up another notch. The interest commercial banks charge on loans to big corporate borrowers with top credit ratings was hiked a half per cent to 4½ per cent—highest in 24 years. Other borrowers must pay more. The prime rate was raised to four per cent a year ago. It reached six per cent just before the 1929 crash. It dropped to 1½ per cent in 1935 and stayed there until 1947.

Are steel prices too high? Roger Blough, chairman of United States Steel Corp., told Senate investigators this week that the steel industry, which boosted prices $6 a ton last month, is a victim of inflation, not a cause.

INCREASED PRICES

The July increase, Blough said, will add $11.58 to the price of a $2,630 automobile, $5.20 to the price of a $2,700 farm tractor, two cents to the cost of an electric toaster, 35 cents to the price of a washing machine.

The debate about inflation continued on other fronts.

Administration spokesmen said inflation still is a threat—that the "tight money" policy with its rising interests rates is the best way of preventing another boom-bust fiasco.

Critics said the threat has passed. They cited price weakness in some basic commodities.

Copper prices were cut ¾ of a cent a pound this week to 28½ cents—lowest since March, 1953. They pointed to a slowdown in industrial production, and to lethargic sales of autos, appliances and homes.

Aconic Plunge, Dosco Offer Featured Canadian Markets

BY RON ANDREWS
Canadian Press Staff Writer

The sharpest loss by an individual stock in the memories of most traders and an offer by A. V. Roe Canada to buy majority control of Dominion Steel and Coal Corporation featured trading this week on Canadian stock markets.

While market prices steadily eroded, the traders' main interest for most of the week was the plunge of Aconic Mining Corporation stock took Tuesday on the Toronto stock exchange.

Opening at $11, Aconic stock sold up to $11.37½ in the next few minutes. Shortly before noon it had worked back slowly to $9. Then the skid started. Within 15 minutes the stock dropped from $9 to $1 before closing Tuesday at $2.

For the remainder of the week trading on Aconic shares was extremely heavy and the price skipped ahead to $3.60 Thursday only to fall prey to profit-taking late that session and Friday. It closed the week at $2.29, a loss of $9.08½. Volume was 670,540 shares.

The A. V. Roe-Dosco announcement was made after the close of trading Thursday. For the last few weeks Dosco's stock price had steadily climbed while rumors circulated that outside interests would attempt to gain control of Canada's fourth-largest steel producer. All such reports were denied by Dosco officials.

PUSHED UP PRICES

Apparently the rumors pushed the prices of Dosco and A.V. Roe higher because after the announcement, both stocks showed little upward reaction. In fact A. V. Roe lost $1.62½ Friday.

Observers said the announcement had been anticipated and when it was made, A.V. Roe stock slipped because shareholders seemed to realize the arrangement, while in rumor stages, might have been overemphasized.

On the week, Dosco gained $2.12½ at $31.12½. It touched a record high of $32.50 with Friday's opening sale before settling down.

Dosco's volume for the week was one of the heaviest ever recorded by a high-priced stock. Nearly 125,000 shares were traded, including 48,280 Friday. A. V. Roe lost $1.62½ on the week at $20.37½ amid a turnover of 21,432 shares.

Trading in general picked up over the last few weeks. At Toronto, where the TSE was closed Monday for civic holiday, 11,642,000 shares were exchanged compared with 11,193,000 for five sessions the previous week.

Senior base metals were lower with Noranda, Falconbridge, International Nickel and Hudson Bay all touching 1957 lows. Uraniums emerged from a long slump but it was short-lived as profit-taking cut into the most of the gains. Other mines were easier.

Western oils had a few prominent gains scattered through the declining list. Canso Oil

Vancouver Island Representative

MR. RONALD HODGE

Announcement is made of the appointment of Mr. Ronald Hodge as representative for Vancouver Island for M. P. Morris Limited, established 1892, wholesale distributors of cordage and rope. Mr. Hodge is a resident of Victoria and has been active in sports locally. He is an ex-member of the Royal Canadian Navy.

Call for Tenders

BRITISH COLUMBIA POWER COMMISSION

Supervisory control, telemetering and carrier current equipment

The British Columbia Power Commission, P.O. Box 500, Victoria, B.C., will receive sealed tenders until 12 o'clock noon, P.D.S.T., September 5, 1957, for the supply and delivery and, if required by the Commission, the commissioning into service of Supervisory control, telemetering and carrier current equipment for Nanaimo, Dunsmuir, Alberni and Ash River Stations.

Copies of Specification No. C-473 may be obtained from the Commission's office at Victoria, B.C. Copy may also be seen at the office of the Building and Construction Industries Exchange, 342 West Pender Street, Vancouver, and at the office of the Victoria Building Industries Exchange, 816 Wharf Street, Victoria, B.C.

Tenders will be opened in public at the Commission's office, Victoria, at 2.00 p.m., P.D.S.T., September 5, 1957. The lowest or any tender will not necessarily be accepted.

ONE OWNER
1956 Dodge Regent
Tu-tone, automatic, radio, heater, fog lights, etc. Asking $2500
Can be seen after six and all day Saturday. Phone 2-4796

A. E. Ames & Co.
Business Established 1889
Members
Toronto Stock Exchange
Montreal Stock Exchange
Canadian Stock Exchange
Royal Trust Building • 612 View Street, Victoria, B.C.
Telephone: 3-4171
TORONTO, MONTREAL, CALGARY, NEW YORK, LONDON, ENG., VANCOUVER, LONDON, WINNIPEG

Wood, Gundy & Company Limited
Canadian Government, Municipal and Corporation Securities
Stock Exchange Orders Executed
Private wire connections to Toronto, Montreal, Winnipeg, Vancouver, Calgary, Edmonton, Regina and New York
Resident Manager: A. L. Pidgeon
612 View Street, Victoria
Telephone: 2-4261

B.C. CIVIL SERVICE
ELECTRICAL INSPECTORS
Required for
THE ELECTRICAL ENERGY INSPECTION BRANCH DEPARTMENT OF PUBLIC WORKS
at various centres in B.C.
New higher salary schedules recommended, effective July 1, 1957.
Must be British subject with a thorough knowledge of regulations governing electrical installations; at least 5 years' experience in installation and maintenance of electrical systems including 2 years on major installation and 1 year in responsible charge. Competition No. 57-416.
Application forms obtainable from offices of the B.C. Civil Service Commission, Victoria and Vancouver and from all Government Agents, to be completed and returned to:
The Personnel Officer,
B.C. Civil Service Commission,
411 Dunsmuir Street,
Vancouver, B.C.

Gillespie, Hart & Co. Ltd.
INSURANCE · REAL ESTATE · BONDS AND STOCKS
BUILDING LOANS · MORTGAGES
CAR FINANCING
611 Fort St., Victoria — Phone 4-1181
(Established 1911)
Commencing August 12, 1957
This Office Will Be Open From 8.30 a.m. to 5.00 p.m.
CLOSED SATURDAYS

K & S WAREHOUSE FACTORY BARGAIN
5,200 sq. ft.—Central Cement Building
Truck Loading Bays
PRICE $25,000
OPEN TO OFFERS
For further details call Mr. J. Smith anytime
KER & STEPHENSON LTD.
909 Gov't — 4-4127

CREDIT BUREAU OF VICTORIA LTD.
205-10 JONES BLDG. — 723 FORT ST. — 5-3311
MEMBERS ASSOCIATED CREDIT BUREAUS OF CANADA AND AMERICA
CREDIT AND PERSONNEL REPORTS — COLLECTION SPECIALISTS
Serving Victoria Business and Professional Men Since 1911

P. R. BROWN & SONS LTD.
1112 BROAD STREET — PHONE 5-3435
Specializing in Personalized Insurance Service for Business and the Individual.
Consult us for broadest coverage and competitive costs. We will modernize your insurance program to suit your present requirements.
Serving Victoria for over fifty years.

WOOD — WOOD
EXTRA SPECIAL
Guaranteed All 12-Inch — No Rubbish
DRY CEDAR
2½ Cords $10.00
THREE DAYS ONLY
Phones 2-4622 · 2-2832
IDEAL FUEL CO. LTD.

Furniture and Home Furnishings
BUYER
Interested in relocating in Victoria. Presently holding similar position in Prairie city. Age 44 years. 20 years' furniture experience.
Salary expected—$6,000 - $7,000 per annum
Interested persons should write
Victoria Press, Box 1213

GO INSURED!
A pleasant holiday . . . and a carefree vacation it is when you are financially protected against loss by fire, theft or accident of your fun equipment. Let's talk it over . . . we'll tell you of the policy you need.
The Right Insurance at the Right Rates
Real Estate — Mortgages
Auto Finance
Serving Victoria 86 Years
RITHET CONSOLIDATED
706 Fort Street — Just Above Douglas

DESIGN ENGINEERS WANTED
The B.C. Electric Company, Ltd. in Victoria, B.C., requires the services of two Design Engineers. Good starting salary, working conditions, welfare and pension plan.
DUTIES—Performs office and field duties pertaining to Electrical Transmission and Distribution Engineering. Prepares detailed cost estimates of overhead and underground construction. Designs changes to distribution systems.
QUALIFICATIONS—Degree in electrical engineering or its practical equivalent. Some previous experience in Design Engineering preferred.
Please apply in writing to the Personnel Department, 820 Pandora Avenue, Victoria, B.C.

Victoria Daily Times

VICTORIA, B.C., SATURDAY, AUGUST 10, 1957 **15**

CHICAGO GRANDMOTHERS went on a spree in Victoria Friday with lively, good-humored Rebel Mowat of Gray Lines as their sightseeing host. From the left are: Rebel, Teresa Caldrone (showing garter), Theresa Indelli and Rose Dyvig, president of the Chicago Grandmothers' Club. (Times Photo.)

'TO GLORIFY GRANDMOTHERHOOD'

Gadabout Grannies Go, Go, Go

By NORMAN CRIBBENS

Sixty high-spirited Chicago grandmothers descended on Victoria from the Seattle steamer Friday afternoon and piled aboard Gray Line sightseeing buses for a three-hour tour of the city.

Then they shattered the afternoon quiet of the Empress Hotel lounge for tea and crumpets in the traditional Victoria style.

"This place is a dream—just a dream," piped one of the eager-eyed grannies, and the rest took up the chorus.

They were back on the Seattle steamer at 6 p.m. still chattering eagerly about what they had seen.

"It's so cute we hate to leave it," commented Mrs. Teresa Caldrone, a particularly lively grandmother, who frequently lifted her skirt to display a highly-colored garter and sported a badge on her coat labelled: "All I want is love."

The visitors are members of the Grandmothers' Club of Chicago which, according to its charter, was founded 18 years ago to:

Glorify grandmotherhood;

Perpetuate our heritage of freedom for future generations;

Promote interest in better radio programs, movies, schools and recreational facilities for our grandchildren;

Provide lectures and social affairs for the pleasure and education of grandmothers;

Establish the second Sunday in October as National Grandparents' Day.

SHE CAN TALK

Loquacious Mrs. Rose S. Dyvig, founder and president of the Grandmothers' Club, said the idea grew out of a meeting between herself and two other women at a business convention in Chicago.

"One woman told us very shyly she had just become a grandmother. 'Hush,' said another, 'I am a grandmother, too, but don't let's talk about it.'

"I told them I had been a grandmother for some time and wasn't ashamed of it. 'We should be proud to be grandmothers,' I said. 'We should form a club for grandmothers.'

"I was only joking then, but we got to talking about it—and so the first grandmothers' club in the United States was born."

CHARITABLE WORKERS

Mrs Dyvig has been president of the club ever since and she is proud of its many charitable works.

"We have raised more than $10,000 for the establishment of a haven for homeless grandmothers," she said. "We have a Gay Nineties vaudeville show and we have put on more than 2,000 performances for charity.

"Believe me, we are a live-wire organization. We do not spend our time knitting and gossiping. We have work to do."

The Grandmothers' Club is now on a summer vacation tour taking in Glacier Park, the Pacific Northwest and California.

The cost per grandmother for the trip is $280.

MONTE ROBERTS

A great many things about the Royal Canadian Navy puzzle a great many people.

But possibly the greatest of these is the RCN's ETA.

(I just put it that way to prove how knowledgeable I am.)

ETA means Estimated Time of Arrival, and the puzzling thing about the RCN's ETA's is this: the estimated time is always the ACTUAL time of arrival.

For instance, the Naval Ship Movements for June 1 might say: "HMCS Indigestible, leaves June 2, returning Sept. 4, 10 a.m."

Not, you will please note, "returning Sept. 4 about or approximately or somewhere around 10 a.m."

No, sir. The flat statement is there: "returning Sept. 4, 10 a.m."

And do you know what happens at 10 a.m. on Sept. 4?

Come rain, shine, mermaids or sirens (Ulysses version), at 10 a.m. on Sept. 4, HMCS Indigestible steams into port.

Well, one of the great many people who have been puzzled by this RCN ability to hew to the minute line of ETA is Paul Johnson, the TV cameraman who has been exposed to the navy in the line of duty on many occasions.

Now, however, Paul thinks he at least has a clue.

The other night, his children were allowed to go to a show, on the understanding they be home not later than 11 p.m.

"Not a minute later than 11, now," said Paul. "I wish to see you on the dot of 11."

Thus Paul gave them his own version of an ETA.

And what happened?

Why, right on the dot of 11 in walked the Johnson children.

"Good, good, good," said Paul. "But tell me, how did you get here right exactly at 11—no earlier, no later?"

"Easy," said one of his offspring. "Show was out a long time ago, and we just cruised around outside until it was time to come in."

I do hope and trust Paul hasn't stumbled on a deep, dark naval secret.

TOPICS OF THE DAY

Executive secretary of the Community Chest in Victoria, A. S. Gilmore will speak on "The Role of Private Philanthropy in Canada Today" at a luncheon meeting of Victoria Gyro Club in the Empress Hotel Monday noon.

★ ★ ★

A record player worth $50 will await some lucky ticket-holder at tonight's rock n' roll dance at Memorial Arena.

Record player will be given to the 10,000th person to attend the Saturday night dances this season, arena manager Joe Dukowski said.

★ ★ ★

Directors of Victoria Chamber of Commerce will meet in the chamber boardroom at 4.30 p.m. next Thursday to discuss merce conventtion to be held at the Canadian Chamber of Commerce conventtion to be held at the Empress Hotel Sept. 29-Oct. 3.

★ ★ ★

All sleeping accommodation on the midnight steamer to Vancouver tonight has been booked for members of the Quebec Junior Chamber of Commerce now touring Canada.

The large party arrived in Victoria at midday and held a luncheon in the Empress Hotel before embarking on a sightseeing tour of the city.

The French Jaycees leave for Vancouver tonight and will return to Quebec over Canadian Pacific lines.

Long-suffering powerboat men, used to the superior attitude of sailing yachtsmen, seem assured of a chance for their own back at the RVYC annual open regatta in Cadboro Bay, today and Sunday.

Indications at noon were for light or non-existent winds, and likely cancellation of today's sailing events, while the predicted log and novelty events for the power cruisers were on as scheduled.

It is the first time the regatta has included power boat events.

★ ★ ★

Half of a 16-pigeon racing team is back in Victoria after being released in Edmonton three weeks ago. The last two arrivals—a little lazier than the first which came home after a non-stop flight of 47 hours and five minutes—came in Thursday, "fat and happy" after feeding stop-overs along the 600-mile route.

The eight pigeons, owned by Bert Owens, 3332 Painter, completed the longest flight through the mountains attempted in western Canada. Earlier, Mr. Owens said he wouldn't be surprised if the final return totalled 10 or 11 birds.

★ ★ ★

Ralph W. Frankis, assistant publisher of the Berkeley Gazette, Berkeley, Calif., arrived in Victoria today for a visit with his relatives, Mr. and Mrs. A. Underwood, 1933 Woodley Road.

Esquimalt Council will meet at the Municipal hall Monday at 7.30 p.m.

★ ★ ★

Bofors test firing will be carried out at Christopher Point, near Race Rocks, from 8 a.m. to 4 p.m. Tuesday. Shipping is warned by the department of transport to stay outside a 1,000-yard arc between 230 degrees and 260 degrees.

★ ★ ★

Professor of music at University of British Columbia, Harry Adaskin, violinist, presents a recital in the Victoria College auditorium tonight at 8.15.

Accompanist will be Frances Marr.

Recital, sponsored by the Victoria College summer session, is open to the interested public.

★ ★ ★

Two motorcyclists were hurt Friday in separate accidents in Victoria.

In good condition at St. Joseph's Hospital with a head injury is Leslie Stevens, 36, 1899 Grandview, who was thrown from his bike on View Street at about 2 p.m.

The other, Reginald R. Scheske, 18, 333 Ker, was taken to Jubilee Hospital with a bruised leg after his motorcycle was in collision with a car driven by John Patterson, 2090 Chaucer, at Pandora and Blanshard at 5.30 p.m.

Special Drive To Provide Jobs in Winter

Labor, Management To Form Committee

A concerted drive will be made in the Greater Victoria area this winter to keep employment at a high level.

An official of the National Employment Office said today a special advisory committee representing labor and management will be set up soon.

Employers and homeowners will be urged to provide as many jobs as possible during the slack winter months.

A "Do It Now" campaign will be aimed at homeowners who plan additions or improvements that could give work to carpenters, electricians and general contractors.

Jobs for both skilled and unskilled workers will be sought.

Large employers will be urged to carry out as much new building or expansion work as is possible in the winter.

WIRING PROJECT

One example is the work of the B.C. Electric laying underground wires throughout the downtown area of the city.

More than 100 men were employed on this project last winter, and a greater program is planned this year.

The National Employment Office carries out a similar drive each winter, but will step up its program this year to meet the threat of increased unemployment.

Officials are concerned about the prospects this winter, but say the situation is not yet alarming.

Vancouver Island is better off than many other areas of the province, although the outlook in the logging industry is not good.

In Victoria, the number of unemployed is 400 greater than last year at this same time. The number has been decreasing steadily during the past six weeks, however.

MORE OPPORTUNITIES

Although there are close to 150 more claims being handled by the Alberni office than at the same time last year, W. H. Harmon, manager of the National Employment office, stated Friday that the general trend shows increased employment opportunities here.

There were 68 placements through the office last week, he said. He described it as a "good, average week."

There were 462 claims registered in Port Alberni as compared to 315 for the same date last year, and 270 for August 9, 1955. Mr. Harmon pointed out that the increase reflects the rise in population of the Alberni Valley and the section of the west coast which comes within the territory of the local office.

Union Charge 'Unfair' Says Briggs

Denial of an electrical union official's charge that B.C. Power Commission disregards union demands was made today by Lee Briggs, BCPC general manager.

A record of only one union request for an arbitration board in 12 years "speaks for itself," Mr. Briggs said.

Charles A. Peck, business agent of Local 230, International Brotherhood of Electrical Workers, earlier this week said the commission gave the union agreements on a "take-it-or-leave-it basis and even then we've had a hard time making them live up to their own agreements."

NOT BOUND

Mr. Peck made the statement while commenting on a Labor Relations Board rejection of a IBEW certification application on the grounds that the commission, as a crown corporation, was not bound by the Labor Relations Act.

"It is hard to believe that Mr. Peck has fully considered these public statements he has now made," Mr. Briggs replied in a press release. "Over the years joint understandings have been negotiated with the IBEW for progressive working conditions, fringe benefits and rates of pay at established levels in accordance with the Power Act.

OBSERVE THEM

"When such joint understandings have been made, we expect that the union will observe them, as well as ourselves," he said. "Our arrangements with the IBEW always have included adequate provisions for settlement of disputes without stoppage of work and the procedures have proved so satisfactory that only once in 12 years has this union had to ask for an arbitration board."

Restoration Probable For Historic Beacon

MARINER'S WARNING LIGHT was promptly back in duty after fire swept Fisgard Light station Friday. Department of Transport worker L. P. Glover checks temporary light on rocks.

Explosive Fire Damages Esquimalt's Fisgard Light

Fisgard Light was back in operation today following an explosive fire which threatened to destroy the century-old landmark Friday evening.

Officials say complete restoration of the unmanned beacon station on the north side of Esquimalt harbor entrance is probable.

Inspection of the building this morning indicated only the roof which was about to be replaced, and dilapidated interior wood framing, was destroyed.

Preservation of the historical landmark will hinge on condition of the brickwork in the two-storey dwelling adjoining the light tower.

The tower itself apparently was unscathed by the blaze of unknown origin which burned out the interior of the unused living quarters.

NOT SERIOUS LOSS

Loss of the roof, second floor and interior woodwork of the brick section was complete, but at first inspection does not reperesent a serious loss.

Department of Transport maintenance carpenter, L. P. Glover, who probed the rubble this morning explained that renovations were about to start in any event.

He and a helper were preparing Friday to put a new roof on the building. Lumber piled ready for the job was untouched by flames. Rolled building material and paint stored inside was lost.

Boards sheathing the interior had been pulled away by trespassers and the derelict second floor had been unused for years. Only one room was used. It contained wet storage batteries for the beacon light. The batteries were destroyed.

An emergency light installed Friday night is battery powered. It rests on the rocks in front of the tower while the tower remains inaccessible.

Mr. Glover, who worked at the lighthouse Friday until about 3.45 p.m., was unable to explain the fire.

He doesn't smoke. He recalls searching for mislaid tools and believes any smouldering fire would have been noted at the time.

CHILDREN?

There is suspicion children who live nearby or people in boats who occasionally stop at the light to explore, may have started the blaze.

"There have been several break-ins recently. I had to wire the door when I left Friday as the hasp was gone," said Mr. Glover.

District marine agent for the DOT, Lieut. Col. Keith Dixon, who has jurisdiction over the lighthouse, said "The department will give full consideration to restoration of the premises, depending on a full examination."

The blaze was the third to hit historic landmarks in this district in recent months. Destroyed earlier were the old B.C. Legislative building, the "Birdcage" and Government House.

The fire was reported at 5.45 p.m. by an officer in the naval dockyard across the harbor.

EXPLODED

Duty staff officer Lieut.-Cmdr. R. H. Sylvester said he noticed smoke around the dwelling portion of the lighthouse.

"Then it just seemed to explode."

While hundreds watched from Esquimalt points the dockyard fire boat and Island Tug and Barge fire boat Island Comet, raced to the fire. Two trucks attended from Belmont Park RCN fire station.

A breakwater-type road leads to the island on which the light stands gave access almost to the base of the tower.

WILY TRADERS GOT REVENGE

Spaniards' 'Germ Warfare' Killed West Coast Indians

By HUMPHRY DAVY

The Pachena Indians still speak of the "curse of the Spaniards" in the small west coast logging and fishing community of Port Renfrew on the historic Bay of San Juan.

The saying, long a mystery, is explained through the discovery of papers and notes of the late Rev. W. G. Ellison, father of Mrs. J. E. Godman of Victoria. Mr. Ellison died in 1930.

A pioneer resident of the Port, the minister, shortly before his death, was planning to compile a history of Port Renfrew which abounds in stories of Spanish and British adventurers. Some startling material was uncovered by the cleric.

Pachenas Inc. All-Powerful Warriors

From his papers it can be seen the Pachenas and associate bands, such as the Nitnats, Nootkas and Makahs in Washington, were all-powerful in the Pacific Northwest. The tribe could muster 6,000 warriors.

But most startling aspects of Mr. Ellison's notes is that the tribe was wiped out by germ warfare.

The story of the Pachenas and the "curse" of the Spaniards begins in 1750 when a Spanish ship, first to come in contact with the natives, anchored in the Bay of San Juan.

The Spaniards treated the natives harshly and forced them to extract gold from the San Juan River. Evidence of their diggings can still be seen along the river.

Natives Captured Ship, Took Women

Several years after the departure of the ship, a Spanish trader arrived in the Bay to exchange beads and trinkets for furs. The ship's crew consisted of 10 men, as well as the wives of the captain and mate.

When the crew discovered there was gold in the San Juan, a party was organized to explore the river. The two wives and a seaman were left aboard the ship.

The natives seized the opportunity to capture the vessel. The seaman was killed and the two women taken prisoners.

The Pachenas organized a small band of warriors to search for the crew on the San Juan River. They found the party 31 miles up the river on the left fork of the San Juan.

The Pachenas wiped out the Spaniards.

The two Spanish women later became wives of the chief.

Woman Tipped Off Spanish Seamen

In 1789, Jose Maria Narvaez, commander of the Santa Getrudis, on a voyage of exploration and with orders to search for the missing trader, anchored in the port. One of the Spanish women, who had become adept in Indian ways, secretly paddled to the man-of-war and informed the captain of the fate of their fellow countrymen.

On the following day, with a detachment of armed men, he managed to get the women aboard the ship.

The normal punitive action would have been for Narvaez to have ordered his men to fire on the Pachenas before leaving the harbor. But this would have alienated all west coast bands against the Spanish flag.

This would have been disastrous at a time when the British were laying claim to the West Coast.

Measles-Infected Bedding for Indians

Instead, Narvaez ordered that the bedding of a seamen suffering from measles be given as a gift to the Indians.

The cunning Spaniards knew that the minor contagious diseases of Europe were as fatal to the natives as yellow fever was to the whites.

The unseen weapon was nearly 100 per cent deadly.

Within a few weeks the Indian village became a morgue.

Men, women and children died like flies.

The death toll was over 5,000.

Only 20 Pachenas survived.

A year later Spanish and British explorers who entered the Port unaware of what had happened, reported that Bay of San Juan was inhabited by a "small band of Indians."

The rest had been wiped out by the "curse of the Spaniards."

Argonaut Mine To Shut Down By End of Year

Operations of the Argonaut mining company, which employed more than 300 men at its iron ore property near Campbell River, will shut down completely this fall.

The mine has been laying off men for the past two years as its ore ran out, until at present there is only a clean-up crew of 25 men and office staff at Campbell River.

There has been no mining since last year, but shipment of concentrates to Japan has been continued.

The clean-up crew now is removing equipment.

The open-pit mine and mill are located near Upper Quinsam Lake. Ore was trucked 23 miles to the loading dock at Campbell River.

In 1955 the concentrator treated 643,032 tons of ore and produced 368,288 tons of concentrate.

Annual payroll at the height of the operation was more than $1,000,000.

Operations at the Iron Hill mine, as it was known, were started in 1951 by the Argonaut Mining Co. Ltd., which later became the Argonaut Mine Division of the Utah Co. of the Americas.

A spokesman said the company is interested in a number of other properties in B.C. but has no definite production plans at this time.

ASK The TIMES

Q—What is the name of the medal, established in 1926, awarded by the Royal Society of Canada for outstanding achievement in Canadian literature?—M.A.

A — It is the Lorne Pierce Medal, named after the editor of the Ryerson Press.

Anyone wishing a question answered is invited to send the problem along to The Times, addressed to "Ask The Times" Editor. Questions and answers will be published daily.

All questions should deal with matters of fact and be of general interest. The Times does not undertake to solve

Boy, 13, Drunk; Man Fined $100

Vernon Watson Failes, 813 Goldstream, was fined $100 and $5.50 costs in Colwood RCMP court Friday for contributing to juvenile delinquency.

Magistrate A. I. Thomas ordered police to hold Failes in custody until the fine is paid.

Charge was laid after Failes bought a bottle of wine for juvenile boys, one of whom, a 13-year-old, was found intoxicated, court was told.

President Wins Aggregate Prize At 'Glad' Show

Grand aggregate winner of the two-day 11th annual Victoria Gladiolus Society show at the Crystal Gardens was William Kempster, the society's president.

Champion of the show today was G. R. White, who also won special awards for reserve champion spike, and best spike introduced in the last four years.

Mrs. J. A. Turner was first-day champion with a grand champion spike and best lady's entry.

Other winners were R. A. Pederson, best seeding spike and best spike originated on Vancouver Island; W. W. Levy, best novice's spike; Miss Joanne Turner, junior aggregate winner; A. G. Deveson, best six-spike; George Heath, best three-spike; Mrs. B. A. Setchell, best basket and best vase, and Mrs. C. M. Beckton, best miniature.

More than 200 blooms were entered in the show. They will be auctioned at 9.30 tonight when the display closes. All proceeds will be given to the B.C. Protestant Orphanage.

NEWS OF CITY CHURCHES

Second Son in Ministry To Preach in Father's Church

The youngest son of Rev. Arthur F. Grobe will preach his first sermon in his father's church, First Church of the Nazarene, Sunday at 7.30 p.m.

Elwyn Arthur Grobe, 23, has chosen as his subject, "A Soul That Is Lost." Mr. Grobe leaves with his wife, Gwen, next week to enter Northwest Nazarene College at Nampa, Idaho.

Elwyn is the second Grobe son to enter the ministry. His elder brother Rev. D. W. Grobe serves a Nazarene congregation in Vancouver. Another brother Robert W. Grobe is a farmer in Fowler, Ind., and his only sister, Mrs. Archie Sheldon, lives in Lindsay, Calif.

Rev. Arthur Grobe will preach in the morning on "God's Unnoticed Servant."

★ ★ ★

Rev. C. Leighton Streight will preach at both services in First United Church Sunday. His sermon for the morning service, to be broadcast over CKDA, is entitled "Where Do You Think You're Going?" At night, Mr. Streight will preach on "I Believe in the Word of God, Therefore . . ."

★ ★ ★

At First Baptist Church, Rev. G. R. Easter will continue two series of meditations Sunday. In the morning, his subject "We Would See Jesus" is another in the studies on St. John. At night Mr. Easter will deal with the fifth commandment under the title "The Home—The Hope of Society." Well-known Winnipeg tenor Linton Kent will be soloist at the morning service.

★ ★ ★

Rev. Edward W. Scott of St. Jude's Church, Winnipeg, will preach on "Are We Light and Salt?" and "The Winding Road" at services in St. John's Church Sunday.

ELWYN GROBE
. . . joins father Sunday

★ ★ ★

"The Foolishness of Faith" is the intriguing title of Dr. F. E. H. James' sermon for Sunday morning service in Metropolitan United Church. Dr. James will preach at the evening service on "The Most Beautiful Word in the Bible."

★ ★ ★

Very Rev. J. L. W. McLean, MA, DD, will preach in St. Andrew's Presbyterian Church Sunday morning on "Lights at Midnight." His evening topic will be "Bread from Heaven."

The service of praise, directed by C. C. Warren, will be led by a choir quartet composed of Marlene Vance, soprano, Mrs. R. K. Sturgeon, contralto, J. W. Ball, tenor, and Allan Husband, bass.

★ ★ ★

Dr. J. B. Rowell will speak on "The Unrecognized Holy Spirit" at Central Baptist Church Sunday at 11 a.m. At night Rev. Herb Goertz of Vashon, Wash., will discuss "The Love of God."

★ ★ ★

Dr. McLean of Nootka Mission Hospital, Ceepeecee, on northern Vancouver Island, will preach at the Faith Temple Sunday at 7.30 p.m. Regular morning service will be held at 11 a.m.

★ ★ ★

Rev. E. H. Patterson of Trail, B.C., will preach at mass in St. Barnabas' Church Sunday at 11 a.m., and at evensong at 7.30 p.m. Service of Holy communion will be held at 8 a.m.

★ ★ ★

Rev. C. E. Rogers of Cordova Bay will preach at the morning service in Centennial United Church Sunday. His subject will be "A Holiday Homily."

★ ★ ★

"The Greatest Biblical Discovery in 18 Centuries" will be reported by Rev. R. E. S. Toms at the Evangelistic Temple Sunday night. In the morning Mr. Toms will speak on "What is this Latter Rain?"

★ ★ ★

Dr. W. A. Wicks of Portland, Ore., will continue his summer ministry at Victoria Truth Centre Sunday by preaching at both services. His subjects will be "The Divine Name" and "Basic Mathematics."

★ ★ ★

"The Sanctuary and the Sea" will be the topic of Rev. Melvin Dobson, guest preacher, at Emmanuel Baptist Church Sunday. "I Will Come to You" is the title of Mr. Dobson's evening subject.

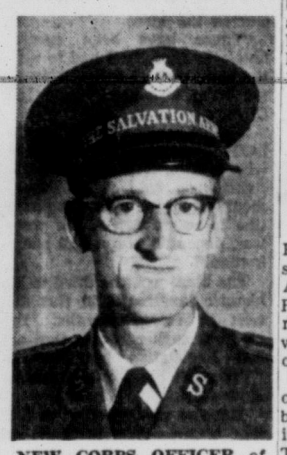

NEW CORPS OFFICER of the Salvation Army for the Pandora Avenue Citadel is Major Frank Watson, formerly of Grandview Corps in Vancouver. Major Watson replaces Brig. William O'Donnell, who left in July to take an appointment as corps officer in Calgary. — (Times photo).

Wreath Laid To Honor Unique Unit

OTTAWA (CP)—The survivors of a fighting force unique in history laid a wreath Friday on Canada's national war memorial in honor of their dead.

Some 120 former members of the 1st Special Service Force, here for their 11th annual association reunion, marched to the cenotaph, led by the band of of the Royal Canadian Ordnance Corps. An Indian arrowhead, which was the shoulder flash of the famous Canadian-American force, lay among a bed of red carnations on the wreath.

Then the veterans, along with the wives and parents of some of the force's men who were killed in action, went to Parliament Hill to hear a special concert played for them by the Cameron Highlanders Regiment.

The force, now disbanded, was formed in 1942 with Canadians making up about a third of its strength and Americans the rest. It was trained as a highly-specialized airborne unit originally intended for the destruction of power stations in northern Norway. But it was never used there and fought instead in Italy and Northwest Europe.

★ YOU Can LEASE A FORD From NATIONAL Motors
Two Plans 15 Models
819 Yates 4-8174

Racial Segregation Held Sinful by Pope

VATICAN CITY (UP)—Pope Pius XII and the Holy See stand squarely behind New Orleans Archbishop Joseph Francis Rummel in his condemnation of racial segregation as "morally wrong and sinful," a high Vatican source said today.

The source was commenting on an appeal sent to the Pope by a group of Roman Catholics in the New Orleans diocese. They asked the Pope to support racial segregation.

The source said a reply would be made either through Msgr. Amleto Cicognani, apostolic delegate to the United States, or through the New Orleans archbishop.

The Vatican source said a formal reply to the New Orleans Association of Catholic Laymen was unnecessary because the Pope already had made the church's oppositon to racial discrimination crystal clear.

He said the Pope did this in the first encyclical of his reign — "Summi Pontificatus" (of the Supreme Pontificate), issued October 20, 1939.

In the encyclical, Pope Pius declared all men to be "equal sons in the house of the Father" once they are baptized and enter the church.

He reaffirmed this viewpoint in 1945 when a world Jewish delegation called on him to thank him for what he had done to help the Jewish people during World War II.

The Vatican City newspaper Osservatore Romano has strongly attacked racial segregation in the United States on two occasions in recent years.

In October, 1955, the newspaper said it was the duty of U.S. Catholics to rub out the "color smudge" of racialism from their "fine and generous" nation.

This followed action of New Orleans Archbishop Rummel in closing down the Saint Cecilia mission at Jesuit Bend, La., as punishment for the exclusion of a Negro priest.

"Racial exclusion is a sin against the nature of Catholicism; it is negation, it is blasphemy," the paper said at the time. "It is sacrilege."

The Vatican City newspaper attacked segregation again on Sept. 6, 1956, when it declared racial discrimination in the United States to be a "sin against the nature of Christianity."

The Osservatore Romano was commenting on anti-Negro riots at Oliver Springs, Tenn. It said persons who try to deprive Negroes of their rights should themselves be deprived of those same rights.

Prayer Asked For Anglicans In S. Africa

Prayers for the "grave plight" of the Anglican Church in South Africa were asked this week by Rev. R. E. H. Howell, senior assistant priest at Christ Church Cathedral, in a letter to the congregation.

He quoted from a letter addressed to Archbishop Harold E. Sexton by the acting metropolitan of the Anglican Church of South Africa.

With regard to the new "Native Laws Amendment Act," the South African cleric says:

"The church is itself directly challenged by one clause in the act which gives the minister of native affairs the right to decide what persons the church shall receive into her several church buildings for public worship.

"Under the act it is possible for the minister to forbid native African persons to attend public worship in any specific church building in an urban area not specially set apart for African residence.

"From the time of the introduction of the bill the church has maintained that it is not within the province of any secular official to decide how or with whom any church person shall discharge his duty of public worship. The church continues to say so.

7 Canadians For Lutheran Assembly

MINNEAPOLIS (CP) — Among the 700 delegates to the third assembly of the Lutheran World Federation to be held here were seven Canadian Lutheran churchmen.

The LWF national committee for Canada is the Canada Lutheran Council with headquarters in Winnipeg. Canadian membership is about 150,000.

The Canadian delegation includes Dr. Karl Holfeld, Regina, president of the Canadian Lutheran Council; Dr. Earl J. Treusch, Winnipeg, CLC executive director; Dr. Albert G. Jacobi, Kitchener, president of the Evangelical Lutheran Synod of Canada; Dr. Rex Schneider, Regina, principal of Luther College; Dr. Olaf Storaasli, Saskatoon, president of Luthern Seminary; Dr. Mars A. Dale, Saskatoon, president of the Evangelical Lutheran Church of Canada; Rev. Clifton L. Monk, Winnipeg, executive secretary of Canadian Lutheran World Relief.

STARTED YOUNG

Mary, Queen of Scots, was proclaimed queen before she was one week old.

FREE PARKING
For the Convenience of Friends Attending Funerals We Have Arranged for
FREE PARKING AT LOT, NEXT TO CHAPEL GARDEN
Ask for Your Check From Parking Lot Attendant
HAYWARD'S CHAPEL
Est. 1867 734 BROUGHTON Phone 3-3614

Christadelphian Hall
Blanshard at Kings
Sunday School, 9.45 a.m.
Memorial Service, 11.00 a.m.
Bible Lecture, 7.30 p.m.
Lecture Subject:
"If There Be a God"
Everyone Welcome

MISS ELLEN STROUD, RN
. . . on long journey

City Nurse, Missionary, Africa Bound

Miss Ellen Stroud, RN, will leave for Portugal in September on the first lap of a journey that will take her to Angola, Africa, as a Baptist missionary-nurse.

Miss Stroud will study the Portuguese language with a group of 13 Canadian missionaries for a year before proceeding to Angola in Portuguese West Africa. She leaves Victoria Sept. 15.

A '53 graduate of the Royal Jubilee Hospital, Miss Stroud worked here and in other Canadian hospitals before entering McMaster University, Hamilton, Ont., last year.

She graduated as a missionary from the Baptist Women's Leadership Training School.

"I've wanted to be a missionary all my life," she said. "I decided to serve in Africa after reading an article on the need for nurses there. That was all the incentive I needed."

A member of First Baptist Church congregation, Miss Stroud is living with her father at 2943 Bridge Street prior to her departure.

Familiarization Army Course for 60 Protestants

More than 60 Protestant ministers will attend a two-week Army familiarization course at Vernon, B.C., which starts next week.

Island delegates will be Maj. J. L. W. McLean, minister of St. Andrew's Presbyterian Church, and Capt. F. H. Golightly of Duncan.

Training will consist of advanced infantry type foot drill, fieldcraft, first aid, compass marches and sports, lectures on customs of the service, chaplains' role in the field, and organization and administration of the Army. The second week will close with a day-long training scheme in the Vernon area.

Pope Approves Code For Oriental Church

VATICAN CITY (UP)—Pope Pius XII has approved a new code of canon law for the Oriental Catholic Church, effective throughout the world next March 25, it was announced today.

The 558 canons of the new code affect the Oriental Church, the ecclesaistical hierarchy and the discipline of lay associations.

They were communicated to archbishops and bishops of the Oriental Rite in an Apostolic letter dated June 2, entitled "Cleri Sanctitati".

CHURCH SERVICES

QUADRA BIBLE CHAPEL
Tolmie Ave. and Jackson Street
Sunday—
9.45 a.m.—Sunday School.
11.00 a.m.—Morning Service. Mr. Cyril Weller of the China Inland Mission.
12 noon—The Lord's Supper.
7.30 p.m.—Evening Service, Mr. Peter Smart.
Wednesday—
8.00 p.m.—Address by Mr. Kenneth Brooks of the Philippine Islands.

SPIRITUALIST

THE FIRST UNITED SPIRITUALIST CHURCH, 728 Courtney St
Sunday, Aug. 11, 7.30 p.m.
Rev. B. Hamilton, speaker.
Friday, Aug. 16, 8 p.m.
Church circle.

OPEN DOOR CHURCH
1660 Cook Street
Sunday—
11.00 a.m.—Worship.
7.15—Singspiration.
7.30—Memorial service for Rev. H. Moore, taken by Mr. A. Daykin, "After Storm! Rest."
Soloist: Mrs. G. Gillie, "There Is No Death."
Thursday, 8 p.m., healing and greetings.
Pastor: Rev. E. M. Moore

GOSPEL HALLS AND CHAPELS

OAKLANDS CHAPEL
Corner Fernwood and Cedar Hill Roads
9.30 a.m.—Lord's Supper.
11.15 a.m.—Family Bible Hour and Sunday school.
7.30 p.m.—Evening service.
Thursday—
8.00 p.m.—Ministry, Mr. A. Whitelaw, ex-missionary from Manchuria.
(See display ad on this page.)

BETHESDA GOSPEL CHAPEL
Corner Oak Bay Ave. and Davie St.
Sunday—
11.15 a.m.—Remembrance Feast.
7.30. p.m.—Evening Gospel service. Speaker, Mr. Abraham Wilson.
Wednesday—
8.00 p.m.—Prayer and Bible study meeting.

MILNES LANDING GOSPEL HALL
Sunday, 6.45 p.m., The Family Hour Everyone welcome.
Wednesday, 7.30 p.m., Bible study. Speaker, Bro. Dave McCartney

VICTORIA GOSPEL HALL
935 Pandora Avenue
11.00 a.m.—Worship and Breaking of Bread.
9.30 a.m.—Sunday School.
7.30 p.m.—Gospel service, speaker, Mr. A. Whitelaw, retired Chinese missionary.
Tuesday, 8 p.m., ministry, Mr. A. Whitelaw.
Thursday, 8 p.m., prayer meeting.

CHURCH OF LATTER DAY SAINTS

THE CHURCH OF JESUS CHRIST OF Latter Day Saints. C.C.F. Social Hall, Richmond and Cedar Hill Crossroad. Sunday school 10.30 Evening service 7 p.m Phone 2-1365. Everyone welcome.

CHURCH OF CHRIST

CHURCH OF CHRIST
1620 Fernwood Road
Bible study, 10.30 a.m.
Communion 11 a.m
Gospel service, 7.30 p.m.
Phone 9-3743

CHRISTADELPHIAN

CHRISTADELPHIAN Orange Hall. 725 Courtney Street Sunday morning. 11 o'clock. Secretary 4-8293.

CHURCH OF GOD

COOK ST. HALL
1633 Cook St.
Lord's Day—
School for children. 2 p.m., Gospel service 7.30 p.m. All welcome.

SOCIETY OF FRIENDS

SOCIETY OF FRIENDS (QUAKER), 1831 Fern Street, off Fort. Sunday meeting for worship 11 a.m. Visitors are welcome.

LUTHERAN

GRACE LUTHERAN CHURCH, Church of All Nations, U.L.C.A. Sunday school 9.45 a.m., church service 11 a.m. 1273 Fort Street. Pastor Paul Hoch from Seattle, 76 Moss St.

HOPE LUTHERAN CHURCH (Missouri Synod). "A Church of the Lutheran Hour," Chambers Street and Princess Avenue (off Cook). Sunday school 10 a.m., morning service 11 a.m.; Langford service 3 p.m. in St. Matthew's Anglican Church, Goldstream Ave. C. C. Janzow, pastor. 3-5535.

GOOD SHEPHERD LUTHERAN CHURCH (U.L.C.A. Western Canada Synod). English service, 9 a.m.; German service and Sunday school, 9.30 a.m. St. Alban's Church, Ryan at Belmont. Rev. J. E. Bergbusch, D.D. 5-2151.

Rescuers Honored At Civic Ceremony

Two young men who assisted in rescuing a drowning boy at Elk Lake last summer were honored in a city hall ceremony Thursday.

Presented with Royal Canadian Humane Association parchments were naval firemen Irwin LeBus and Ronald Burnett, 2846 Adelaide.

A third rescuer, Arnold Lowe, 426 Niagara, was not present.

Mayor Percy Scurrah made the presentations.

Rev. C. G. MacKenzie Takes New Pastorate

Rev. C. G. MacKenzie, former minister of Victoria West and James Bay United churches, has been inducted as minister of Ganges and Fulford United churches.

The induction ceremony in the Ganges church was followed by a reception for the new minister and his wife in the church hall.

Rev. F. H. Golightly, Duncan, preached the induction sermon. Moderator was Rev. William Buckingham, Sidney.

Anglican Services

Christ Church Cathedral

Rockland and Quadra
The Very Rev. Brian Whitlow, M.A., M.Ed., Dean and Rector
8.00 a.m.—Holy Communion
9.30 a.m.—Holy Communion
11.00 a.m.—Mattins and Sermon
Preacher: The Lord Archbishop (Broadcast CJVI)
7.30 p.m.—Evensong and Sermon
Preacher: The Rev. R. E. H. Howell
Holy Communion: Tuesday 11.00 a.m. Thursday 7.15 a.m.
Mattins each weekday at 9.00 a.m.
Evensong each weekday at 5.15 p.m.

ST. JOHN'S

Quadra near Pandora
8 a.m., Holy Communion
11 a.m.
"Are We Light and Salt?"
7.10 p.m., Organ Preludes
Frederick Chubb, B.A., Mus.Bac., F.R.C.O.
Finale in F Minor (Bossi)
Concerto in G (part 1) Handel)
"Sequence" (Karg Elert)
7.30 p.m.
"The Winding Road"
Rev. Edward W. Scott, B.A.
Preacher in charge of both services
11 a.m., Sunday School

ST. PETER'S

1133 Reynolds Road
11 a.m., Sermon and Holy Communion
Archdeacon A.E. deL. Nunns

ST. MARY'S

Elgin Road Oak Bay
Holy Communion—8.30 a.m.
Mattins and Sermon—11.00 a.m.
Evensong and Sermon—7.00 p.m.
Preacher at both services The Rev. Hywel Jones
THURSDAY
Holy Communion—10.30 a.m.

ST. PHILIP'S

Corner Nell and Eastdowne Streets
Holy Communion—8.30 a.m.
Mattins and Sermon—11.00 a.m.
Preacher, The Rev Richard Mugford

S. George the Martyr

Maynard Road, Cadboro Bay
Eighth Sunday After Trinity
8.00 a.m.—Holy Communion
11.00 a.m.—Mattins and Sermon
7.15 p.m.—Organ Prelude
Mr. Philip Hughes, Mus. Bac.
7.30 p.m.—Evensong and Sermon
THE REV. WILLIAM HILLS

ST. ALBAN'S CHURCH

Two Blocks North of Haultain on Belmont Avenue
8.00 a.m.—Holy Communion
11.00 a.m.—Holy Communion
7.30 p.m.—Evensong
The Rev. W. E. Greenhalgh

St. Barnabas' Church

Belmont and Beckie
8.00 a.m.—Holy Communion
11.00 a.m.—Sung Mass and Sermon
7.30 p.m.—Solemn Evensong and Sermon
Weekdays—
Tues., 7 a.m. Wed., 9.30 a.m.
Thurs., 7.30 a.m. Fri. 9.30 a.m.
Rev. E. H. Patterson, B.A., L.Th., of Trail, B.C., in charge.

ST. MATTHIAS'

Corner Richmond and Richardson
Eighth Sunday After Trinity
8.00 a.m.—Holy Communion
11.00 a.m.—Mattins
7.30 p.m.—Evensong
THURSDAY
10.30 a.m.—Holy Communion
Rev. Canon F. E. M. Tomalin

Gordon United, Langford
Goldstream Avenue
Rev. H. P. Davidson, B.A. Minister
11.00—Service of Hymn Singing led by REV. A. G. ATKINS
Theme:
"Lift Up Your Heart"
Sunday School withdrawn for July and August

Oak Bay United Church
Mitchell and Granite
Minister: W. W. McPherson M.A., D.D.
Organist: Gordon Britton
11.00 A.M.
"THE BURDENS OF LIFE"
Solo: "The Lord Is in His Holy Temple"
7.30 P.M.
"WORDS THAT STRENGTHEN US"
George Matheson's Text
Solo: "Prayer"
Soloist for the day: Miss Wendy Cox
Hearing Aids Available
Strangers and Visitors Cordially Welcome

First United Church
Cor. Quadra and Balmoral Rd.
Ministers:
Rev. A. I. Higgins, B.A., B.D.
Rev. C. Leighton Streight, B.A.
Rev. R. McElroy Thompson, D.D.
Mr. and Mrs. J. Roberto Wood
Directors of Music
★ ★ ★
11.00 a.m.
"Where Do You Think You're Going?"
Broadcast Over CKDA (1280)
7.30 p.m.
"I Believe in the Word of God, Therefore—" (5)
Rev. C. Leighton Streight, B.A.
At both services
Soloist for the Day: Shirley Main
★ ★ ★
Baby Creche and Nursery at 11 a.m.
This Church Is Fitted With Hearing Aids
Visitors Cordially Welcomed

PARKDALE CHURCH
Independent - Evangelical
3281 Harriet Rd., Near Burnside
Services 11.15 a.m. and 7.00 p.m.
Sunday School at 10.00 a.m.
Prayer and Bible Study at 8.00
Pastor: J. E. Storey, Res. 3-7838

FREE METHODIST
1620 Cook St. Phone 3-1538
Rev. G. F. Stewart, Pastor
9.45 a.m.—Sunday School Hour
11.00 a.m.—Morning Worship
7.30 p.m.—Evening Worship
The Voice of Methodism

THE SALVATION ARMY
Sat. 8 p.m. Gospel Hour
Sun. 11 a.m. and 7.30 p.m.
Sunday School 9.45 a.m.
Wed., 8 p.m., Prayer Meeting
Thurs. 3 p.m. (Ladies)
737 Pandora WELCOME

METROPOLITAN UNITED CHURCH
Pandora at Quadra
Minister: Rev. F. E. H. James, B.A., B.D., D.D.
Ass't Minister: Rev. E. Laura Butler, B.A., S.T.B.
11.00 a.m
"THE FOOLISHNESS OF FAITH"
Soloist: Mrs. Hans Gruber
12.15 p.m.—Coffee served to Visitors and Strangers, in the Parlour, by Servimus Group; a social half hour
7.30 p.m.
"THE MOST BEAUTIFUL WORD IN THE BIBLE"
Soloist: Mrs. Jack Boorman
Guest Organist: Mr. Donald Buchan, A.R.C.O., A.R.C.M., of Sault Ste. Marie
Dr. F. E. H. James, preaching at both services
11 a.m.—Nursery open for benefit of parents with young children.
Hearing Aids Installed; Ask the Ushers.
WE WELCOME VISITORS

Centennial United Church
Gorge Road near cor. of Douglas and Hillside
Minister: Rev. Douglas B. Carr, B.A., B.D.
Director of Music: Peter Copeland
Organist: Mrs. Margaret Wilmshurst
11.00 a.m.
"A Holiday Homily"
Rev. C. E. Rogers of Cordova Bay
11.00 a.m.—Baby Creche, Nursery, Church School departments up to 8 years of age. Older children encouraged to attend Church with parents for summer months.
There will be no evening service during month of August
Hearing Aids available
A friendly welcome awaits you

Fairfield United Church
Fairfield and Moss
Minister: Rev. Tom R. Hawthorne
Music: Mr and Mrs Rodney Webster
Guest Speaker:
Rev. H. J. Armitage, Victoria
11.00 A.M.
"Prayer Makes a Difference"
7.30 P.M.
"Doing the Impossible"
Senior Choir, 5 - 5.30 p.m., CHEK-TV

St. Paul's Presbyterian
Mary and Henry Streets
Service at 11.00 a.m.
Rev. Alexander Orr, Armstrong, Iowa
Organist, Mr. Reginald Stone
Friends cordially invited

11.00 a.m.
"Lights at Midnight"
Soloist, Mrs. R. K. Sturgeon
7.30 p.m.
"Bread From Heaven"
Special Quartette Numbers
Dr. McLean Preaches
WE WELCOME VISITORS

St. Andrew's Presbyterian
Downtown—Douglas at Broughton
Minister:
The Very Rev. J. L. W. McLean, M.A., D.D
Organist and Choir Master:
C.C. Warren, L.R.S.M., A.T.C.M.

CHURCH BY THE LAKE
ELK LAKE
Guest Preacher
11.00 a.m
CHARLES G. STONE,
Vancouver B.C.

EMMANUEL BAPTIST CHURCH
Fernwood at Gladstone
Music Director
Mrs Alma T. Wittick
Organist: Mr Henry Pluym
11.00 a.m.
"THE SANCTUARY AND THE SEA"
7.30 p.m.
"I WILL COME TO YOU"
Rev. Melvin Dobson
at both services

St. Aidan's United
Richmond at Cedar Hill Cross Road
Minister: Rev. A. I. Avery
Organist: Miss M. Vaughan L.R.S.M.
11.00 a.m.—"The Christian Home"
Vacation Bible School
August 12 to 16, inclusive

"Victoria's Historic Church"
CHURCH OF OUR LORD
REFORMED EPISCOPAL
Humboldt and Blanshard Streets
J. Ingram Smith, Organist
11.00 a.m.—Morning Prayer
Soloist: Mr. P. Wharf
Sermon: "Is God In There?"
7.30 p.m.—Evensong
Soloist: Mrs. P. Naftel
Sermon: "The Waiting Guest"
Right Rev. D. A. G. Rankilor, D.D.

First Church of Christ, Scientist
CHAMBERS ST. and PANDORA AVE.
A Branch of The Mother Church, The First Church of Christ Scientist in Boston, Massachusetts
SUNDAY SERVICES
11.00 a.m. and 7.30 p.m.
Subject:
"SPIRIT"
SUNDAY SCHOOL
11.00 a.m.
TESTIMONIAL MEETING
Wednesday 8.00 p.m.
FREE PUBLIC READING ROOM AND LENDING LIBRARY
604 Broughton Street
ALL ARE WELCOME

KINGDOM MINISTRY (British-Israel)
Leader: Mr. A. A. Fryer Pianist: Mrs. Stewart
SPEAKER: MRS. CHRISTINA BURTON
SUBJECT: "THE ARK OF THE COVENANT"
Sunday, 7.30 p.m., NEWSTEAD HALL, 734 Fort St.

Victoria Truth Centre
(Affiliate International New Thought Alliance)
"There Is a Solution to Every Problem."
Minister: Rev. Emma M. Smiley
Guest Preacher: Dr. W. A. Wicks of Portland, Oregon
11.00 A.M. — "THE DIVINE NAME"
7.30 P.M. — "BASIC MATHEMATICS"
No Midweek Meetings
1301 FORT STREET

VICTORIA ALLIANCE TABERNACLE
Yates Street near Cook Rev. C. R. Alton, Pastor
11 a.m.—"UNOFFENDED CONFIDENCE"
7.30 p.m.—"BEHOLD, I MAKE ALL THINGS NEW"
(Rev. D. A. Gunn, speaking)
Vacation Bible School for Boys and Girls
August 12 to 23
★ Things to Make ★ Games and Singing
★ Bible Stories ★ Object Lessons
9 to 12 Daily
Ages 4 to 15 — For Information Phone 4-7392

EVANGELISTIC TEMPLE
APOSTOLIC
BLANSHARD at QUEENS
Sunday—11 a.m.
"WHAT IS THIS LATTER RAIN?"
7.30 p.m.—THE GREATEST REVELATION OF BIBLE TRUTH
IN 18 CENTURIES
Given to Rev. Toms by a man who has seen Jesus! Bring your Bible. A warm welcome.
Pastor R. E. S. Toms

Come to
BEACON HILL PARK
to hear the band
7:00 P.M.
SALVATION ARMY NIGHT
UNDER MAJOR WATSON
Everyone Welcome

OAKLANDS CHAPEL
Corner Fernwood and Cedar Hill Roads
11.15 a.m.—Family Bible Hour
11.15 a.m.—Sunday School
7.30 p.m.—Sunday Evening Service
Speaker at Both Services
MR. KENNETH BROOKES, Manilla, Philippine Islands
9.00 p.m.—Young People's Fellowship Hour

FAITH TEMPLE
1415 Blanshard Rev. G. L. Davis
SUNDAY NIGHT ONLY
Hear Rev. Dr. MacLean of Nootka Mission Hospital, Cee Pee Cee, B.C.
You will be blessed as you hear Dr. MacLean tell how God is moving.
SUNDAY SERVICES
Sunday School—9.45 a.m.
Morning Worship—11.00 a.m.
Evangelistic Rally—7.30 p.m.

GLAD TIDINGS TABERNACLE
842 North Park Street
Ministers: Rev. C. B. Smith, Mr Paul Hawkes B.A.
9.45 a.m.—Sunday School, Classes for ALL Ages
11.00 a.m.
REV. DERRICK HILLARY of Lancaster, Pennsylvania
7.30 p.m.
The Assistant Pastor preaches on the subject:
"DECISION BY DECEPTION"
Broadcast Sunday, 8.45 a.m., CJVI. 900 on Your Dial
A Welcome Awaits YOU at This Church
Affiliated with Assemblies of God

CENTRAL BAPTIST
We Preach Christ Crucified, Risen and Coming Again
833 Pandora Avenue DR. J. B. ROWELL, Pastor
Sunday School and Bible Classes at 9.45 a.m.
11 a.m.—The Pastor's Message Will Be
"THE UNRECOGNIZED HOLY SPIRIT"
7.30—Rev. Herb Goertz of Vashon, Wash., U.S.A. will be the Guest Speaker. His Subject: "THE LOVE OF GOD"
Young People's "FELLOWSHIP HOUR" after service

FIRST BAPTIST CHURCH
Quadra at Mason Rev. G. R. Easter B.A. B.Th., Pastor
Vera Barclay, Director of Music J. Saunders Organist
Summer Schedule—Church School, Primary and Beginners 11.00 a.m.
11.00 a.m. 7.30 p.m.
"We Would See Jesus" "The Home—the Hope of Society"
Soloists, Mr. A. Jackman, Mr. Linton Kent of Winnipeg
The 5th Commandment
Soloist, Mrs. A. Jackman
The Church Where Everyone Sings

Entertainment — Page 7 | Home Building — Page 13 | Full Week's TV — Pages 11, 12 | Books — Page 6

ROTO MAGAZINE COLOR 14¢

WEEKEND EDITION

16 PAGES COMICS 14¢

The Sunday Times

WEATHER: CLOUDY; Details on Page 5

THE HOME PAPER PHONE 2-3131

VOL. 124, No. 187 ★★★★ VICTORIA, B.C., SATURDAY, AUGUST 10, 1957—80 PAGES PRICE: 10 CENTS SATURDAY, 14 CENTS

ALPINE DRAMA MARKS BID TO RESCUE CLIMBERS

GROAN, MOAN PICTURE FOR WEEKEND WEATHER

The weatherman (groan) says the weather (moan) will be much the same (pfui) this weekend as it has been (bah) for the past week.

Like this: Mostly cloudy, brief sunny periods in the afternoon, showers in the evening and during the night.

(UGH!)

FINAL ★★★★ BULLETINS

Betty Stanhope Canadian Golf Champ

MONTREAL (BUP)—Tall 19-year-old Betty Stanhope of Edmonton, Alberta, today won the Canadian ladies' open amateur golf championship with a 5 and 4 victory over four time runner-up Mary Gay of Calgary over 36 holes.

U.S. Wins Wightman Cup Opener

PITTSBURGH (UP)—Althea Gibson slammed her way to a 6-4, 4-6, 6-2 victory over British ace Shirley Bloomer today in the opening match of the 1957 Wightman Cup tennis play.

Fontana Beats Vancouver Net Star

TORONTO (CP)—Don Fontana of Toronto defeated Paul Wiley of Vancouver, 6-2, 6-1, 4-6, 6-3 today to win the men's singles title of the Ontario open tennis championships.

Vancouver Police 'Ghost' Cars Prowl

VANCOUVER (CP)—"Ghost" cars—police cars with the appearance of private vehicles—will continue to prowl city streets this weekend, police said today. Officials said the effect of the latest manoeuvre to cut down Vancouver's mounting accident rate is already noticeable. Only two persons were injured in Friday night accidents after 6 p.m.

No Radio, TV for Rademacher Fight

SEATTLE (AP)—No radio, no television.

When Floyd Patterson and Pete Rademacher meet here Aug. 22 in their heavyweight championship fight it will be the first time such a fight hasn't been broadcast since the 1920s, when Jack Dempsey was king of the ring.

Tommy Loughran of Philadelphia, former light-heavyweight champion, will referee the fight. There will be no judges.

Israel Concentrates on Economic Aid

WASHINGTON (UP)—Israel has secured the weapons it needs and has given up trying to get arms from the United States, informed sources said today.

They said Israel instead has decided to concentrate on getting increased U.S. economic aid.

Hero Pilot Runs Into More Trouble

HONOLULU (AP) — Maj. Samuel Tyson, the United States Air Force pilot who nursed a crippled military air transport with 67 persons aboard for 1,000 miles to a safe landing Thursday, ran into more engine trouble Friday.

Tyson, in another C-97, was en route to San Francisco when engine trouble forced the plane to return to Hickam Field.

An air force spokesman said the plane had carburetor trouble which was quickly fixed. He said it was "routine" for Military Air Transport Service planes to return if anything went wrong, no matter how small.

ENTRIES

DEL MAR

FIRST RACE — Six furlongs:
Bermuda Punch 114, Annie Bell 114, Val's Fortune 114, Varied 114, Golden Orbit 114, Pink Blossom 114, Peace And Quiet 114, Convoke 109, Speedy Ruth 114, Sin'n Khal 119, Lady Winmont 114, Margana Lea 114, Miss Winfield 114, Far Away Hills 114, Countess Lark 114, Rhodas Brook 109

SECOND RACE — Six furlongs:
Forever Darlin 109, Kansan 109, Other Loot 114, Dawn Lea 114, Con Con 114, Golden Andy 114, Wagon Master 114, Brackish 114, Queen Cole 114, Soon 'n' Able 109, Satin Music 114, Sundisc 114, Texas Raider 114, Overlock 118, Clemente Blues 114, Smartmiss 109

THIRD RACE — Six furlongs:
Taxpert 103, Hoover Regards 120, Nupi's Comet 103, Tinkle 111, El Draco 111, Ernie T. 111, Delicado 111, Furious Girl 106, Stories End 111, Flanders 111, Inca Red 111, Flashy M. L. 111, Mr. Bill C. 111, Perfect Night 108, Ionian Sea 103, Runnin' Trail 108

FOURTH RACE — Six furlongs:
Val's Gal 109, Luvlarn 107, Sweet Tidings 112, Near Dark 120, Damp Abbey 107, Neltone 114, Burkndy Belle 120

FIFTH RACE — Six furlongs:
Hone 112, Step Gal 111, Solid Agent 112, Bright As Day 107, Voluntary 108, Short Notice 112, Tewereta 111, Windy Jess 112, Black Bandit 112, Bountiful 114, Montana Red 112, Fayum 112, Positive, Pilot Patch 114, Regards 107, Hustle Fly 114, Charley M. 114

SIXTH RACE — One mile:
Fly Up 114, Naligar 109, Minyoko 112, Javalina 112, Lefty James 117, King Julian 114

SEVENTH RACE — One mile:
Noorrullah 117, Constructive 112, Genteel 115, Silver Eagle 112, Our Legacy 109, Miquelet 111, All Abbey 114, Wonza 112

EIGHTH RACE — 1 1/16 miles:
Prince Reading 112, Pine Street 116, Abes Birthday 107, Cosmo Lea 112, Bes Hold 120, Creole Dancer 107, Ironstone 109, Rekindled 112, Tiff 117

Scottish Teams Open Soccer Play

(See scores, page 3)

GLASGOW (Reuters) — The British soccer season opened today with the Scottish League Cup competition. The English schedule begins in two weeks.

Rangers, the Scottish League champions, swamped St. Mirren 6-0. Three goals by Max Murray were followed by three by Billy Simpson.

Celtic had to work to beat Airdrieonians 3-2. They were trailing 2-1 at one stage.

The first goal of the season was scored by former St. Mirren and Motherwell forward, Wilson Humphries, who now is with Dundee United. He had the ball in the net within 45 seconds, but despite this flying start his team was beaten 4-1 at home by Clyde.

SELECTIONS

DEL MAR

1—Peace And Quiet, Pink Blossom, Bermuda Punch.
2—Kansan, Other Loot, Dawn Lea.
3—Hoover Regards, El Draco, Inca Red.
4—Burgundy Belle, Beltone, Near Dark.
5—Montana Red, Black Bandit, Solid Agent.
6—Lefty James, King Julian, Fly Up.
7—Noorrullah, Genteel, All Abbey.
8—Tiff, Best Hold, Prince Reading.

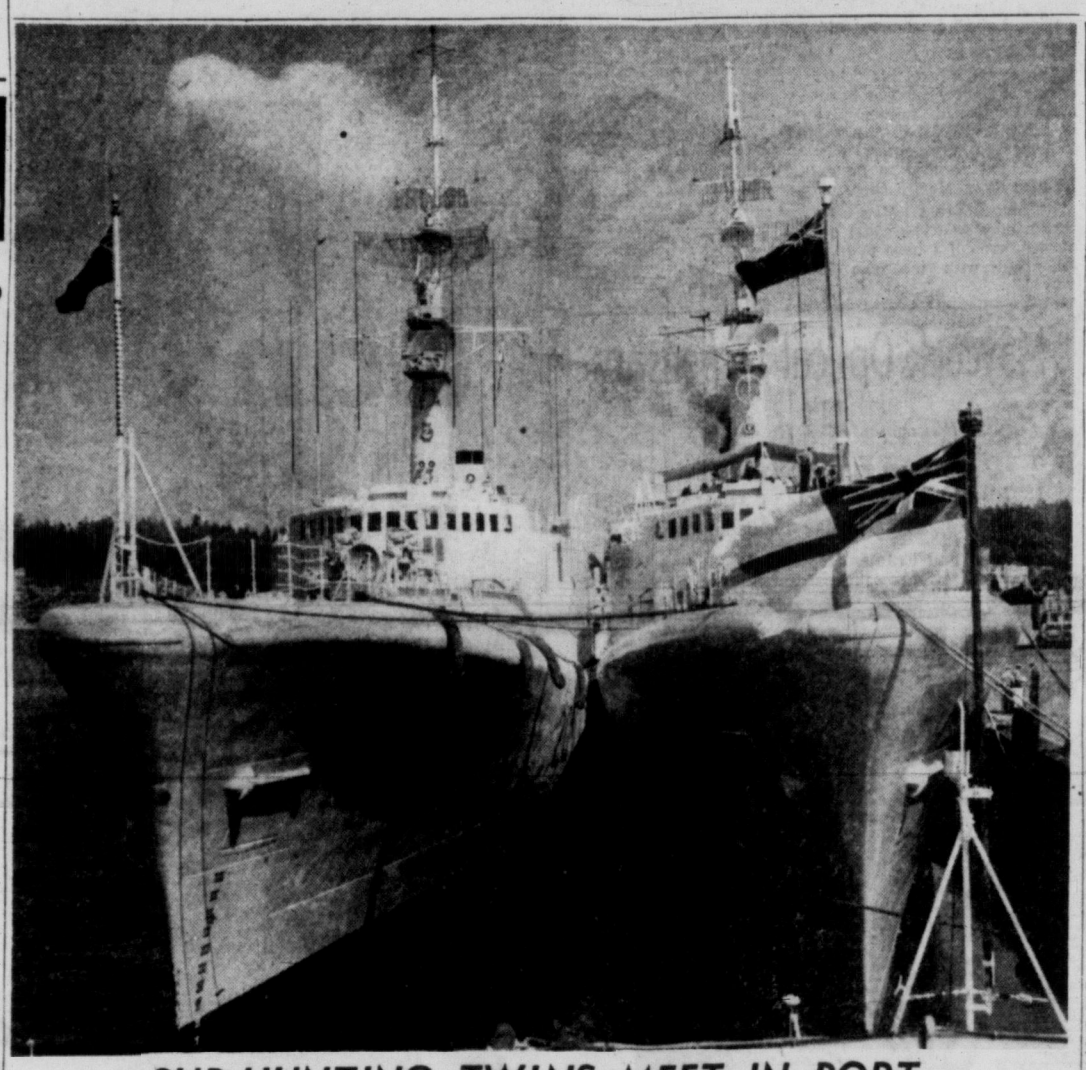

SUB-HUNTING TWINS MEET IN PORT

Newest sub-hunters in RCN Pacific Command's Second Canadian Escort Squadron are HMCS Skeena (left), and HMCS Fraser (right), shown as they "met" at Esquimalt for first time as commissioned ships. B.C.-built they are regarded as most efficient weapon devised to combat submarines. (RCN Photo.)

Four Mountaineers Trapped for Week

JUNGFRAUJOCH, Switzerland (Reuters)—A French rescue team reached the summit of treacherous Eiger peak today in a bid to save four climbers, trapped for a week on a sheer cliff face 1,500 feet below them.

Veteran French mountaineer Lionel Terray and a companion were the first of 50 alpinists from five countries to reach the 13,041-foot summit, from which guides hope to make a perilous descent to pull up the trapped men.

After fighting 70-MPH winds today the rescuers called off their bid to reach the trapped men. Another attempt will be made Sunday.

Three of the four mountaineers could be seen through telescopes 1,200 feet below the summit. The fourth man could not be seen.

Heavy Snow, Wind Lash Rockface

Heavy snow fell on the mountain heights during the night, and a howling gale lashed the almost vertical rock face on which the men have been trapped since Monday.

The fact that the three men were not covered by snow was believed by guides here at the foot of the mountain to mean that they were still able to move. Friday they climbed up about 1,200 feet after remaining motionless 2,500 feet from the summit for four days.

The fourth man remained behind Friday, lashed upright to the sheer rocks. Willi Balmer, chief of the Grindelwald rescue service, today said he is certain that the man is dead. His body went limp after he waved to Balmer and a pilot who circled the wall.

The plight of the four—two Germans and two Italians—launched the largest rescue operation ever seen on the Eiger, a mountain in the Jungfrau Massif of south central Switzerland. Nearly 100 men set out with ropes, pulleys, sleds, medical supplies and food.

The group of experienced guides from Italy, France and Germany, plus a 20-man team of expert Polish climbers in the area for training, is taking an easier route than the north face to reach the summit. They will try to help the men from above.

The north face was first climbed in 1938. In all, only about 20 alpinists have made the difficult ascent.

Experienced alpinists in Grindelwald said "mountaineers spending only one night in the Alps under bad conditions like these four men experienced usually loose 60 per cent of their strength. They have spent five such nights under the worst conditions possible."

A veteran climber said it was "suicidal" to try to scale the Eiger north wall with its many rock and ice avalanches and its ice-covered surface, which "practically offers no hold."

Strike of 7,000 Dockworkers Hits London's Meat Supplies

LONDON (Reuters) — A strike of 7,000 men at London docks and wholesale food markets began to hit meat supplies in London today.

The unloading of thousands of tons of meat from freighters has been slowed down because most of the cold-storage warehouses are strikebound.

Eleven ships, most of them carrying foodstuffs, are idle, and another four are awaiting berths.

Nearly 2,200 dock workers have been on strike for five days in sympathy with 4,000 workers at London's fruit and vegetable markets who are in the 27th day of an unofficial strike over terms of work. Friday, nearly 1,000 warehousemen joined the walkout.

Leaders of the striking market workers plan to spread the sympathy strikes along the London docks if their employers carry through a return-or-be-fired ultimatum.

Both market and dock workers have been called to a mass rally in Trafalgar Square Sunday.

FAMILY WIPED OUT

3 Deaths Blamed On Carbon Monoxide

TORONTO (CP) — Assistant Coroner Morton Shulman said today asphyxiation from carbon monoxide probably caused the deaths of three members of a family whose decomposing bodies were found in their Vaughan Road home Friday night.

However, Shulman said, he has ordered an inquest to remove confusion surrounding the bizarre case. An autopsy disclosed blood discoloration of a type found in asphyxiation but no signs of violence. The fumes were thought to have come from a water-heater and combined with humid atmosphere had consumed all the oxygen in the house.

Neighbors, disturbed by a sickly-sweet odor emanating from the Arnold Kirk family home had summoned the police.

In upstairs bedrooms of the tidy two-storey home were found: Arnold Vernon Kirk, 63, trust-company employee;

His wife, Amelia, 68;

Their son David, 24, a supermarket clerk.

LIGHTNING BOLT BLAMED

A lightning bolt on a land section of the submarine cable up-Island is believed the cause of a seven-minute power failure in the Victoria area early this morning.

A B.C. Electric official said today the power knock-out at 5.53 a.m. was "probably" caused by lightning striking the cable somewhere between the Stratford power station at North Duncan and Nanaimo. All circuits were functioning again by 6 a.m.

Canada's Extremes

High—Ottawa 87
Low—Whitehorse 49

TODAY'S BASEBALL

NATIONAL LEAGUE

	R.	H.	E.
Brooklyn	3	7	1
Pittsburgh	0	7	2

Drysdale and Walker; Purkey, Swanson (6), Face (9) and Foiles, Rand (9).

AMERICAN LEAGUE

	R.	H.	E.
Washington	1	5	0
Boston	4	9	0

Abernathy, Black (5), Byerly (8) and Courtney; Nixon and White.

M' Uncle Zeke's gittin' a mite disgruntled about th' weather. Sez folks livin' here should go south fer th' winter, an' stay there fer th' summer.

★ ★ ★

One thing, them Swiss rescue teams never ignore a cry fer Alp.

★ ★ ★

Looks like our centennial observance is goin' t' consist o' burnt offerin's.

Bombers, Jets Batter Rebels

BAHREIN, Persian Gulf (UP)—British bombers and jet fighters today pounded stubborn rebel units in hilltop emplacements and caves holding up the advance of loyal forces on the rebel stronghold of Nizwa.

Air Vice-Marshal Sir Laurence Sinclair, the over-all commander of combined British-Sultanate forces operating against the Imam of Oman, said his forces had met "organized resistance" from an enemy "well-trained and in well-prepared positions."

He said Brigadier James A. R. Robertson ordered his ground troops to sit tight until the air assault flushed out the rebel snipers on the road to Nizwa.

Two four-engine Shackleton bombers dropped 104 two-pound fragmentation bombs on rebel-held spurs and crags dominat-

Continued on Page 26

'WE LOOK AFTER U.S. FIRST"

Not His Job to Make Friends, Dulles Tells Congress Group

WASHINGTON (UP) — Secretary of State John Foster Dulles has told Congress it isn't his job to make friends for the United States.

"Not for one minute do I think the purpose of the state department is to make friends," Dulles said. "The purpose of the state department is to look out for the interests of the United States. Whether we make friends, I do not care."

Dulles made the statement June 18 at a secret session of a house appropriations subcommittee studying the Eisenhower administration's request for $3,864,000,000 to carry on this country's foreign aid programs this year. Dulles' testimony was made public today.

Under questioning by Rep. Winfield K. Denton (D-Ind.) about the administration's "soft" loan policy toward allies, Dulles said the loans were not intended to make friends.

Denton questioned whether the loans, if unpaid, would not make enemies instead of friends.

"I do not care in a lot of these cases whether they are friends or not," Dulles said. "We are doing these things because it will serve the interests of the United States."

Denton then said he understood the state department's function was to maintain friendly relations with foreign countries.

"We try to maintain friendly relations with some foreign countries; not all," Dulles said.

"Do you not think that that will cause hard feeling later when the soft loans come due and cannot be paid, if that is the case?" Denton asked.

"It may," Dulles replied. "But I do not care about that.

"If the making of these loans saves the country from communism, a people, an area, the loss of which to communism would be bad for the United States, I do not care whether they like us or hate us. We will have accomplished our purpose."

Air Defence Plan Lauded By Diefenbaker

PRINCE ALBERT, Sask. (CP) — Prime Minister John Diefenbaker said Friday joint Canadian-American continental air defence which came into effect last week, was "one of the very good things."

The prime minister made the statement in an interview in Saskatoon while en route to his home constituency of Prince Albert from Ottawa by air.

In Prince Albert later he officially opened the Prince Albert Exhibition and tried his hand on the tennis court.

At the exhibition opening, where he was made a life member of the Agriculture Society, Mr. Diefenbaker said farmers make a major contribution to world peace by "providing ramparts in other parts of the world against communism."

EQUALITY RECOGNIZED

Talking with reporters at the stop over in Saskatoon, he said that in the past there wasn't the equality of official recognition of equal partnership in connection with the defence of the continent.

He referred to the integration of North American air defence under the joint command of Canadian and U.S. officers. Air Marshal C. R. Slemon will be second in command to General Earle Partridge of the United States Air Force.

The prime minister said the achievement of this recognition brings Canada and the U.S. "into line with the course followed by the North Atlantic Treaty Organization in Europe."

Turning to agriculture, he told reporters "U.S. officialdom" has shown a realization of the effects on Canada of the U.S. agricultural disposal program."

Defence Chief Agrees to Sell Stock Holdings

WASHINGTON (UP) — Soap manufacturer Neil H. McElroy smoothed the way today to become secretary of defence by agreeing to sell some of his stock holdings, Congressional sources said.

The sources said McElroy told key senators on the armed services committee he was willing to dispose of his stock in General Electric Co. and Chrysler Corp., both of which hold huge defence contracts.

The committee wants to make certain that no conflict of interest will arise between his duties as defence chief and his private affairs.

The group scheduled a meeting next Thursday at which McElroy, now president of Proctor & Gamble, is expected to detail his plans for selling the stock.

McElroy's problem was regarded as small compared to that which faced defence secretary Charles E. Wilson in 1953. Then president of General Motors, a top defence contractor, Wilson was forced to sell his extensive holding in the firm before he was confirmed.

BUSY TIME AHEAD

Six-Day Schedule For Queen in U.S.

A tight six-day schedule has been drawn up for the forthcoming visit to the United States of Queen Elizabeth and Prince Philip.

The major events:

WEDNESDAY, OCT. 16:

3 p.m.—Arrive Patrick Henry Airport, Va.

Afternoon—Visit Jamestown festival, and then visit Williamsburg, Va., spending night at Williamsburg Inn.

THURSDAY, OCT. 17:

Morning—Arrive Washington national airport to be met by President and Mrs. Eisenhower.

12:15 p.m.—Arrive at White House.

1 p.m.—Lunch privately with President and Mrs. Eisenhower.

3 p.m.—Lay wreath at the tomb of Unknown Soldier at Arlington National Cemetery.

5:30-6:30 p.m. — Press, radio and television correspondents give reception for Queen at Statler Hotel.

8:00 p.m.—President and Mrs. Eisenhower give state dinner.

FRIDAY, OCT. 18:

1:00 p.m.—Vice-President and Mrs. Nixon give luncheon at the capitol.

5:00 p.m.—Heads of missions of Commonwealth countries give reception and garden party at British Embassy.

8:15 p.m.—Secretary of State and Mrs. Dulles give state dinner at Pan American Union.

SATURDAY, OCT. 19:

10 a.m.—Queen receives members of Commonwealth missions at British Embassy.

2.00 p.m.—Gov. Theodore R. McKeldin of Maryland will be host at football game.

8 p.m. — Her Majesty and Prince Philip give dinner honoring President and Mrs. Eisenhower at British embassy.

SUNDAY, OCT. 20:

8 p.m. — Australian ambassador Sir Percy Spender gives Commonwealth dinner at Australian embassy.

MONDAY, OCT. 21:

1 p.m. — Luncheon given by New York Mayor Robert Wagner at Waldorf-Astoria.

Afternoon—Visit United Nations.

Evening — Pilgrims and English-Speaking Union give dinner at Waldorf-Astoria; Commonwealth Ball at Seventh Regiment armory.

VANCOUVER ENTRIES

FIRST RACE—$1,050, for three-year-olds and up, six furlongs:
Miss Coleen (Arterburn) 115
Well Bred (Tranchina) 120
Lord Glenlivet (Marsh) 115
Graduate (Burton) 115
Record Time (R. Williams) 120
Jessie Mae (Fugate) 110
Count Wex (Frey) 120
Overset (Dixon) 115
Air Lord (Broomfield) 115
Nanco (Richardson) 110
Also eligible:
Long Oats (Tranchina) 120
Royal Glory (Ulrich) 120
Pharmoor (Leonard) 115
Key Em Count (Dixon) 120

SECOND RACE—$1,050, for three-year-olds and up, six furlongs:
Co-Pilot (Leonard) 117
Luja (Dixon) 117
Son Rail (Tranchina) 117
Cluny (Pederson) 110
Kitty Sands (Fugate) 117
Flurry (Shepherd) 112
Dry Fox (Dobson) 112
Soul Talk (R. Williams) 112
Herran (Burton) 117
Nick's Hope (Broomfield) 109
Also eligible:
Royal Drive (Fugate) 117
Lulu Queen (Coppernoll) 110
Pebble's Pride (Pederson) 107
Misty Cara (Howe) 102

THIRD RACE—$2,100, for two-year-olds, five and one-half furlongs:
Taramander (Coppernoll) 121
King Turf (Arterburn) 121
Great North (Marsh) 114
Airline (Richardson) 114
Signalad (no boy) 121
Akimbene (Frey) 107
Easy Trust (Dixon) 118
Kacita (Broomfield) 111
Sure Lea (R. Williams) 111
Dolly Mae (Pederson) 116

FOURTH RACE—$1,050, for three-year-olds and up, foaled in Canada, six furlongs:
Royal Standard (Pederson) 121
I Do (Leonard) 111
East Weymss (R. Williams) 113
Lauriston (Coppernoll) 116
Militont (Frey) 115
Does Won (Broomfield) 115
Lady Sadie R. (no boy) 116
Winter Range (Marsh) 121
Colwood Girl (Ulrich) 116
Sleepy Girl (Ventrella) 116
Also eligible:
Fay's Hope (Richardson) 118
Baby Rose (Fugate) 116
Eastern Epic (Dixon) 118
Mybestfoyou (Coppernoll) 118

FIFTH RACE—$1,050, for three-year-olds and up, six furlongs:
Candy Showers (Leonard) 102
Terraflyer (Richardson) 115
Real Buy (Dixon) 115
Hope Heel Fly (R. Williams) 117
Incaleo (Coppernoll) 117
Chilblain (Frey) 115
Desert Flash (Burton) 112
Hookhanger (Siverwright) 112
Song Time (Broomfield) 107
Flathead (Marsh) 115
Also eligible:
Justice Flash (no boy) 103
Welcome Day (R. Williams) 110
Prince Denis (Frey) 112
Indian Springs (Sivewright) 112

SIXTH RACE—$1,100, for three-year-olds and up, foaled in Canada, one mile:
Power Dial (Webster) 114
Riskahot (Ventrella) 115
Chick's Last (Arterburn) 113
Cabbet (Marsh) 120
Corn Tassel (R. Williams) 113
Appy Thot (Richardson) 115
Queery Secret (Broomfield) 120
Bob's Finale (Howe) 116
Sea Lad (Terry) 110
Propel Anue (Shepherd) 110
Also eligible:
Fair Sex (Brown) 113
Lady Cara (Howe) 108

SEVENTH RACE—$1,300, for three-year-olds and up, six furlongs:
Rosyth (Coppernoll) 112
Beau Sierra (no boy) 126
O U Kid (Richardson) 109
Cotton Sampler (Marsh) 112
Forger (Broomfield) 121
Renmerb (Leonard) 100

EIGHTH RACE—$1,050, for three-year-olds and up, mile and 70 yards:
Final Cross (Brown) 120
Wheatlander (Ulrich) 120
Gee M Bee (Burton) 112
Barnton (Coppernoll) 115
Lord Itry (Arterburn) 113
Cledy (Frey) 115
Greek Light (Fugate) 117
Sandown Pebble (Webster) 112
Noon Gold (Marsh) 112
Lady Asia (Dixon) 115
Also eligible:
Prince Harry (R. Williams) 115
First Ral (Tranchina) 120
Vuvette (Leonard) 110
Actland (Siverwright) 107

SUB RACE—$1,050, for three-year-olds and up, mile and 70 yards:
East Cliff (Richardson) 113
Risky Star (Dixon) 121
Scott Drive (R. Williams) 113
Moodyville (Leonard) 102
Miss Re-Dell (Coppernoll) 116
Major Level (no boy) 107
Bay Reader (Dixon) 121
Chief Remhi (Frey) 107
Mabe Ruff (Leonard) 108

First post, 4.30.

Purposely Wrote Stories to Hurt Stars—Editor

HOLLYWOOD (UP) — The ex-editor of Confidential Magazine testified Friday he purposely wrote smear stories to injure prominent personalities.

He made the statement at the libel trial of scandal magazines Confidential and Whisper.

The former editor, Howard Rushmore, of New York, said "I certainly did," when asked if he had ever written any story to injure anyone.

"I'm proud I wrote the Rory Calhoun story," Rushmore said on the witness stand.

He also said he wrote stories about Marilyn Monroe, Van Johnson, Richard Carlson and John D. Rockefeller.

He was asked a direct question as to whether he wrote "the story about Van Johnson being a homosexual."

"Yes, I did," Rushmore said.

HAVE AFFAIR

The ex-editor said his "chief source in Hollywood" was Francesca De Scaffa, former wife of actor Bruce Cabot. She was indicted by the grand jury earlier, but refused to be extradited from Mexico City.

Rushmore said Miss De Scaffa once said she could get stories "even if I have to have an affair with the man involved."

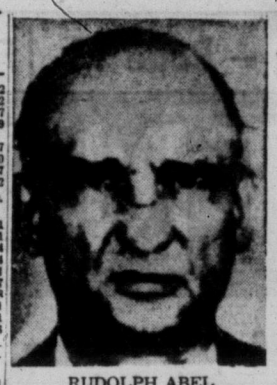

RUDOLPH ABEL

Strike Idles 3 Newspapers In Boston

BOSTON (UP)—A strike by 300 Mailers' Union employees idled more than 5,000 persons at Boston's three major daily newspapers today. There was apparently little hope of an early settlement.

The walkout was called Friday night after wage settlement talks between union leaders and management representatives "collapsed."

A state mediator, who was present at the talks along with federal negotiators, said there was "little prospect for immediate renewal of negotiations."

All three newspapers suspended publication shortly after the walkout and only the afternoon papers hit the streets. The only daily newspaper unaffected was the Christian Science Monitor with a circulation of 161,566.

HINGES ON FBI FILES

Red Tape Snarls Move In Russian Spy Case

WASHINGTON (UP) — The government may have to drop its spy case against Soviet Col. Rudolph Ivanovich Abel until Congress takes action to protect FBI files, congressional sources said today.

The justice department had no comment, but sources close to the department expressed fears about the outcome against Abel, who is regarded as one of the central figures in the government's recent roundup of accused spies.

Abel was indicted Wednesday on charges that he sent secret defence material to Russia while posing for nine years as a Brooklyn photographer. If convicted, he would be liable to the death penalty.

Congressional outcome about the outcome of the case stemmed from the June 3 Supreme Court decision to compel the government to show defendants in criminal cases the FBI reports of prosecution witnesses.

FBI Director J. Edgar Hoover has been known for years to strongly oppose disclosure of any FBI reports that reveal FBI investigative techniques, disclose confidential informants, or injure innocent people.

Some sources reported several weeks ago that Hoover and his associates feel they would prefer the FBI to withdraw from the prosecution of some espionage and other security cases if necessary to protect the sanctity of FBI files.

Any prosecution of an espionage case without FBI participation would be unlikely—if not impossible.

AS MODERN AS TOMORROW
"BALLERINA MIST"
FINE OVEN-PROOF DINNERWARE

"GAIETY," an almost classic floral, twig and leaf pattern on a white base with silver trim. Truly a beautiful dinnerware with a color and pattern that will not fade or discolor.

12-Pc. Set
2 Dinner Plates
2 Cream Soups
2 Salad Plates
2 Fruit Dishes
2 Cups and Saucers

$9.75

Other Dainty Patterns Available:
"Moss Rose"
"Babys Breath"
"Southern Garden"

LITTLE & TAYLOR
Registered Jewellers — American Gem Society
1209 DOUGLAS ST. (Scollard Bldg.) Phone 5-4431

This Week's Special
DRESSES Spotless 75¢
DRY CLEANED

Maycock Optical Dispensary
LTD.
Prescriptions Filled Reasonably
RONALD W. MAYCOCK, Optician
1327 Broad St. at Johnson Telephone 4-7651
Modern Lens Grinding Plant on Premises
Lenses and Frames Replaced While You Wait

FUEL SAVINGS AS MUCH AS 50% OVER ORDINARY FURNACES!

GENERAL ELECTRIC AUTOMATIC OIL FURNACE

- ECONOMICAL G-E "TURN-BACK" FLAME — travels longer, hotter path and retains hot gases longer. More heat mileage for every drop of oil. More savings for you.
- QUICK-HEATING G-E "SPIRA-FLOW" — quick-heat transfer section of heavy-gauge welded steel with baffled-in surfaces.
- G-E NON-CLOG LOW PRESSURE BURNER HEAD — measures and prepares fuel and air to do more work, burn cleaner.
- SPACE-SAVING DESIGN — fits conveniently into closet, alcove or small corner of basement. Modern styling. Approved for 2" combustible clearance.
- "PRE-PAIRED" to add the (G-E) Summer Air-Conditioning unit anytime.

No need to worry about those high fuel bills—call on us today for full particulars on how you can actually save money with the finest heating and cooling system in the world.

CALL US TO-DAY FOR YOUR FREE HOME HEATING SURVEY

C. J. McDowell
Plumbing and Heating Limited
1000 Douglas at Broughton Phone 3-4138

See us for best results

We faithfully capture every detail of your vacation films in either black-and-white or color . . . always return them promptly!

VICTORIA PHOTO SUPPLY LTD.
"Where Good Photography Begins"
1015 DOUGLAS ST. 5-3458
Free Customer Parking at Rear

FREE
Bank Accounts For Babies
when
CKWX
moves to
1130
on your radio dial-August 15th

If your baby is born in British Columbia between midnight August 14 and midnight August 15, 1957, he or she can start out with a bank account of $11.30. Simply obtain a letter from your Doctor or Hospital verifying the birth and mail it to CKWX. A bank book for the baby will then be forwarded to you. All letters must be post marked before midnight August 31, 1957.

50,000 WATTS . . . to reach every corner of British Columbia! On August 15th CKWX increases its present power ten times to become Western Canada's most powerful radio station. Everyone in B.C. will enjoy the top personalities, exclusive features, sportscasts and special events that make CKWX the finest radio station in Canada.

Radio British Columbia
CKWX
Vancouver
7929-1

150 HOUSES FOR SALE

150 HOUSES FOR SALE 150 HOUSES FOR SALE 150 HOUSES FOR SALE 150 HOUSES FOR SALE 150 HOUSES FOR SALE 150 HOUSES FOR SALE 150 HOUSES FOR SALE 150 HOUSES FOR SALE

K & S

LARRY'S HOME OF THE WEEK

My choice this week is a 2-bedroom home on transportation. Has an exceptionally large cabinet kitchen, 18x16 living room and dinette. Full cement basement with oil heat. Attached garage. CLOSE TO ELEMENTARY AND JUNIOR HIGH SCHOOLS. Price with terms,
$12,000
4-4127 Larry Wagner 7-2989

N.H.A. LAST CALL
4 ONLY — 13 SOLD
$1800 DOWN
$86 per month, P.I.T. 3 bdrms, oil heat, sewers, complete 4 months. Buy now, choose color schemes.
PRICE—$12,500
4-4127 Mr. Whyte 3-0122
4-4127 Mr. Thomas 3-1754

SELECT RICHMOND ROAD AREA
$13,900
Beautifully Landscaped
Fine oaks, 2 lots, fully enclosed. California-type bungalow. Through hall, steps down to a sunken living room, family-size dining room, 2 big bedrooms, 4-pc. bath, smart kitchen. Full concrete basement with finished room. Garage.
4-4127 Mr. Vallance 7-1917

SMART BUYING FOR INVESTMENT
1. Up and Dn. Duplex. Fairfield. 1st class condition. Rev. $85.00 plus (owner's suite) or $65.00 rent.
$10,550
2. Nearly new Side-by-Side Duplex with extra suite. Landscaped. Carports. Revenue $215.00. $5,000 down.
$21,500
4-4127 Mr. Vallance 7-1917

VALUE HERE! HIGH QUADRA! 3 BEDROOMS
Smart 2-yr-old split level, by one of the best builders, assuring you of a quality home. Large, modernistic LR and DR, 3 bright bdrms, 4-pce Pemb bath Extra plumbing in basement. Plumbed for washer. Auto-oil AC, 220-Amp. Interest on present mortgage 5½%. For easy living, you should see this! PRICE.
$15,500
with generous terms.
4-4127 Mrs. Harvey 4-5149

DRIVE BY
1261 ROCKLAND AVE.
NEW—6 ROOMS
Ready to move into. 3 BR, 2 bathrooms. Full basement. Oil heat.
$18,500
For full information, contact
4-4127 Mr. Daykin 2-0255

NEW—VACANT QUALITY HOMES
3278 HENDERSON
3 BR, basement $16,500
1881-83 HAULTAIN
New duplex $16,950
1524 MONTGOMERY
Semi-Colonial, 2 baths $19,500
1730 ROCKLAND
Family room, 2 baths $19,850
4-4127 Mr. Whyte 3-0122
4-4127 Mr. Thomas 3-1754

KER & STEPHENSON LTD.
(Member Multiple Listing Bureau)
909 GOVERNMENT STREET

STEWART CLARK & CO.
608 Broughton St Phone 5-2481

PLEASE NOTE
NEW OFFICE HOURS
8.30 to 5 o'clock
Monday to Friday
Closed Saturday
(Evenings and after hours, phone numbers always in real state advertisements.)

OAK BAY OIL HOT-WATER HEAT
A new listing with some 1,500 sq. ft. of floor space. This is a beautifully appointed bungalow with all modern conveniences and many features not found in the average home, can be 3 bedrms or 2 and den. LR 20x15 arched to 15x13 DR, master bedrm 15x13, smart, efficient kit with dining nook, 30 ft. rumpus room with FP, expensively fitted bathroom. Some terms. Price $16,500
Mr. Custance 3-7930.

ACREAGE BREATHING ROOM
Older style 5-room bungalow on 2½ acres of level cultivated ground located on Feltham Rd. Suitable for sub-dividing. Full price $8500
Eves., Mr. Crickmay, 5-3170

5 ROOMS JUBILEE HOSPITAL
Stucco bungalow 8 yrs old comprised of living room with fireplace, good size dining room, cabinet electric kitchen, 2 bedrooms and 4 pce bath. Full basement has drive-in garage and hot air heating. Located steps from the hospital and all conveniences. Full price $10,750
Eves., Mr. Massey 4-5405

E. E. HEATH
625 Yates St. 2-3103-4

UP AND DOWN DUPLEX SIMCOE STREET
Upper suite, $60; lower, $65; full basement with automatic coal stoker. Large lot with fruit trees; lower suite has 5 rooms and bath; upper, 4 rooms and bath. Separate entrance. $2,500 down. Full price $10,500
Call Steve Rynoski, evenings, 2-7662

MUST SELL — COMFORTABLE older-type family home, full basement, hardwood floors, 3 bedrooms. Close to town and bus. $6,500. 4-7692.

MODERN 4-ROOM HOUSE, SUNporch, full basement, fruit trees, $5,500. 65 Regina. 4-4326.

UPLANDS, YEAR OLD, 3 BEDrooms, split level. Transferred, sell at cost. Phone owner, 3-9651.

P. R. BROWN
& SONS LTD. — EST. 1900
1112 Broad Street Phone 5-3435

TOP VALUE
EXCLUSIVE
4½ RMS
NEW 2-BEDRM STUCCO BUNG.
Drive by 3320 Shelbourne
High Bsmt, FC
Dr-in garage, wired for elec range, domestic hot-water unit included, LR with FP, all rms nice size. Coved ceilings, HW floors, cab kit, 4-pc bath, nicely located in 2-mile circle. Ready to move into. $2,500 down, $69 per mo. Full Price only $8900
Call Mr. Houston 5-3435, res. 4-7587

OPEN HOUSE
1070 SOUTHGATE
SATURDAY AUG. 10
2-5, 7-9
Main floor, living room 16x24, fireplace, guest dining room, master bedroom, twin closets, den with fireplace, well appointed labour-saving kitchen with built-in nook, 4-piece bathroom with vanity. Up 2 bedrooms, 2-piece washroom. Basement, 2-car drive-in garage, rumpus room, laundry room, toilet, hot-water oil heat. Large secluded garden with playhouse patio, fruit trees 5 telephone jacks throughout. Built by one of leading builders for own home. Many features not found in every house. Must be seen inside to be appreciated. Excellent terms. For appointment to view phone A. Lowman, 5-3435, res. 2-5537.

$1350 DOWN
ESQUIMALT
3-BEDRM.
Older type house in top condition, good location, includes stove, LR-Fireplace, DR family size, large kit. Good gdn and fruit trees. Very good buying at easy monthly payments. Mr. MacFarlane, 5-3435; res. 4-8974.

6-ROOM SEMI BUNG.
2622 ROSEBERRY AVE
Will exchange for acreage or sell for as low as $2,650 down. New asbestos shakes. Drive by, then phone Roy E. Hills, 5-3435; res., 3-6918.

PERFECT FOR COUPLES YOUNG OR OLD
Illness forces sale of this 2-yr.-old bung., in better than new condition, beautiful elec. cab. kit. 2 bedrms, oak flrs. Utility. Full high bsmt. Oil-O-Matic HTG. $3,700 down at the bargain of $9400

ALSO BRAND NEW 4-RM. BUNGALOW NO STEPS
NEAR JUBILEE HOSPITAL
Terms at $7800
For appointment to see the above properties, please call H. Gaunt, 5-3435; eves. 3-3648.

$1000 DOWN
OR LESS TO RESPONSIBLE PEOPLE.
JUBILEE AREA.
4 rms plus lge sun room (could be bedroom), fireplace, full bsmt, another extra rm, dr-in garage. Full price $6950
H. Gaunt, 5-3435; eves. 3-3648

THREE OAK BAY SPECIALS
4 lge rooms, LR, FP, 2 lge bedrms, kit wired, eating space, 4-pc bath, bsmt, FC, separate garage, Oil HA heat, 12 yrs old. Price $10,000
5 rms, LR, FP, DR, 2 bedrms, 4-pc bathrm, bsmt, HA heat, dr-in garage, 5 yrs old, in spotless condition. Price $11,500
6 rms, 3 bdrms, L-shape LR and DR, through hall, FC bsmt, oil HA heat, 7 yrs old. Price $12,600
Good terms on the above three homes and are all in spotless condition. Quick possession.
Phone A. Lowman, 5-3435; res. 2-5537

HEISTERMAN

OPEN HOUSES
2-4 SATURDAY
3852 CAREY ROAD
Attractive, neat, compact and immaculate 5-year-old 2 BR bung with new oil HA heating. Full basement with drive-in garage. Price $10,950
Mr. Brunell, 3-4161 Eves. 9-4115

2468 McNEILL AVE.
Near Windsor Park
Extremely attractive 6-room bungalow, 8 years old. Sunken living room, guest-size dining room, 2 bedrooms and den. Hot-water oil heating. No steps. Attached garage. Price $15,000
Mr. Scott, 3-4161; eves. 4-0423

80 KING GEORGE
Terrace
(Marine Drive)
Spectacular view $16,000
Mr. Blannin, 3-4161; eves. 5-1195

1268 REYNOLDS ROAD
Attractive outside, inside and price. Seven pleasant rooms and two bathrooms. Latest package oil heat. Small easily maintained garden. We shall be happy to show it to you. Price, terms $13,650
C. J. Harrington, 3-4161; eves. 3-5846

2066 TOWNLEY
(OAK BAY)
Very spacious 4-rm. bungalow in immaculate condition. Basement with finished rm., auto HA heating Splendid gdn with greenhouse. An excellent buy. Firm price $9950
C J. Harrington 3-4161, eves. 3-5846

EXPERIENCE COUNTS
Bona fide realtors for three generations since 1864. We buy houses for satisfied clients. May we have your confidence, too?
HEISTERMAN & CO.
(Established 1864)
1121 Blanshard Street 3-4161

BY OWNER, SUPERIOR STREET. Seven rooms, one floor. Ideal duplex or revenue. Big lot. $6,300 or $7,300 furnished. Terms. 4-2367 till noon.

FIVE-ROOM HOUSE, BASEMENT, gas stove and water heater. Low taxes. Price $5,800. Phone 3-1488.

5-ROOM BUNGALOW, ON DOUGLAS. Automatic oil. 9-4608 after 5:30.

NORTHWESTERN SECURITIES
of Victoria Ltd.
631 YATES AT BROAD 4-8054

You Can Tell
Your Best Friends
about this residence and they will love you for it. This is a rare opportunity to buy a spacious, 3-bedrm, plus DEN WITH WOOD-BURNING FP, 2 full baths, G.E. forced air htg, hardwood floors, rec room area with FP; beautiful lge cab kit, bsmt FC, dble wide garage and professionally landscaped grounds. You can buy this contemporary Tudor design beauty for $25,900 with modest down payment. Take advantage of this fine opportunity right now. Call L. E. Kirk, 4-8054; res. 4-7339

COUNTRY ESTATE IN TOWN - 2.91 ACRES
Very large family home of 13 rooms. Living room 28x16 with fireplace, dining room 16x14 with fireplace, and lovely den with fireplace. Kitchen lovely, wired for range. 5 bedrooms, 3 complete bathrooms. Heated by Oil-O-Matic hot water. Has 3-car garage and gardener's quarters. Price only $23,500
To view this beautiful estate, call Len Ledoux, 4-8054 or 2-9852.

WILL TRADE 3 FOR 2
If you have a 2-bedrm home and need more space for that growing family, here is a custom-built home with large LR, DR, beautifully-finished cabinet kitchen, utility off kitchen, 3 bedrooms—wall to wall with finished rumpus room; Oil-O-Matic. Owner will consider a trade. Priced at $18,900 Terms
Call Mrs. Ash, 4-8054 or 9-2769

DUPLEXES
NO. I, CITY. Stucco, each has own Oil-O-Matic furnace, entrances, meters, baths. $145 income $12,950
NO. II, FAIRFIELD. 6 yrs., stucco; Oil-O-Matic heat; four rooms each, self contained. $155 income $13,500
Excellent buys. Terms.
IVAN PATRICK, 4-8054; res. 3-9043.

2535 Cranmore
Just off Beach Dr. Close to Willows Jr. and Sr. High schools. Have the children settled for school in this 7-room family home of either 4 bedrooms or 3 and den, large LR and DR. Very modern kitchen planned to keep the children from "under foot". Oil perimeter heating. Dr-in garage. Price has been reduced. Good terms.
Please call Mrs. Squires, 4-8054, or 2-2269

Reduced $1000
Down Payment
$3000
Owner transferred from this lovely landscaped, spacious, five-room bungalow, 1,285 sq. ft. with an extra bedroom and rumpus in the basement. It must be sold so see it now. Call Vivian Roberts 4-8054 or 2-1938.

OAK BAY
$2000 DOWN
Three-bedroom bungalow. Living room, dining room, cab kitchen. Full basement. Hot-air piped furnace. Drive-in garage. Lovely glassed-in, heated greenhouse. Plenty of good fruit trees. Peach tree loaded with fruit. This bargain only $9950
To view call Len Ledoux, 4-8054; res., 2-9852.

"STORYBOOK BUNGALOW"
This little home by the side of the road is as you have always dreamed. Spotless white in a green setting with a creek and 2 lush acres for your garden. Why not plan now for your happy future? Free from worry. Call Don Harvey, 4-8054 or 2-1165.

Can You Wait 25 Years
FOR TREES TO GROW ON YOUR LOT?
This Uplands
Corner lot; has shady oaks. Enjoy the quiet life of a restricted neighborhood. Call Mrs. Ash, 4-8054; res., 9-2769

OAK BAY
A very low down payment will buy this home near the Jr. and Sr. High Schools. Situated on corner lot, the house consists of LR with fireplace, guest DR, kit. and pantry, 2 bedrms, 3-pc bath. Extra room in bsmt. CW furnace. Comb gas range included. Separate garage. Price $7900
Please call Mrs. Squires, 4-8054; res. 2-2269.

Why Pay Rent?
Five bedrooms, living room, kitchen, utility and pantry. All repainted and in spotless condition. Full price $6950
Asking $1,000 down and $60 a month, but open to offers on down payment. Try $700. E. A. Macfadyen, 4-8054 or 2-8748.

FINANCIAL SURVEY LTD.
1324 Government St 4-9305

ATTRACTIVE DUPLEX
Walking distance City centre. Main floor: 4 lge rms and bath. Upper ste: 4 rms and bath. Bsmt, hot-air. See this, it is good. Price right—terms $11,000
P. G. Williams, 4-9305; res., 4-9657

FAIRFIELD
LR, dinette, kit, full cement bsmt, 2 bedrooms, auto oil, separate garage, lge rumpus rm 29x11. Stucco, 9 years. Excellent value. Terms. ML. Full price $10,975
M. A. Rogers, 4-9305; res., 9-3421

FAIRFIELD
Best buy in town. 5-rm stucco bungalow. LR with FP, DR, cab kitchen. 2 bedrms, 3-piece bath, bsmt, FC, drive-in garage. HA htg. $2,650 cash. Full price $8400
P. G. Williams, 4-9305; Res. 4-9657 or 9-5307

JUBILEE
$1500
If you want a comfortable little bungalow with all the modern conveniences see this. LR with an FP; cabinet kit wired for electric range, 2 bedrms, 3-pc bath, elec H-W tank, dr-in garage and fruit trees. This attractive little bungalow will be sold, so phone now. Full price $7300
R. deMontigny, 4-9305; res., 2-6869

PROSPECT LAKE
$900 down. Lake frontage and wharf. Lot 66x310. Nice 4-rm. bung. furnished. 2 bdrms., LR, kit with elect. stove and fridge, bathroom, new fixtures. Elect. hot water. Plus small cottage. Taxes $33. Full price and a good buy. $6800
Balance $50 per month. Offers considered. P. G. Williams 4-9305; res. 4-9657.

LANSDOWNE SLOPE
Oak Bay. 4-room bungalow. Good-size lot. Full cement basement, hot-air furnace. Medium taxes. In A1 condition. All this for only $9500
Mr. Laing, eves. 2-7081
ALFRED CARMICHAEL & CO. LTD.
1239 Broad St. 4-7341

LOVELY HOME. PLEASANT neighborhood. Beautiful grounds. 2 bedrooms, living room with fireplace, dining room, cabinet kitchen, utility room with tubs. Basement, oil heat. $11,300. $2,500 cash. F. N. Cabeldu Ltd., 3-7174. G. H. Naylor, 9-5094.

TRANSFERRED — OLDER RENOvated 5 rooms plus home. Garage, new roof, wiring, plumbing, plaster, stucco. Fruit trees. Full price $8,300. Offer on down payment. See it. 3415 Bethune, 3-5205.

BROWN BROS. AGENCIES LTD.
1125 BLANSHARD STREET
Member Real Estate Board
Member Multiple Listing Bureau

DRIVE BUY
3255 GLASGOW ST.
O.O.M. H.WATER HEAT
2 BR and den. LR 18x20, lovely oak floors. Family size dining room, and FP. Full high basement framed for rumpus and extra room. Sacrifice price $12,600
John Tisdalle, 3-1183; Res. 9-4349

BEAT THE HIGH COST OF LIVING
PAY AS YOU GO
$3,000 DOWN
Fine 4-room home, full bsmt for owner plus 4-room bung renting at $50 per mo. This property offers many returns on your investment with heated greenhouse in production of tomatoes. 4 acres of tilled, cultivated property. Suitable for truck, farm or subdivision. Drive out and see 1545 Burnside Road W. Multiple listing No. 3796. Full price is $15,800
John Tisdalle, 3-1183; Res., 9-4349

OUTSTANDING
BLENKINSOP-CEDAR HILL DISTRICT
This is one of the finest properties we have had to offer this year. Attractive and exceptionally well-built spacious stucco bungalow containing 5 rooms plus large dining nook. Full basement fully sealed in. Oil hot-water heating. Breezeway to attached garage. Large lot, expensively landscaped. $5,000 will handle and definitely a bargain at $15,750
Mr. Hill, 3-1183; Res. 3-7585

HIGH GORGE
Nicely situated bung containing 4 rooms plus extra room in full cement bsmt. Oil hot air furnace. Deep treed lot and very handy to bus, school and stores. Possession in 2 weeks. Good terms can be arranged. Full Price $7650
Mr. Hill, 3-1183; Res. 3-7585

$1500 DOWN
Buys this 4-room stucco bung with part bsmt, hot-air heating, separate garage, plus 2-room bung. THIS HOME IS IN IMMACULATE CONDITION THROUGHOUT. Wonderful vegetable garden and small lawn. Ideal for couple. Price with $1,500 down $7000
EXCLUSIVE LISTING
Please ask for Mr. Lawson, Eves., 2-4867; days, 3-1183

HIGH QUADRA
Very attractive 5-room, 14-year-old bung with through hall plan. One of the nicest living rooms I've seen in a home for a long time. FC bsmt, drive-in garage. AUTOMATIC OIL HEATING. Extra beautifully finished bedroom in bsmt. Exclusive listing. With terms, asking price $12,300
Please ask for Mr. Lawson, eves. 2-4867; days 3-1183

RETIRED COUPLES
Here is a most attractive 4½-room bung with through hall plan, good size LR with FP, guest size dinette, 2 BR, 3-pc. bath, utility room. Nicely landscaped lot. Full price $7900
Please ask for Mr. Lawson, 3-1183; eves. 2-4867

HOME AND REVENUE
For the family requiring a modern, three-bedroom home plus revenue which will cover the monthly payments, this is a must see. This charming home is an eight-year-old bungalow complete with all facilities and two rental units in the full high basement, situated on a large lot with an exceptionally fine garden. Monthly payments $61 per month, INCLUDING principal, interest, and taxes. Full price $10,950
Exclusive Listing

SPECIAL AMONG THE OAKS
5-ROOM STUCCO
In the popular Cedar Hill area, we offer this delightful home of approximately 1,200 feet, situated on ⅓ acre fully landscaped lot. MUST BE SOLD as the owner has purchased a larger home. Purchaser may assume existing 4½% NHA mortgage at the full price of $12,500
H. D. Johnstone or C. E. Pullan
5-3236 day or night

DAVID R. McADAMS
719 View Street, Victoria, B.C.
Phone 5-3236

4½% N.H.A. Mortgage at $49 monthly includes principal, interest and taxes.
6-year-old 4½-room house. Beautiful living room with fireplace. 2 bedrooms, 4-piece bathroom, large cabinet kitchen with dining space. Wired for electric range. Full basement with extra bedroom. Hot-air furnace, drive-in garage. Close to schools, Dean Heights district. Low taxes. Cash to mortgage, $6,200. Full price $10,500 Phone 2-2205

IF YOU APPRECIATE QUALITY materials and workmanship, see this well-built, 2-year-old bungalow. Large clothes closets with sliding doors in all 3 bedrooms. Large living room with granite heatalator fireplace. Lovely view from thermopane picture windows. Tiled, 4-pce. bathroom with vanity. Cabinet kitchen, sun deck over attached garage. Wide cement driveway. Only $17,000, on terms. Phone owner, 7-1952. 3841 Cedar Hill Road.

$3,000 DOWN FOR THIS SPOTLESS home with full basement and Oil-O-Matic heat. Double plumbing. Dr-in garage. Very attractive garden, fenced. This owner must sell, so give us your offers on $8,950. Call Guy Meuffels, 2-7829; res 2-4255. J. H. Whittome & Co. Ltd.

HOLLICK REALTY LTD.
Homes listed and sold. 2-7514. Insurance agents. 2-0732, 2-1618.

SIDE GLANCES By GALBRAITH

"I'll never think the boss is tough to work for again—this young dynamo is trying to set a record while the old man's away!"

RANDALL'S LIMITED

WATERFRONT
1 2-3 Acres, Lovely Home
An immaculate home of seven rooms, featuring a smart cabinet electric kitchen, large living room, fireplace, dining room, two bedrooms down and two bedrooms up, vanity bath. Full basement, Oil-O-Matic heating, garage. Lovely lawns and landscaping. High with wonderful view. Exceptional value $13,600
Call Mr. Davis, Eves. 4-8614

BURNSIDE
FIVE ROOMS
Stucco, large cabinet kitchen, nice living room, two bedrooms down and one bedroom up. Pembroke bath, full basement, furnace, double garage. Taxes around $128. Price $9800
See Mr. Davies, eves. 48614

TEN ROOMS
Close to City Hall
A good old house. Hot-water heating, hardwood floors, basement, small lot. Vacant now. Might have duplex possibilities. A good buy if you can use, at (terms) $5750
Call Mr. Randall, Eves. 2-5447

SHELBOURNE
BRAND NEW
Stucco bungalow, just completed, with lovely living room, Roman tile fireplace, entrance hall, 2 large bedrooms, oak floors throughout, cabinet electric kitchen, large utility room. Attached garage and oil furnace. Priced to sell at $9400
Call Mr. Sudbury, Eves. 9-1906

CITY CENTRE
FULL PRICE $5,500
Three-bedroom bungalow, close to Victoria High School. Living room, kitchen with stove. Full basement with piped furnace. Sep. garage. At presented rented at $70 per mo.
Call Mr. Sudbury, Eves. 9-1906

DUPLEX
JAMES BAY
Near Park and Bldgs.
Splendid revenue duplex, separate entrances. Upper suite 4 rooms and bath, $55. Lower suite 5 rooms and bath, $75 per month. Tenants pay own light and heat. Full price only $7950
With good terms.
Call Mr. Caton, Eves. 9-4415

CITY
CLOSE IN
$2500 Down
Lovely five-room bungalow, large living room with fireplace, dining room, two good-size bedrooms, Pembroke bathroom, cabinet elec kitchen, oil furnace, drive-in garage. Situated on beautiful landscaped lot. Full price only $11,300
Call Mr. Caton, Eves. 9-4415
GEORGE RANDALL LIMITED
1309 Douglas St. Phone 4-8109

HAGAR'S
Member Multiple Listing Bureau

OAK BAY
6-ROOM RANCHER
Hot-Water Heat
Attached Garage
No Steps
Situated in a quiet, treed area in Oak Bay South. Exterior of a low ranch style, stucco finish, with rustic gables. A very attractive design. Spacious main entrance with parquet oak floors. An attractive living room, fireplace, finished throughout with cove ceiling and texture plaster. Den with panelled walls and pleasant outlook with door leading onto a patio. Two twin-size bedrooms. Dining room with southern exposure. Modern kitchen, wired for range. Laundry room adjoining. Hot water Oil-O-Matic heating, and attached garage. FULL PRICE $15,000
For appointment to view: C. Carpenter, Evenings 7-1628 or 4-0531 any time.
Hagar & Swayne Ltd.
614 Yates Street 4-0531
Member Victoria Real Estate Board

OAK BAY — WILLOWS SCHOOL: $11,800. Picturesque nine-year-old home on Heron Street, near Estevan. Living room 16'x16' with open fireplace and bookshelves; 9'x13' dining room with a glimpse of the sea; lovely compact kitchen with tiled sink and adjoining utility; 2 bedrooms and 4-piece bathroom downstairs. Concealed stairway to two lovely bedrooms upstairs, and between there is a small nook with windows where you will want to spend hours just gazing at the view. Full basement. Fortunately we don't need a big down payment, but you will have to hurry. S. L. Hargrave, Realtor, Central Building, 4-9827 anytime.

"BARGAIN"
Would you like to live in the University District and enjoy low Saanich taxes with city convenience? There is a splendid 3-bedrm home with oil furnace offered at a bargain price and very easy terms. Enquire further now by dialing Don Harvey at 4-8054 or 2-1165. Northwestern Securities of Victoria Ltd.

ESQUIMALT—$1,350 DOWN
In a good location, a family-type home of three bedrooms in nice condition and a mature garden with fruit trees $6,950
JOHN GREENWOOD
1241 Broad Street
3-7041 Eves., 7-2734

HOME AND $75 REVENUE FOR $2,100 down, $65 monthly. 2-2687.

RITHET
706 FORT ST. 2-4251

OPEN HOUSE
3924 LAUDER RD.
SATURDAY, 2-5
WANT TO GO FISHING?
Want a home near the beach where you can keep a boat, and the kids can swim and play? Would you like to watch the ships sailing by from your living room window? We have just the place—a 3-bedroom ranch home overlooking Cadboro Bay. There is an "L" plan living-dining area with corner fireplace and a compact, step-saver kitchen with breakfast area. A full basement provides a play area for the children in wet weather. Drive-in garage has level approach. Landscaped lot is 80x125. Owner transferred. Come and see it and let's talk over price and terms. Asking $14,250
5½% NHA Mortgage.
Graham Harris 7-1198

HI QUADRA BUNGALOW
$6975
Ideal for retired couple. 20' LR with FP. 2 bedrms. Tile bathroom. Nice kitchen wired for range. Bsmt with extra plumbing. Dr-in garage. Terms. To view phone:
S. SPAVEN, 2-4251; Eve. 4-7013

WHY PAY RENT?
When $1,500 down buys this very nice 3-bedrm home. Modern combination LR and DR with FP. Family-size modern knotty pine kit with eating bar. Utility rm off, with laundry trays. Bsmt with HA furnace. Wonderful yard for children. Stucco finish. Full price $8500
To view phone:
S. SPAVEN, 2-4251; Eve. 4-7013

FAIRFIELD
$3500
And comfortable monthly payts buys this 6-rm. stucco bungalow. Lge LR, family DR, large kit. 3 twin-size bedrooms. Bsmt FC. Attractive gdn. A good family home. Price asked $12,600
VERA PIPES, Eve. 4-8942

TAXES $14 . . .
After the $28 rebate on this little number. Four rooms, walking distance to downtown. $4,650, with your down payment and $50 monthly. Immediate possession.
GRAHAM HARRIS 7-1198

PRE-SCHOOL BUY
$950 down and $60 monthly gives you home and a hedge against inflation. 3-bedrm FC bsmt, New roof. Double fenced lot. Near Margaret Jenkins school. Immediate possession $6950
GRAHAM HARRIS 7-1198

SPECIAL
GORGE DISTRICT
Situated on good street, brand new bungalow of 4 rooms. Large LR, oak floors. All elec kit. 2 good-size bedrooms. Utility with laundry trays. Mahogany doors. Granite stucco finish. Dur-roof. Blacktop driveway. Excellent finish throughout. Built by one of Victoria's better builders on a lot 60x200. This you must see at the price of $8650
Easy terms arranged.
ART GREEN, 2-2898

OAK BAY
$3500 DOWN
Six-room white siding bungalow. Living, dining room L shape. 3 bedrooms, 1 large, 2 medium. Full high basement. Oil floor furnace. Several fruit trees in attractive garden. Full price $12,600
MRS. VERA PIPES, 4-8942

GONZALES
Modern spacious bungalow of 5 rooms, comprising 21x15 LR, 14x11 DR, 15x12 kit. Bedrms both twin-size. 4-pc. bath. Good high bsmt with FP. Package oil heat. 1,450 sq. ft. in all. Sep garage. Owner leaving for east, must be sold. This is a very attractive property.
ART GREEN, 2-2898

DICKIE & CO.
REALTY & INSURANCE
833 FORT STREET—2-4312
EVES. 3-3640

TERRIFIC VALUE
HOME 'N' REVENUE
Here is a wonderful chance in an 8-room WELL BUILT home (small lot and low tax), with 2 bathrooms and 3 kitchen sinks plus cooking facilities and an automatic hot water heater. Full high basement and piped furnace. Carpets, fireplaces, inlaid lino, sun porches and extra plumbing. Lovely SPICK and SPAN condition inside and out. AND FINANCING at 6% on approximately $3,600. All this plus a location just 1 block from the LEGISLATIVE BLDGS. add up to a TERRIFIC BUY. If you are counting on spending $11,000. For a revenue home, come and see this. The price is only $7200

DRIVE BY
933 SOUTHGATE
Compact 4-bedroom FAIRFIELD HOME, stucco, approx 10 yrs, close to academy, park and hospital. Trade or sell. For particulars phone 2-4312, eves. 3-3640.

A. BERNARD
& CO. LTD.
629 Fort Street 4-9335

$1000 DOWN
An older home, six rooms and bathroom in Fernwood area. Part basement, separate garage. Full price $5200
Call Mr. Francis, 4-9335. Res. 9-4810

OAK BAY
SEAFRONT
Lovely view from this comfortable six-room stucco bungalow with basement. Good oil furnace. Separate garage. Will consider $4,000 down. Price $16,000
Mrs. McLean, 4-9335. Eves. 4-6367

OAK BAY
FOUR BEDROOMS
Excellent 7-room stucco semi-bungalow. Modern kitchen, 2 bathrooms. HW oil heating. Good terms to responsible purchaser. Asking $17,850
Mrs. McLean, 4-9335. Eves. 4-6367

FAIRFIELD—NEAR PARK
Spacious 6-roomed stucco bungalow featuring thru hall, living room 16x18 with fireplace, dining room 12x14. Oak floors. Cabinet kitchen, gas laid on. Nook. 3 bedrooms. Pembroke bath, separate toilet. Cement basement. Piped furnace. Coal stoker. Separate garage. Lawns front and rear. Consider $3,000 down. Reduced price. Alex Page, 4-8954 or 3-1594. Northwestern Securities of Victoria Ltd., 631 Yates St.

PRICE WISE
Buyers should see this 3-yr-old home, 1,200 sq ft of living space, modern oil perimeter htg. Wired and plumbed for washer and dryer. Metal windows, kitchen exhaust fan, insulated. 27x14 LR, 2 lge bedrms, elec kitchen and nook and utility. Priced to sell quickly, $8,900. Terms or substantial reduction for cash. Mr. Cleary, F. N. Cabeldu Ltd., 3-7174.

BYRON PRICE
1314 Quadra Street

NHA
NHA
NHA
Mortgages are arranged for you. 3 bedrooms, full basements and garages.
Down Payments
From $675
Approved Lots
From $715
Prices From
$10,950
Monthly Payments
Princ. & Int. - $69
ANY DAY ANY TIME
5-2458
ANY SALESMAN
C. Giddy N. Krienke J. MacKay
C. Ryde A. Vizard C. Walsh
See these houses under construction

3 BEDROOMS
NHA 5½%
$2500 DOWN
Quick Sale Price
$11,200
A lovely home - Large living room; dining room, full basement. Garage. Fenced lot. $63 per month princ., int. and taxes Nelson Krienke - please phone anytime 5-2458. Exclusive listing.

NEW HOME
Has Everything,
Including a View
3 bedrooms, living room with fireplace, full basement, automatic oil heat, dinette, large kitchen, drive-in garage and overhead garage doors. Oak floors throughout. Full price $12,500. You can own this home for as little as $2,060 down. Phone 5-2458 for J. MacKay or eves. 2-9644.

SAANICH
NHA
$10,995
Attractive 8-year-old stucco bungalow on landscaped lot. Entrance hall, living room with fireplace, two large bedrooms; dining room, cabinet kitchen, separate utility with tubs, 4-piece bathroom. Full high cement basement with drive-in garage and rumpus room. Hot-air heating, electric hot water. Patio, fish pool, fruit trees and small garden. Close to school, bus and excellent shopping centre. Mr. Walsh 5-2458 or 2-6835 anytime

OAK BAY
$2500 DOWN
$10,950
Here is a wonderful house buy in an area where there are very few homes for sale. This 2-bedroom home has a living room, dining area in large kitchen, through hall, 4 pce Pembroke bathroom, full basement, garage and automatic oil heat. Taxes $117. We sincerely believe this is one of the best homes available at this price and down payment in Victoria. Contact Al Vizard 5-2458 anytime.

Mount Tolmie
$12,600
Down Payment
$2500
This home is just like new—only the lawns and garden are in—on a quiet street, close to bus. Gleaming oak floors throughout; good-sized living room with fireplace. L-shaped dining room, bright electric kitchen with dining area. Large utility off kitchen. 3 bedrooms, 4 pce. bath. Auto oil heat, attached carport, no step. Full price $12,600
Call Clarence Ryde anytime 5-2458

THE TAXPAYERS' BEST FRIEND AT ONLY $5000
Taxes only $25. 15 min. bus service. City home. Sun porch, living room, bedroom, sewing room, kitchen and basement. Large landscaped lot. All offers considered. Charles Giddy 5-2458, eves. 4-1690.

DRIVE BY
Exclusive Listing
910 FALMOUTH
3-BEDROOM, STUCCO HOME WITH BASEMENT. THIS HOME IS IN NICE CONDITION, HAS 14'x16' LIVING ROOM, DINING ROOM, WITH OAK FLOORS, 12'x10' KITCHEN AND 4-PC. PEMBROKE BATHROOM, BOTH WITH LINO TILE. WIRED FOR RANGE, ELECTRIC HOT WATER. SEPARATE GARAGE. 7 FRUIT TREES. NOW EXCLUSIVE LISTING WITH US. PRICE ONLY
$10,950—$2500 DOWN
BALANCE $75 PER MO.

NEW, 4½ ROOMS, STUCCO
Has good-sized living room; two nice bedrooms with large cupboards; cabinet kitchen with dining area; utility room with laundry tray; oil heat, and has carport, oak floors and lino tile. On bus, close to town.
$8,200 WITH $2,500 DOWN
For further information, please call Len Thomas at Douglas Hawkes Real Estate, 817 Fort St., 4-7128 (after hours, 2-5685).

NEWSTEAD
REALTY LTD
766 Fort Street 2-8117

$1500 DOWN
Balance Easy Terms
Well constructed bung. 2 bedrms, brick FP in LR; bright, roomy kit and bath. Sep garage and new oil range included. Price $8675
E. Starnes, 2-8117, eves. 2-5312

NEW
STUCCO BUNGALOW
Oil-O-Matic heat, four rooms and utility room, entrance hall, 20-ft. LR, 2 bedrms all with hard floors, roomy kit., dining space, carport. Cash $3,000. Price $8200
Bill Kennedy, 2-8117; eves. 4-4026

$2000 DOWN
Modern 5-rm home in the Gonzales area comprises through hall, LR, DR, cab kit with nook, 2 bedrms, bath and utility, plus finished room in bsmt. Dr-in garage, greenhouse. Large well-landscaped garden and lawns. With generous terms $11,900
G. Haney, 2-8117; eves. 2-2386

FAIRFIELD REVENUE, 10-ROOM exceedingly well built, hardwood floors. Full high bsmt. Your choice of oil or coal stoker. Hot water heat. 12% on full price, 25% on down payment. See this and make offer on down payment. Full price only $16,800. To view call Jack Brown, 4-8124. Eves. 4-4976.
PEMBERTON, HOLMES LTD.
1002 Government St.

$2,200 DOWN, BALANCE $50 PER month! 3-year-old 3-bedroom bungalow, basement with furnace; 1.1 acres. Taxes $67. Full price $8,200. 9-4225.

WESTERN
HOMES LTD
611 YATES STREET

IS THIS IT?
FAIRFIELD
5 BEDROOMS
OIL-O-MATIC
2 BATHROOMS
FULL BASEMENT
NEW WIRING and
HOT WATER TANK
TOP CONDITION
$9500 FULL PRICE
POSSIBLE REVENUE
IF SO
CALL NOW
C. Mallett, 2-2157; eves., 4-5670

OAK BAY
$3000 DOWN
Four-room, stucco bungalow, newly decorated exterior and interior, floors sanded. Consisting of reception hall, large living room with open fireplace, 2 bedrooms and clothes closets, 3-pc standard bathroom, large kitchen (oil range included), basement, HA furnace. Good lot; low taxes; close to shopping centre. Price $9500
Approximately $3,000 down.
Please call Cliff Green, 2-2157 anytime

!! NEW NEW !!
"3 BEDROOMS"
!! BASEMENT !!
Real value in this brand new stucco bungalow. Through hall, 30-foot comb. LR-DR, brick FP, 3 roomy BR's, 4-pc Pem bath, all floors, full bsmt, Oil-O-Matic HA Htg., laundry tubs, elec Domestic HW. Dr-in garage. Immediate possession. A real lovely home and priced properly — with just under ⅓ cash at $12,500
Mr. Evans or Mr. Marshall 2-2157, eves., 5-5533 or 9-2725.

N.H.A.
3-MILE CIRCLE
Just two yrs old, all the hard work done. Consisting of entrance thru hall, lge L-shaped LR and DR, dream kitchen (wired), fan, coffee bar; 2 bedrooms and 4-pc Pemb bath, 8' basement, Oil-O-Matic package unit, elec. HW; overhead doors to garage. Priced to sell $11,800
Please phone Cliff Green, 2-2157 anytime

MILE CIRCLE
10,000 SQ FT
14 ROOMS-PLUS
NEARLY 2 ACRES
Beautiful family mansion of 14 spacious rms, plus extra suite over garage. Consists of entrance hall (9x8), huge rotunda (20.6x22.6) special FP, LR (23x23), DR (23.6x23), two pantries (each 9x6), kitchen (18x21), den or bedroom (15x15.6), glass conservatory (9x6) 2-pc. powder room large storage room (17x27). Open stairway (very wide) to huge upstairs hall, 5 huge bedrms, smallest (15x15), largest (18x21), 2 bathrooms. Concealed stairway to 2 lge finished rooms and 2 more unfinished rooms (would make ideal suite). Lovely floors newly sanded. Downstairs finished in California redwood. Good basement with Oil-O-Matic hot-water heating, laundry trays, extra shower. Thick stone foundation up to joists. Blacktopped courtyard and driveway. Very lge double garage with modern 4½-rm suite above. Could be duplexed. Suite would easily rent for $85 per month. Large glass greenhouse, lovely grounds, 2 sunken rose gardens with flagstones, lovely lawns. Thousands of dollars worth of shrubs and flowers from all over the world. 300' frontage on street of similar type homes. Huge fish pool with hundreds of goldfish as large as trout. Approx. 2 acres. Can be subdivided or building can be converted. Nice view of Olympics. View by appointment only. Full price only $27,000
Roy Smith, 2-2157; eves., 7-3213

DUPLEX
SELF-CONTAINED
$1500 DOWN
BASEMENT
2 self-contained suites, each with separate entrances, kitchens and bathrooms. Large living room, 2 bedrooms, all in very nice condition. Good high location yet close in. Very nicely kept lot. Upper suite rented. Owner lives on the main floor. This is good at $7950
See it now.
Call Johnny James 2-2157 anytime

A Darling
BY OAK BAY GOLF COURSE
This delightful 6-room modern bungalow has expensive parquet flooring, Oil-O-Matic hot-water heating and other choice features, with secluded patio for outdoor living and very few steps. This is a beautiful home which MUST BE SOLD IN TWO WEEKS to settle estate. See it now and make your offer. Asking $15,000
Mrs. Fulton — 3-1953

3 BEDROOMS
Packaged Oil Heat
Full Basement
ONLY $10,700
Charming modern bungalow, with double lot (one could be sold), and a wonderful garden. Quiet location in two-mile circle, close to bus. Offers on down payment and price may be considered. Excellent value. Mr. B. Travers-Smith, 4-5022 4-4820 eves.
THE CITY BROKERAGE
1018 Blanshard St., 4-5022, 4-5016

OPEN HOUSE
SAT., AUG. 10
2.00 P.M. — 6.00 P.M.
595 BAKER ST.
$2,900 down. Brand new, 3 bedrooms, living room with fireplace, dining area, step-saving cabinet kitchen, full basement with laundry tubs. Drive-in garage. Oil-O-Matic heating. Close to bus and school. Small garden. COME AND SEE WHAT WE MEAN BY MODERN LIVING. E. A. Macfadyen. Northwestern Securities of Victoria Ltd., 2-8748 or 4-8054. Try equity in your home as down payment.

L & S

LAKE HILL
½ ACRE
LOCATED ON A SOUTHERN SLOPE AMONG THE OAKS, with semi-seclusion. We offer this RANCH-STYLE HOME with attached garage, 22x15 LR, 2 bedrms, auto htg, kit with nook, with frig, elec stove, Bendix. If you like country life in the city this is it for only $14,750
Terms arranged.
L. H. Rands, 3-4117; eve 2-8980
LEACH & SPARKS

FREE HOUSE
Here is your chance, only $750 down, full price $6,500. 7-room house on Fort St. You will have to hurry on this one as you are getting the house free because the land is worth the price PETER BROWN, 4-5022, 7-2063.
THE CITY BROKERAGE
1018 Blanshard St. 4-5022

FRANK MARTIN AGENCIES
1114 BLANSHARD STREET

$1500-$2000
DUPLEX
12% RETURN
Two completely self-contained and fully furnished suites, private entrances, recently redecorated. 2 bedrooms, living-dining room, large kitchen, down; 2 bedrooms, living-dining room, kitchen, up.
A GOOD PRODUCER.
Call Ken Jensen, Office 5-1513, 5-3148 or Eves. 3-3005.

OPEN HOUSE
1016
Fairfield Rd.
SATURDAY
August 10
2-5 and 7-9
This nice stucco bungalow has entrance hall, living room with fireplace, full dining room, 3 bedrooms, large kitchen with utility off, full basement. Well landscaped lot and separate garage. Low taxes. Total price $8950
With terms.
For further information before viewing please call T. Mullen, office 5-1513, 5-3148, or home, 9-5672.

DE LUXE BUNGALOW
In South Oak Bay, close to stores and bus. LR 14x17, guest-size dining rm, modern kit with nook, utility rm. 2 lge br, plus br in full high bsmt, drive-in garage, oil heat. Lovely garden with fruit trees. Price Terms. $15,000
Call Chet Sinden, office 5-1513, 5-3148, or home 3-0395

HALF ACRE
CLOSE IN
$1500 DOWN
3 br home, comb lr, dr, full bsmt, laundry tubs, newly decorated, separate garage, nice garden, lawns, could be subdivided. Immediate possession. Full price only $7950
Balance easy terms.
Call F. Long 2-1811; J. Mann 5-3857 Office, 5-1513, 5-3148

COUNTRY ATMOSPHERE
DO YOU LIKE A NICE HOME
Well built, with many extras, in a quiet, high and remote district of Victoria. Only 1 yr old. This 2-br dream home has everything you'll need for comfortable living. For further particulars and price, please phone F. Long, 2-1811; J. Mann, 5-3857; or office, 5-1513, 5-3148.

ONLY $10,950
TOTAL PRICE
PAYMENT $60
PER MONTH P.I.
for this lovely 1-yr-old home with lr, dr, cab kit, 2 lge br, 4-pce bath, full high cement bsmt, tubs, w & c heat—space for basement living if desired. Nice lge lot and just 2 min walk to city centre. Must sell at once. All offers considered.
Contact J. Mann, 5-3857; F. Long, 2-1811; Office, 5-1513, 5-3148

FRASER BISCOE
750 FANDORA AVENUE 3-9843
Drive-In Customer Parking

OAK BAY
FAMILY HOME
Close to Beach
Large living room, three large bedrooms, guest dining room, den, full high basement, package oil heat, streamlined kitchen. Move right in. Only $3,000 down.
THIS YOU MUST SEE.
For appointment please phone Mr. Ford, office 3-9843; eves. 4-1863

Overlooked
Because it was overpriced. Now it is priced right. Lucky the buyer who has the vision enough to see "furniture in place and grounds landscaped." Brand new, three bedrooms, very well built and the best of workmanship throughout. Full basement, recreation with fireplace, rough plumbed for extra bathroom. Located in a choice Victoria residential district. Full Price $19,950
Good terms available.
Office, 3-9413; Eves., Doug Peaker 7-1316, Mrs. K. Waters 5-2347

MAGNIFICENT
SEA VIEWS
$37,000
One of Victoria's finer view properties in a highly desirable residential area. The perfect home for the executive or professional man and his family. Nothing like this on the market today.

UNIVERSITY AREA
$25,800
In an excellent treed setting, this three-bedroom home features large living room with dining room on the "L" plan, full high basement with an exceptional recreation room complete with fireplace and bar. Large N.H.A. mortgage. For full particulars of these two above exceptional homes, call Mr. Fraser, office 3-9843, eves. 5-3751

CIT—$8,500—CITY
Two bedrooms, living and dining room, kitchen, oil range included. Full basement. Coal and wood furnace. Lovely location. Good condition throughout. Phone me anytime. Mr. Smith, 2-9145, eves. 4-5112 Victoria Realty Ltd., 1115 Douglas Street.

MOUNT TOLMIE, LANSDOWNE 3-bedroom semi-bungalow in spotless condition. Through hall, cabinet kitchen wired for range and full basement with drive-in garage. Terms arranged at $10,950. Eves. 4-5384. Bayne & Toder Agencies, 2-1121, 749 Fort Street.

$2,500 DOWN
Vacant. 4-yr-old Tudor bung, 3872 Carey Rd, off Douglas. 2 bedrms, full bsmt, oil heat, wired for electric range. Drive-in garage. H.H.A. 5¼% mtge. Price $11,550. To view any time, call Mr. Thomas at 3-1754.
KER & STEPHENSON, 4-4127.

AT LEAST $1,000 DOWN
Three-bedroom family home in the Moss and May Street area, on bus line, close to schools, must be sold quickly so the monthly payments are low and the price only $7,950. King Realty. Phone 2-2131 evenings. Lee Haliberg. 3-8510.

GOOD INVESTMENT
6-rm bung, well built, 9 yrs, on 2 city lots. Bus at door. Walking distance. Primary, High School and College. Full bsmt, separate garage. Desire quick sale. Owner leaving. 3-9318. No agents.

EXCEPTIONALLY WELL-BUILT 2-year-old stucco bungalow, 1,300 sq. ft., 3 bedrooms, lots of built-in cupboards; close to bus and school; $4,000 down. Substantial discount for cash. Owner, 3841 Cedar Hill Road.

150 HOUSES FOR SALE

TOWN & COUNTRY HOMES LTD.

1923 Quadra St.
Phone 2-7276
Member Victoria Real Estate Board

$500 DOWN ESQUIMALT
Fully Furnished

This home is in good condition and beautifully landscaped, furnished as follows: LIVING ROOM — 21-IN TV, chesterfield chair, 2-pc. studio suite, 3 end tables, 2 floor lamps, 2 rugs, drapes and Venetian blinds. KITCHEN—4-pc. kitchen suite, Admiral fri, 9 cu. ft.; oil range, Fairbanks Morse washing machine and 3-pc. Pembroke bath. An ideal set-up for young or Navy couple. Full price including furniture $7000
Monthly payments $75 including interest on balance.
Phone Howard Blake, 2-6719; or Bill Ludlow, 3-8101.

$1250 DOWN PAYT

CASH—will give you possession of this clean four-room home with perimeter oil heat. Medium high Quadra location. Nice garden lot. Close to all services including bus—two blocks.
Full price $6700
Balance, easy monthly payts.
Phone 2-7276, ask for Phil Simpson or Harry Forrest. After 5 p.m. phone 5-5542 or 2-0274.

Eagle's Nest
Panoramic Views!

In the Tattersal area we offer this fine and spacious secluded view home. FOR THE LOVER OF THE UNUSUAL YET PRACTICAL! Private driveway, double carport. Easily kept rockeries. Features part basement, oil heat and on the main floor, lovely large view living room with attractive fireplace. Family dining room, three large bedrooms. Lovely colored bathroom with corner tub. De Luxe cabinet kitchen with utility off. On split level is a most unusual rumpus room in logs with a massive stone fireplace and its own washroom. Patios and views over the city from all main rooms! PRICED $5,000 below comparable homes! $19,500
$7,000 will handle.
YOU MUST SEE IT TO BELIEVE IT
Phil Simpson, 5-5542 or 2-7276

EXCLUSIVE!! MT. TOLMIE
3240 SERVICE ST.
$3000 DOWN
$10,500

CLEAN, CUTE AND COSY, THIS SPARKLING MODERN 4½-ROOM BUNGALOW WITH FULL BASEMENT, HAS HOT-AIR PIPED FURNACE TO ALL ROOMS AND DRIVE-IN GARAGE. GROUNDS AND HOUSE IN IMMACULATE CONDITION. 3 YRS. NEW AND CLOSE TO SCHOOLS, BUS AND STORES. DRIVE BY AND CALL GEORGE THORNELOE, 7-2771.

BEAUTIFUL Cadboro Bay
N.H.A.
O!L-O-MATIC
$12,500

Sunny beaches, new school, kiddies' playground and excellent suburban centre all within easy walking distance. Exceptional opportunity to acquire this well-built N.H.A. family basement bungalow with drive-in garage, situated on expensively landscaped grounds. Seven years old. N.H.A. mortgage payments at $58 monthly, including 4½% interest. Immediate possession.
Call George Thorneloe, 7-2771.

BOORMAN'S.

IDEAL FOR RETIREDS
SECLUSION
Immediate Possession

A cute shake bungalow with patio entrance, living room, open fireplace, one bedroom, bathroom, kitchen and dinette, situated on a good-sized lot mostly in natural state with trees. LOW TAXES. FOR QUICK SALE.
CASH PRICE $6300
Stan Cornish, days 3-7124

Oak Bay Border
3 BEDROOMS

Your opportunity to buy a lovely 3-bedroom home (landscaping all completed) in an area handy to schools, transportation, shopping. Full basement, Oil-O-Matic furnace. New listing. See this now. Price, with terms $12,600
R. F. Harris, eves., 7-2998

COUNTRY ACREAGE
NEW HOME

Large 8-room semi-bungalow, built as a duplex. Fully modern, double plumbing, automatic heat. Unlimited water supply. Situated on 5 acres of land. Ideal for 2 families, if desired. The finest opportunity we have seen at the price, with terms $12,700
Mr. McDonald, eves. 2-1542.

DRIVE BY
42 Gorge Road East
PRICE $15,850

Beautiful home surrounded by pretty Japanese garden. A few attractive features include large living room, 3 bedrooms and den, 2 bathrooms. Oil HW heat. High basement, drive-in garage, carport. Please do not disturb owners to view. Please phone R. F. Harris, eves., 7-2998.

BOORMAN INVESTMENT CO. LTD.
616 VIEW ST 3-7124

CADBORO BAY
REDWOOD FINISH
SPLIT-LEVEL HOME

Park-like Cul-De-Sac in beautiful treed area. Close to school bus, beach, shops, this distinctive architect designed home features—carport, covered entry, large entrance hall, wrought iron railing, open stair well up to 3 bedrooms and 4-pce. coloured vanity bath. Down to play area, den, roughed-in rumpus and laundry. Main floor has large living room, floor to ceiling fireplace, raised hearth and planter. Cabinet kitchen, breakfast bar, exhaust fan, dining area, leads out to half-walled patio. No. 1 oak throughout. 88x140 ft. lot. Landscaped. Low taxes. 3 yrs. old. On paved street, perfect TV area. This top quality built home must be sold—owner transferred. Large 5½% mortgage. Substantial down payment. Full price $21,500. 2512 Maynard St.

151 COUNTRY HOMES and PROPERTIES

METCHOSIN
$1250 DOWN

MODERN HOME ON 2½ ACRES
Large living room with open fireplace. Very large kitchen with dining area. Two bedrooms, bathroom, through hall, full basement with furnace. Small amount of finishing to do.
Full price $7000

RETIRING?

Comfortable older 4-room home on almost an acre of productive soil. Lots of bearing fruit trees, close in—close to stores—bus passes door. Full price $6500

SEAFRONT

Unfinished waterfront property on popular beach. Room to build summer cottages, restaurant or store. Can be bought on low down payment.
Full price $7000
For properties of any kind in Langford, Colwood, Glen Lake, Saanich, Sooke or Metchosin, call 8-1729

GRANT & JENKINS
Real Estate and Insurance Ltd.
Colwood — Langford — Glen Lake
Mr. Wills, 9-4554; Mr. Grant, 8-2508

NEAR AIRPORT

Secluded modern two-bedroom home tucked away among the trees on six acres wooded parklike property. Attractive secluded garden, with patios, garden house and workshop. Excellent water supply. Price with $3,000 cash $11,300.
OR

ROYAL OAK
New Home, No Steps

This compact, suburban ranch-style home located on ¼ acre, fully landscaped, has a choice sunny view location high on a hill. Thru hall, two bedrooms, de luxe kitchen and bathroom, living room 13x17 with fireplace. Economically heated with automatic oil forced air. Carport and secluded patio. Taxes only $125. Price with some terms $11,000
Eves. Mr. Munro, 9-4966
FRASER BISCOE
750 Pandora 3-9843, 3-9413

FRANK MARTIN AGENCIES
1114 BLANSHARD STREET

For Homes With Acreage
Please Call
T. Mullen, Home, 9-5672
Office, 5-3148, 5-1513

WATERFRONT
⅓ DOWN!

Very attractive 1½ acres on Saanich Inlet with good safe beach and excellent view. Living room 30x18, large kitchen, two bedrooms, bathroom, sunporch. Full basement, drive-in garage, automatic hot-water heat. Approx. 1,400 sq. ft. Landscaped grounds, seclusion.
PRICE, $22,000
For waterfront properties see
GORDON HULME LTD.
Sidney, phone 120; res., 397-R

153 WANTED TO BUY—HOUSES

CASH FOR YOUR HOME IN UPLANDS OR N. OAK BAY

I have four cash clients for lge homes, 4 bdrms and den, urgently needed in Sept. Value means more than price. If we can show the value these buyers will pay the price.
Please call
Ken Liss or J. M. Chesman
Eves 2-3864 or 3-4833
PEMBERTON HOLMES LTD.
1002 Government St. 2-8124

NEEDED NOW

1 TWO-BEDROOM BUNGALOW.
1 THREE-BEDROOM HOME
1 THREE-BEDROOM HOME WITH ACREAGE.
CLIENTS WAITING. CALL NOW.
Chuck Mallett, 2-2157 anytime.
WESTERN HOMES LTD.

I Need Listings Badly
For expert, fast, courteous service
Please Call
Harold Gaunt, 5-3435; Eves 2-7704
P. R. BROWN & SONS LTD.
1112 Broad Street

WANTED

Three-bedroom home, Esquimalt or any good district. Must have full basement. Can pay $3,000 down and $75 per month. Must buy this week. Call Len Ledoux, 4-8054, 2-9852. Northwestern Securities of Victoria Ltd.

Wanted In Oak Bay

A 3-bedrm home with hot-water heating that could be bought with $3,500 down and good monthly payments. Please call Mrs. Ash, 4-8054, res 9-2769. Northwestern Securities of Victoria Ltd.

Wanted In Fairfield

For client with a good down payment—A 2-bedrm home not over 15 years old, with full basement. Please call Mrs. Ash, 4-8054; res 9-2769. Northwestern Securities of Victoria Ltd.

LIST MULTIPLE

CONSULT THE YELLOW PAGES OF YOUR TELEPHONE DIRECTORY OR PHONE 3-2225

SCHOOL NEAR BY?

A LONG LIST OF CLIENTS are looking for homes close to schools. Phone now if you want TO SELL before school starts. 2-4312 or evenings call Mrs. Buckner, 2-5501 or Mr. Dickie, 3-3640 (days call 2-4312). Dickie & Co., 833 Fort.

MAY I HAVE THE LISTING OF your home? I have several cash clients on hand who wish to obtain suitable homes as soon as possible. Your call to 4-7128 or 5-2589 will be greatly appreciated. Douglas Hawkes, 817 Fort.

URGENT

Young business executive requires three-bedroom, full-basement, family home, within walking distance to Cadboro Bay shopping centre. Call Mr. Thorneloe, 7-2771, Town & Country Homes Ltd.

A 2, 3-BEDROOM HOME IN EXchange for a cabin cruiser, value $1,800, also some cash as down payment, any good district. Call R. O. Ney, 2-9145, eves 4-5406. Victoria Realty Ltd., 1115 Douglas St.

MODERN, SMARTLY-STYLED home in pleasant surroundings and attractive area. Must be available for approximately $1,000 down and $150 month. Private purchase. References. Kindly call 2-8901.

WANTED TO BUY IMMEDIATELY. 5, 6 or 7-room home, 3 bedrooms, $7,000 to $11,000 price class. If you wish to sell please contact us.
L. M. ROSEVEAR & CO. LTD.
1115 Langley St. Phone 4-6041

2-BEDROOM BUNGALOW WITH basement suite. Oil-O-Matic heat, close to sea. Reasonable. Victoria Press, Box 378.

GOLD MINE. WANT YOURS UP TO 8 rms. Give description, location, taxes. Private buyer. No agents. Victoria Press, Box 391.

RETIRED COUPLE REQUIRE 3 or 4-room house within 6-mile limit. Must be reasonable. 4-8309.

WANTED—OLDER HOUSE, SMALL acreage, high location. Saanich. Victoria Press, Box 382.

154 PROPERTY FOR SALE

3-BEDROOM HOME ON 5¾ ACRES of high ground, 3 miles from City Hall. Full basement. Hardwood floors. Poultry house, garage and greenhouse, on city bus service. Close to all schools. Low taxes. 4047 Carey Road.

VIEW LOT, GONZALES HILL. APproximately one-half acre, partly landscaped. Offers invited. Heisterman & Company, 1121 Blanshard St. 3-4161.

DOUGLAS VALLEY SUBDIVISION, Douglas and Kenneth Streets. 14 choice building lots. Island Investment Co Ltd 774 Fort Street. 4-7146 days, 4-6171 or 9-2611 eves.

CORDOVA BAY. TWO BLOCKS from waterfront, off Grilse Lane. A lot, a shack and well. $850 cash. Call 4-8109, Mr. Randall, eves. 2-5477. GEORGE RANDALL LIMITED.

154 PROPERTY FOR SALE

P. R. BROWN
& SONS LTD. — EST. 1909
1112 Broad Street Phone 5-3433

GENTLEMAN'S COUNTRY ESTATE

Thirteen acres, 750-ft. waterfrontage, 6-rm super de luxe stucco bung. Comprising large LR 14x24, DR 12x12, den 8x10, 2 bedrms, large bathroom with vanity and combined dressing rm, kit with nook, utility with laundry rm off; air cond oil heat; patios front and rear, double garage, beautifully landscaped grounds, treed; finest view on Island.
For further particulars call Watson Clark, phone 5-3435; res., 2-0171

GORDON HEAD

Approx 3 acres, new 4-rm bung, large LR, through hall, 2 large bedrms, bathroom, attractive elec cab kitchen, full bsmt, HA furnace, separate garage, high location with view $12,600
Phone Watson Clark, 5-3435; res. 2-0171

METCHOSIN

Ninety acres. Attractive 4-rm bung, 4 yrs old. LR, 2 bedrms, cab kitchen, 2-pc bath; separate garage. Plus 1-rm cottage.
Price $4700
Terms, $1,000 down.
Phone Watson Clark, 5-3435, res., 2-0171

OTTER POINT

Approx 90 acres, 8 cleared; excellent soil, some timber.
Price $6500
Phone Watson Clark, 5-3435; res., 2-0171

METCHOSIN

Forty-six-acre farm, approximately 30 acres cleared. Real good, older-type home, comprising living room with fireplace, large kitchen, two large bedrooms, basement, hot-air furnace. Double garage, good barn for eight head, hay loft, sheep shed and other outbuildings. This is a good farm, well cared for. Price $17,500
For appointment to view, ask for Watson Clark, phone 5-3435; residence, 2-0171

ROYAL OAK

3¾ acres under cultivation, attractive 4-rm cedar siding bung, barn and chicken pens. Approx 40 fruit trees.
Price $10,500
Phone Watson Clark, 5-3435; res. 2-0171

162 DUKE RD
Waterfrontage

6-rm bung, basement; HA furnace. Situated on 1 acre, 200-ft. waterfront, safe anchorage. Price $18,300
Phone Watson Clark, 5-3435; res., 2-0171

CLAYQUOT SOUND TOFINO

125 acres. Approximately ¾-mile waterfront.
Price $12,500
145 acres. Approximately ¾-mile waterfront.
Price $14,500
Phone Watson Clark, 5-3435; res., 2-0171

CORDOVA BAY

Very smart 4-rm bung, fully furnished. Large lot, fruit trees, etc. Price $10,000
Phone Watson Clark, 5-3435; res., 2-0171

BRENTWOOD

Approx 10 acres, 2-rm cottage. Price $8400
Phone Watson Clark, 5-3435; res., 2-0171

COLWOOD

Lovely 4-rm stucco bung. Basement, furnace, separate garage. Grounds nicely landscaped. Terms $2,500 down.
Price $9450
Phone Watson Clark, 5-3435; res., 2-0171

SHAWNIGAN LAKE WATERFRONT

Two only, excellent and desirable lots on the peninsula opposite Strathcona Lodge (turn left on Mill Road just before the undergpass). Clean foreshore, safe gravel beach for swimming. Lots 1 and 2, 60 ft. waterfront, 450 ft. in depth to road. Price $2,650 each. Exclusive listing.
Please call Mr. W. O. Cameron.

GREENLANDS SUBDIVISION

(Off Gordon Head Road just north of Feltham Road). Very choice wooded lots, only 7 left.
See our sign with plan and prices.
$850 to $950
Minimum building area 600 square feet.
Exclusive Agent

MOUNT TOLMIE

High lot with fine views. 80 foot frontage on Mayfair Drive. Price $1,750.

LANSDOWNE PARK

Corner Wessex Crescent and Henderson Road. A beautiful treed lot ready for building. (This lot must be sold.) Asking $2,600.
Exclusive Listing.

SHELBOURNE STREET

Corner of Christmas. Level and clear. Only $475

CEDARGLEN

Choice clear lots facing south, 77'x200', each $1,000.
See our signs and select your lot today!

THE B.C. LAND
& Investment Agency Ltd.
922 Government Street 4-4115

SEA VIEWS

Don't delay. Drive out this weekend to FERNDALE and PAULS TERRACE, and look over the few remaining lots left in this well-planned subdivision.
NHA APPROVED
Plan available on request,
From $1,450 up.
Bel Shragge, eves. 2-8892.
KING REALTY, 2-2131.

Summer Homesite
Near Ardmore
One acre level wooded land with 150-ft. frontage. $450
or
Two acres level wooded land with 150 ft. frontage. $1000
Fraser Biscoe, 3-9843, 3-9413 or eves. Mr. Munro 9-4966

SPLENDID LEVEL BUILDING LOT, 68x101. $275 down, $50 per month. Price $770. Call Mr. Blenkinsop, F. N. Cabeldu Ltd., 3-7174.

OAK BAY, SEA VIEW LOT, PART cash, make offer. 4-8409 after 6 p.m.

COMMERCIAL CORNER LOT, Saanich, close in, 79x100, $1,500. 5-4549.

2 LOTS, TOTAL AREA 330x230, corner of Kenneth and Hodgeson Place. $1,600 or best offer. 3-5459.

GORDON HEAD. DOUBLE LOT. Unobstructed view, seclusion, trees. $3,000. 7-2965.

6 ROOMS WITH BASEMENT, around $11,000. Oak Bay. 4-0463. No agents.

WATERFRONT LOT, 65' FRONTage by 200' on Admirals Road. 137 Lurline. 5-3905.

NORTH SAANICH PROPERTIES
Gordon Hulme Ltd. Sidney 120

LOT FOR SALE, CITY. 4-9992.

155 PROPERTY WANTED

WANTED

To rent with the object of purchase, small modern bungalow with 2 or 3 acres. Land suitable for keeping horses.
Mr. Edwards, evening Sidney 60-H

H. A. HUMBER, LTD.
620 View St. 2-9161

WANTED
SAANICH ARM WATERFRONT

Waterfront property, large or small, on Saanich Arm, anywhere from Goldstream to Deep Cove. Patricia Bay or Mill Bay. I have cash clients waiting and will give your property immediate attention. D. R. McAdams, Commercial & Investment Real Estate, 719 View St. Phone 5-3236.

N.H.A. APPROVED LOT FOR side-by-side duplex. Minimum 70' wide. Call L. Moillet, 5-1513, 5-3148; home 5-5909. Frank Martin Agencies.

156 ACREAGE FOR SALE and WANTED

WATERFRONT
ESTATE ACREAGE

156 ACRES, 60 acres cleared. Parklike trees. Rich, LEVEL loam. Fabulous sea views on beautiful HORNBY ISLAND. Only $60 an acre. Full price (Exclusive) $9,350
Ruth E. Hutcheson, 4-9318, 8-3536
C. N. Montague Co. Ltd.

10 ACRES, CLEARED, IRRIGAtion pond. Small cottage, greenhouse, 26' x 100' on cement foundation; 15 minutes from city. Immediate possession. $1,500 down. $65 mon. Phone Mr. Barr, Saanich Realty, 9-1195; res. 4-4564.

10 ACRES (OR MORE), CLEARED, Royal Oak. Water. Schools. $695 per acre. Owner, 9-4484.

158 FARMS FOR SALE and WANTED

2-Acre Farm

With cute 2-bedroom bungalow and outbuildings within 5-mile circle on transportation. Only $9350
On terms.
Dial Don Harvey, 4-8054 or 2-1165.
Northwestern Securities of Victoria Ltd.

Randall's Limited
HOME AND GARDEN
17 ACRES

Lovely fertile ground, all cleared, with tons of water. Five-room home and ample outbuildings. This is only 7 miles from city. Bargain price, only $13,600. Some terms can be arranged.
Call now, Mr. Sudbury, Eves. 9-1906

HIGHLY PRODUCTIVE
FIRST CLASS DAIRY FARM

Rich, productive land in hay and pasture, fenced and cross fenced; abundant water supply, sufficient for irrigation; all buildings in splendid condition, including 7-room family home with basement, furnace, excellent dairy building, large well-equipped barn; machine shed, poultry house, herd of 27 Holsteins; tractor and all necessary equipment; orchard, garden, etc. Ideal for one-man operation. INCOME AVERAGES $1,000 PER MONTH. Full price $38,000 with terms. Call M. A. Campbell, 4-9335. Hill 49 Y 2.
A. Bernard & Co. Ltd., Fort and Broad Sts. Weekends call Cobble

SOOTHE
FOOT TORTURE
Those aching, swelling feet of yours can become sweet-smelling, cool and fresh in minutes — with BUCKLEY'S WHITE RUB. This cool-as-ice, soothing cream vanishes into cramped, tired feet. Softens biting corns and callouses. Soothes cracked skin. Makes you feel like dancing for joy. Get it now. Sold Everywhere. Only 59¢.

SEALED TENDERS addressed to the undersigned, and endorsed
"TENDER FOR FLOAT RENEWAL AT JEUNE LANDING AND QUATSINO, B.C., AND INSTALLATION OF FLOAT, GANGWAY AND APPROACH AT QUATSINO, B.C."
will be received in the office of the Secretary until 3.00 p.m. (E.D.S.T.), WEDNESDAY, SEPTEMBER 11, 1957.
Plans and specification can be seen and forms of tender obtained at the office of the Chief Engineer, Department of Public Works, Ottawa, Ontario, at the office of the District Engineer, Department of Public Works, Begg Building, 1110 West Georgia Street, Vancouver 5, B.C. and at the Post Offices at Coal Harbour, Alert Bay, Victoria and Nanaimo, B.C.
To be considered each tender must be accompanied by a security in the form of a certified cheque or bonds as specified in the form of tender and made on the printed forms supplied by the department and in accordance with the conditions set forth therein.
The department, through the Chief Engineer's office (H. & R.), or through the undersigned, or through the office of the District Engineer at Vancouver, B.C., will supply blueprints and specification of the work on deposit of a sum of $20.00 in the form of a certified bank cheque or money-order payable to the order of the Receiver General of Canada. The deposit will be released on return of the blueprints and specification in good condition within a month from the date of reception of tenders. If not returned within that period the deposit will be forfeited.
The lowest or any tender not necessarily accepted.
ROBERT FORTIER,
Chief of Administrative Services and Secretary,
Department of Public Works,
Ottawa, August 6, 1957.

GOVERNMENT OF CANADA
Department of National Defence (Army)
NOTICE TO TENDER
GRAZING PRIVILEGES — HEALS RIFLE RANGE

Tenders, addressed to Headquarters, B.C. Area, Canadian Army, 4050 West 4th Avenue, Vancouver 8, B.C., will be received until 4 p.m. on
16 August 1957
for permission under Leave and License agreement to graze livestock on the lands comprising Heals Rifle Range with the exception of certain portions of the range.
Detailed description of the land, with sketch plan, may be seen by contacting OC, Victoria Detachment, 11 Works Coy RCE, Work Point Barracks, Victoria, B.C.
The highest or any tender will not necessarily be accepted.
J. W. BISHOP,
Brigadier,
Commander B.C. Area.

The Corporation of the District of Saanich

Tenders for Equipment for Wetherby Sewage Pumping Station

Sealed tenders clearly identified as "Tenders for Equipment for Wetherby Sewage Pumping Station" will be received by the Municipal Clerk, Saanich Municipal Hall, Royal Oak P.O., V.I., B.C. up to
5 p.m. September 9th, 1957
for the supply of two-1200 g.p.m. sewerage pumps, two electric motors, two driveshafts, one auxiliary electric power source, one power service switch, one auxiliary power service control, two magnetic line starters, and one float or electrode control.
Specifications and tender forms may be obtained from the undersigned.
Lowest or any tender not necessarily accepted.
N. W. LIFE, P. Eng.,
Municipal Engineer.
Corporation of The District of Saanich.

SEEKS RELATIVE?

Ogopogo Now Picks Underground Route

PENTICTON, B.C. (CP)—Ogopogo must have an unknown underground route between Lake Okanagan, his favorite haunt, and Skaha Lake to the south.

Or perhaps the noted lake serpent has a close relative in the smaller lake, which is separated from Okanagan Lake by the city of Penticton.

Alex Lea of North Vancouver and Wendy Charlton and Marlyn Treleaven of Vancouver said today they saw a green-eyed serpent while rowing in Skaha Lake.

Lea said the water suddenly seemed to be boiled about 20 feet in front of the boat. They heard a loud splash. He rowed in the direction of the noise, passing over the spot where the water was bubbling.

He said he saw a green light about three inches long in the water. Lea then saw what appeared to be the point of a head sticking out of the water, with two of the green lights or eyes a short distance under the surface. He said the monster must have been large as only one eye was visible at a time.

Lea rowed away from the spot when the girls became frightened.

Thugs Threaten Child In Bid to Flee Posse

CANTON Ohio (AP — Using the life of a terrified nine-year-old farm girl as their bargaining point, three youthful gunmen made an unsuccessful bid for freedom from 100 policemen who surrounded them Friday night.

"If one shot is fired into the house I'll kill the little girl," one of the men shouted to policemen.

The officials answered with a barrage of lead as the three gunmen who had robbed a grocery store and shot a policeman, fired random shots from the windows of the farm house.

While all the excitement was going on, one of the robbers kept telephoning the sheriff's office in Canton with threats that women in the farmhouse would be harmed.

But after a two-hour siege in which no one was injured, the bandits surrendered.

An armored car convinced them. Canton police backed their shielded car up to the house and hollered an ultimatum. It worked.

Just before the surrender one of the robbers handed a roll of bills totalling $306 to 14-year-old Connie Fenstermaker.

"Here, take this—we won't need it," he said.

The money was part of the proceeds of a $400 holdup at a grocery store late Thursday. In fleeing from the grocery the robbers shot and seriously wounded Louisville patrolman Harris Lillie, 44. Then they took over the farm residence of Homer Fenstermaker and his family—six persons in all.

As they drove up, one man jerked the door open and ordered, "sit down and be quiet."

It was just over 24 hours later when the surrender came. All the while the men listened to radio reports, apparently afraid that Lillie was going to die.

Cosmopolitan Victoria Topic For Texas Man

People from many lands have given Victoria "a distinctly cosmopolitan atmosphere," according to a writer in the Wichita Daily Times of Wichita Falls, Texas.

Describing a recent visit here, Rhea Howard refers to Victoria as "a jewel set in ideal climatic conditions on a beautiful Canadian island."

He writes lyrically of Butchart's Gardens and the Legislative Buildings and refers to the Inner Harbor as "one of the most beautiful I have ever seen."

Victoria's Olde English quaintness seems to have been lost on Mr. Howard, for he says of the inhabitants:

"Coming from many lands, they have contributed a distinctly cosmopolitan atmosphere to this thriving community."

In a letter to Publicity Commissioner George Warren, he wrote:

"I have had a lot of favorable comment on this article and many Texans are interested in coming to your fair city."

Hurricane Fades Before Hitting Coast

NEW ORLEANS (AP) — Tropical storm Bertha, a weak sister of the cruel hurricane that hammered the Louisiana coast six weeks ago, fizzled across eastern Texas today.

There was no report of loss of life, and property damage reports were surprisingly light from the season's second Gulf of Mexico storm. The weather bureau's final advisory on Bertha said highest winds were estimated at 50 miles an hour—far below the 75 miles-an-hour lashings of a hurricane.

Bertha emerged from infancy and grew into a full-blown hurricane for a brief period Friday as it rumbled in from the Gulf of Mexico. The southwest Louisiana coast, where hurricane Audrey claimed more than 500 lives in late June, was evacuated in the face of swelling tides and buffeting winds.

Heavy rains and locally strong winds were predicted for the east Texas area but the advisory said the storm would weaken progressively as it moved inland.

'Vanishing' Pants Seat Of Trouble

LONDON (Reuters) — A harrowing tale—with a moral—appeared in the usually sensation-free journal of the British Dental Association this week—and it had nothing to do with teeth.

The story was told in a letter by dentist Warren Harvey, who wrote:

"A lady recently entered a car showroom and complained that when she slid across the PVC (a plastic, poly-vinyl-chloride) seat of her new car, her nylon pants disintegrated.

"The sales manager suggested a test, and the lady said she had come prepared for five tests.

"Under suitable chaperonage she reproduced the above results without difficulty."

The moral of the story, which Harvey earnestly pointed out to his colleagues, was to think twice when choosing fabrics for refurbishing dental waiting rooms.

. . . BOMBERS

Continued from Page 1

ing the valley between Firq and the insurgent headquarters at Nizwa from about 4,000 feet.

The RAF controller on the spot said the bombing was "having effect" and that the rebels were leaving their caves.

Sinclair said that once the rebels were forced into the open they were hammered by cannon and rocket fire.

He and Robertson reportedly have drafted plans to move to Firq and then up the valley to Nizwa. The ground forces were expected to stand fast today.

Sinclair said the rebels were surprisingly well trained.

"Friday they held their fire until our troops were within 15 yards of their positions," he said. "It's good military practice, but not what is normally done by tribal fighters who usually shoot wild from great distances."

The Sultan's forces had expected to "walk through" into the valley with the main rebel resistance expected at Nizwa. Newspapers in London said Robertson withdrew his 700 troops in the face of 200 enemy soldiers because he was afraid an all-out attack would bring on international repercussions.

CAIRO (UP)—Seven nations recommended here today that the Arab League submit the Omani dispute to the United Nations Security Council as a "threat to international peace."

EVERY BOY SHOULD HAVE
MECCANO
THE IDEAL GIFT!

BRITISH ISLES
this year?
never carry more cash than you can afford to lose—
buy protected
AMERICAN EXPRESS TRAVELERS CHEQUES
obtainable at bank branches and CNR ticket offices everywhere

AUCTION SALE

Of Considerable Local Interest

Instructed by the executors of the estate of the late

ADA T. MATSON

WILF LUND

We will sell
On the Premises
The contents of

"MOUNT ADELAIDE"
847 Dunsmuir

WEDNESDAY and THURSDAY

Commencing 1.30 p.m. Each Day

Featuring

MAGNIFICENT HAND-CARVED OAK DINING ROOM SUITE
ENGLISH AND ORIENTAL PERIOD FURNISHINGS
LARGE CARPETS - TIENTSIN RUGS
STEINWAY MEDIUM GRAND PIANO
(Autographed by Madame Schumann-Heink)
SEVERAL BRASS FIRESIDE SETS
CUT CRYSTAL - CHINA - OIL PAINTINGS

Wednesday's Session Includes:

GARDEN—Approximately 20 Garden Jardinieres, large Oriental Brass Jardinieres, Garden Swing, "Slazengers" Croquet Set, Garden Tools, assortment of Flower Pots, etc.

SUNROOM—Approximately 40 lots of Sunroom Furniture.

BREAKFAST ROOM—Selection of Chinaware, Brassware, Glassware, Books and Furnishings.

BEDROOMS AND MUSIC ROOM on second floor—"Nordheimer" Upright Piano, Victorian Carved Mahogany Bedroom Furniture, "Sheraton" Inlaid Mahogany Chest of Drawers, large Victorian Mahogany Wardrobes, Victorian Mahogany Chests of Drawers.

Approximately 75 Lots of Bedding and Linen

Chesterfields and Upholstered Chairs, expensive Invalid Chair, Sporting Equipment, including 2 "Hardy" Fishing Rods, several Folding Screens, Mahogany-cased Grandfather's Clock, Marble-topped Occasional Tables, heavy Drapes, Curtains, approximately 27 yards of Wilton Hall Runner, Axminster Stair Runner, Sporting Prints, Water Colors, Irish Donegal Carpet 14.6x18', Axminster Carpet 14.3x15.3, Chinese Rugs, Brass Fireside Pieces, etc.

(Over 300 Lots)

Thursday's Session Includes:

DINING ROOM—Hand-carved Oak Dining Suite consisting of Table, 2 Carvers and 12 Side Chairs, Antique English Oak Settle, fine Victorian Mahogany Mirrored-back Sideboard, Victorian Mahogany key-wind Dining Table with two extra leaves, Georgian Inlaid Mahogany Tip-up Table, three lovely Tientsin Rugs, 9'x12' and 10'x15', English and Oriental China, fine Cut Crystal Pieces, Plated Ware, Crystal Stemware, Decanters, Brass Fireside Pieces, etc.

RECEPTION HALL—Medium Grand "Steinway & Sons" Piano, important Inlaid Mahogany Secretaire Bookcase, unusual Carved Teak Whatnot, 30-inch Imari-type Vase, large Continental China Jardinieres, pair of Mahogany Diners in Chippendale influence, large British India Carpet 12.6x16', Persian Rug 6'x9', Oil Paintings by T. Mower Martin, R.C.A. (Indian and coast scenes), Oil Painting by E. S. Shrapnel, "Early Victoria," Sporting Prints, etc.

DRAWING ROOM—Important Carved Mahogany Corner Cupboard with hand-painted interior, Carved Mahogany Console Table with shaped top, attractive Rosewood Stretcher Table, Early Victorian shaped-top Card Table, fine Inlaid Rosewood Regency Sofa Table, small Wingback Chair with inlaid mahogany show-wood, 3 finely carved Mahogany Diners in Chinese Chippendale style, large (18'x21') British India Carpet, Louis XV Upholstered Footstool, pair of beautiful 4-Branch Continental China Candelabra, Hand-painted Continental China Teapot on stand, Cut Crystal, Ornaments, Brass Fireside Pieces, Empire Period Harp by Sebastian Eraro, Water Colors, including one by Alberta Neuhuys, "Figure Subjects."

HALL—Important Rosewood Barometer inlaid with mother-of-pearl, Carved Oak Chest, Teak Chairs, etc.

LIBRARY OR DEN—Feathered Mahogany Secretaire Bookcase, Victorian Carved Walnut Open-arm Settee, Chinese Rug 10.2x13.9, Upholstered Chairs, 2 pairs of Italian Brocade Drapes with vallance, Sets of Books, Chinese and Japanese Vases and Ornaments, fine Brass Tray Table, etc.

SITTING ROOM—Georgian Mahogany Tip-up Table with tripod base, fine set of Carved Oak Open Bookshelves with 2 drawers below, Sets of Books, Antique Mahogany Bureau Desk, pair of Japanese Black and Gilt Pole Screens, old Brass Warming Pan with wrought iron handle, Brass Fireside Pieces, Sheraton Pembroke Table, Set of 4 Mahogany Chairs in Sheraton influence, oval Mahogany Loo Table, two important Oil Paintings by C. H. Clair, "Barn Scenes With Sheep," 2-piece Chesterfield Suite, Occasional Chairs, English, Continental and Oriental Vases and Ornaments, etc.

(Over 300 Lots in This Session)

VIEWING TIMES

Tomorrow ..... 2.00 p.m. to 5.00 p.m.
Monday ..... 10.00 a.m. to 5.00 p.m.
Tuesday ..... 10.00 a.m. to 5.00 p.m.
Wednesday .. 10 a.m. to sale time, 1.30 p.m.

Courtesy and Service Always

LUNDS
AUCTIONEERS & APPRAISERS
PHONE 5-5422
926 FORT STREET